When Food Sours

Lots of folks who think they have "indigestion" have only an acid condition which could be corrected in five or ten minutes. An effective anti-acid like Phillips Milk of Magnesia soon restores digestion to normal.

Phillips does away with all that sourness and gas right after meals. It prevents the distress so apt to occur two hours after eating. What a pleasant preparation to take! And how good it is for the system! Unlike a burning dose of soda—which is but temporary relief at best—Phillips Milk of Magnesia neutralizes many times its volume in acid.

Next time a hearty meal, or too rich a diet has brought on the least discomfort, try—

PHILLIPS Milk of Magnesia

AGENTS

LADIES AND GENTLEMEN HERE IS the article you have been wishing for. MARVELOUS NEW APPLICATION FOR GRAY HAIR. No more messy, dangerous methods. Quick seller, big repeater, FREE BOTTLE TO GRAY HAIRED WORKERS. Reserve territory now. Address
General Products Laboratories
Dept."B,"Washington (Woodridge P.O.),D.C.

Pure Strained Honey: 60-lb. can $6.50; Twelve 5-lb. pails $7.25 (Single pails 90c postpaid). CURTIS ALEXANDER R. 1. - - - - - ASHEVILLE, N. C.

QUALITY PULLETS
Mature, laying Pullets, Leghorns, Barred White and Buff Rocks, Reds, Wyandottes, Anconas, Minorcas, Brahmas and Giants, at $2.00 and up each. Younger stock at lower prices. Baby chicks all breeds every week in the year, $13.00 per hundred up. All Breeds Rabbits at bargain prices. We purchase all rabbits produced from our breeding stock. High quality, farm grown stock. Prompt delivery. Illustrated catalog free.
NATIONAL RABBIT AND POULTRY FARM
General Distributors of Breeding Stock and Chicks, GETTYSBURG, PA.

Ten Cars Walnut Logs Wanted. Will buy in tree or on cars. Terms cash. Write CONROY-BUCHANAN LUMBER COMPANY JAMESTOWN - - - - NEW YORK.

BEST SALVE FOR OLD SORES, CUTS AND BURNS, 1 oz. 35c, 4 oz. $1.00. HEININGER'S REMEDY BOX 1079 - - - - CHICAGO, ILL.

"PENCILITE"—It writes, it lights. Combination cigar, fire lighter, pencil, $1; special club rates; illus. circular free. H. FOSTER, 16 Court St., Brooklyn, N. Y.

Reduce to Normal Health; use appliance in home; no diet,drugs or motors; direct manufacture $5; particulars a dime; agents wanted. HEALTH, 862 Drexel Bldg., Phila., Pa.

Apparently

"Henry, these fruit juices of yours don't seem to ferment."

"Then I was making jelly after all?"

The Right Way to Redye Fine Silks

Textile makers always use special dyes for silk or wool. They know that is the best way. The makers of Diamond Dyes are the first to enable home dyers to follow this plan.

Next time you want to dye some of your more valuable articles of silk or wool, try the *special* Diamond Dyes *in the Blue Package*. They will give these materials clearer, more brilliant colors than any "all-purpose" dye. And they are just as easy to use as ordinary dyes. Like the *white package* Diamond Dyes, these dyes contain an abundance of the highest quality anilines. The *blue package* dyes silk or wool only; the *white package* dyes, or *tints*, any material. Either package; 15c, drugstores.

Kill Rats Without Poison

A New Exterminator that Won't Kill Livestock, Poultry, Dogs, Cats, or even Baby Chicks

K-R-O can be used about the home, barn or poultry yard with absolute safety as it contains **no deadly poison.** K-R-O is made of Squill, as recommended by U. S. Dept. of Agriculture, under the Connable process which insures maximum strength. Two cans killed 578 rats at Arkansas State Farm. Hundreds of other testimonials.

Sold on a Money-Back Guarantee. Insist upon K-R-O, the original Squill exterminator. All druggists, 75c. Largesize (four times as much) $2.00. Direct if dealer cannot supply you. K-R-O Co., Springfield, O.

K-R-O
KILLS-RATS-ONLY

HAD TO WORK TOO HARD

Lydia E. Pinkham's Vegetable Compound Gave Her Strength

Mt. Carmel, Pa.—"After my second baby was born I had to work too hard and be on my feet too soon because my husband was ill. After his death I was in such a weakened and run-down condition that nothing seemed to help me. I am starting the fourth bottle of Lydia E. Pinkham's Vegetable Compound and feel a great deal better. I am much stronger and don't get so tired out when I wash or work hard. I do housekeeping and dressmaking and I highly recommend the Vegetable Compound as a tonic. I am willing to answer any letters I receive asking about it."—Mrs. Gertrude Butts, 414 S. Market, Mt. Carmel, Pa.

A Household Remedy
For External Use Only
Hanford's Balsam of Myrrh
Money back for first bottle if not suited. All dealers.

W. N. U., BALTIMORE, NO. 43--1929.

SUCH IS LIFE — A Play on Words

By Charles Sughroe

YALE PIGSKIN COACH

Yale made an innovation in its football coaching in appointing Dr. John W. Wilce, former coach of the Ohio State university eleven, as advisory coach at Yale. Doctor Wilce is known nationally as an analytical student of football and his investigation of the existing coaching situation at Yale is expected to yield practical results in improvement of technique.

"Dead" Man Demands His Money

Detroit, Mich.—Walter H. Domzalski, a Detroit attorney and a magician of no little ability, has a problem that will require all of his cunning as a lawyer and his skill as a sleight of hand artist to solve.

As a member of a magicians' union who can pull white rabbits out of a hat and create oranges where eggs were before, Mr. Domzalski has established quite a reputation for himself. Now, according to his own admission, he has a feat of legal legerdemain to perform.

He must prove that his client, Joe Slominski of Josephat's alley, who is legally dead and buried, is very much alive and entitled to the residue of his own estate of approximately $600. Most of the $600 has been used up long ago to pay the funeral expenses and administrate the estate of the other man buried as Joe Slominski, according to Mr. Domzalski.

Here's the story: Back in 1927 Slominski, who lived with friends in Josephat's alley, which is somewhere near Canfield avenue and Hastings street, did some drinking and eventually he found himself undergoing treatment in the county hospital at Eloise.

September 29, 1927, Joe was reported missing. A few days later the police notified friends that a man answering Joe's description had been killed by a street car. The friends identified the dead man as Joe Slominski.

A Chene street undertaker took the body to Joe's former home on the alley for the funeral services. There Joe's more intimate friends said: "Why, that's not Slominski. This man is too big to be Joe."

But friends who accompanied the undertaker said: "Sure that's Joe."

The funeral services were held for Joe Slominski.

The funeral cost $125. In the nearly two years that followed much of the rest of the $600 was distributed according to a will that Slominski had made.

Mr. Domzalski brings the story up to date.

Recently Joe Slominski wandered from Eloise and went fishing. He caught six fine carp and sold them to a passing motorist for 25 cents, the first money he had obtained since 1927.

The 25 cents inspired Joe to take a street car and come to Detroit, where he went immediately to Josephat's alley to surprise his friends. The surprise worked—both ways.

AUTUMN STREET SUIT

A tailored suit for autumn wear. Deep fall tones are its colorings. Brown and orange predominate. The blouse is of orange crepe.

EDUCATION AND DISCIPLINE

By THOMAS ARKLE CLARK
Dean of Men, University of Illinois.

Mrs. Collins came in to see me a short time ago concerning her son who is shortly to finish a course in a high-priced preparatory school. She had the child by the hand when she came in. He was an indifferent looking youth with little enthusiasm apparently for the strenuous activities of life. He let his mother do the talking, and she talked very easily.

"I want George to go to college," she assured me, "and I am sure he will do well if he can find something not too hard that he likes. What would you suggest?"

I hadn't anything in mind, and I told her so. She was not wanting her son to have an education; she was looking for a pleasant, easy experience masquerading under the guise of training. She had never heard the statement of a very wise man, or if she had heard she had forgotten, that "an education that is not a discipline can scarcely be considered a preparation for life." It is only when we subject ourselves to the discipline of the difficult task, and do it well whether or not we like it or find it pleasant that we really progress far in education. I said as much as this to Mrs. Collins, but she did not understand me, and my statements bored her son.

Ruskin's early life, he tells us, was a very guarded one. He was given very little responsibility; he was kept from error and harm and not allowed to make his own decisions or to learn through failure the necessity of self-discipline. He acknowledged when he was an old man that this defect in his early education unfitted him for the discipline of life and became the cause to him of failure and misfortune. Any education which does not involve a rigid discipline of one's self is pretty much a failure.

Much of the trend of education today, in and out of schools and colleges, is towards making the path of youth smoother and easier. We are doing everything we can to make education pleasant and attractive—to lower the grade and remove the barriers to progress, and to make the discipline less rigid. The effect is not altogether good.

Wood and I were talking over old times a few evenings ago. We had had the same difficult course in college under the same instructor—a hopelessly inefficient instructor, he was, too. We had put a pretty loud howl at that time regarding the little help he gave us and the rigid results he required, but all to no effect. If we passed the course, as fortunately we did, it was because we set out to discipline our own minds.

"I guess it was a good thing for us, after all." Wood concluded at the end of our [illegible] the m[illegible] come [illegible] into th[illegible] profes[illegible] It is [illegible] most i[illegible]

(©, [illegible]

Indians Mix Up in "Triangle"

Rapid City, S. D.—"Indian woman she elope just like 'paleface' woman," complains Long Wolf, full blooded Sioux, who is searching the Indian reservations of South Dakota and the territory adjacent for his erring wife, who eloped with another warrior of the tribe—John Poor Thunder.

If he comes up with the elopers Long Wolf promises to send the wife stealer to the "happy hunting ground" of the Sioux via the knife or six shooter route. The deserted husband was in Rapid City recently striving to get some trace of the elopers.

Until about four months ago Long Wolf and his wife had lived happily on the Pine Ridge reservation, southeast of Rapid City. At that time Long Wolf joined the 101 Wild West show, his wife accompanying him on their show route.

It was while the show was in a city in the eastern section of South Dakota that his wife met Poor Thunder, who appears to be the Lothario of the Sioux tribe. His lovemaking with the wife of Long Wolf must have been fast and furious, for it was only a few days after the two had first met until they turned up missing.

Long Wolf at once resigned his place with the show and started on the trail of the elopers. He traced them to various places on the Pine Ridge reservation, but in each instance when he reached the place where they were reported to be they had again fled. The trail is said to have finally led to Rapid City, but here the wronged husband was unable to find any trace of them.

It is thought they may have doubled back and gone to a remote part of the Pine Ridge reservation, or they may have made their way through the Black Hills to eastern Wyoming.

While in Rapid City Long Wolf stated he would keep on their trail, if necessary, the remainder of the fall and all winter, as he was determined to punish the Indian "scalawag" who robbed him of his wife.

GIRL SCOUT HONORED

Jean Borchers of Chicago was chosen as the typical girl scout by the Chicago council of the organization, and her portrait appears on its new posters.

ENGINEER INVENTS COLOR PICTURES FOR THE RADIO

Berlin.—Herr Ahronheim, a Berlin engineer, has discovered a new process by which colored films and pictures may be sent over the radio. The process, which is the simplest matter in the world, according to the inventor, consists in the application of a construction element, which has not been used for telegraphy before, and it will hardly make more expensive the existing apparatus now in use.

The inventor refuses, however, to give the secret away yet. With the new process one will be able, firstly, to transfer objects in one color, and reproduce them on the receiver is ground glass, which means television of single colors; secondly, the fixation of this color on paper, and thirdly the transferring of pictures in natural colors.

While the first and second part of the process play a great role for industry, trade and criminal service, the third part is meant more for universal use.

Herr Ahronheim is now occupied in perfecting the invention, and hopes to construct a real color televisor within a short time.

Swimmer Finds He Saves Two Lives Instead of One

Lyle, Wash.—Having saved two lives where he thought he was rescuing only one, H. M. La Bartew, agent for the Spokane, Portland & Seattle railroad here, is tending his train and business affairs as usual and does not put much stock in this business of being a hero.

But Sammy James, ten, and Frances Lore, fourteen, are awfully glad he came along when he did.

La Bertew heard screams for help while he and his family were picnicking on the bank of the Columbia river near here. Running to the spot where the sound came from, he saw a slender arm disappearing beneath the tugging current of the river.

Swimming powerfully toward it, he grabbed the arm and started pulling ashore. As he dragged it on to the beach, La Bertew found he had hold of Frances and that she in turn had a firm grip on little Sammy.

The boy had been frightened in deep water, Frances said, and when she tried to rescue him, he clutched at her and dragged the frail girl under.

Refuses to Give Up 4 Cents to Bandit

Newark, N. J.—Joseph Rein, truck driver, refused to surrender the 4 cents he had in his pocket when a hold-up man jumped onto the running board of his truck and pressed a glittering knife against his ribs. Instead Rein pushed the man off the truck, drove to the nearest store, borrowed another penny and called police from a pay telephone. Detectives arrested a negro, later identified as the unsuccessful bandit.

Nation's Quarrel Over Islands

Paris.—Although both the Quai d'Orsay in Paris and the foreign office in London make every effort to pretend to know nothing about it, there is a serious dispute as to the ownership of three tiny islands lying between the Jersey islands and St. Malo, on the French coast.

The Miniquieres, like the Jersey islands themselves, form a part of the old duchy of Normandy. Although these islands are within a few miles of the French coast and are French by tradition and language the Jersey group has belonged to the English for centuries.

Bathed by the Gulf stream, the islands have a climate like Florida, in strange contrast to the French mainland where the winters are rigorous. A Paris millionaire, Henri Leroux prominent as a heavy plunger on the bourse, decided to build a castle on one of the Miniquieres.

Believing that the island was French, he applied to the French authorities at St. Lo and obtained written authorization to build on the island and a rental lease of 99 years on the whole island.

The officials at St. Helier, in Jersey, heard of the building and ordered work stopped in the name of King George of England. The pretext is that the islands form part of the duchy of Normandy, and that to prove the sovereignty of the British king, a union jack is unfurled, symbolically, one day each year over the island.

The tradition of the duchy is that Leroux, if he wants to gain the ear of the sovereign ruler, must go to St. Helier and cry three times: "Haro, haro, haro. Help me, good prince, for a wrong has been done."

That tradition dates back to good old Rollo, and the crying must be done in a public place.

Leroux has in mind a much more simple solution; he plans to appeal to the Quai d'Orsay and if that does not produce action, to the League of Nations.

Odd Team Draws St. Louis Milk Wagon

"Hans" and "Tanta," a pair of zebras broken to harness when very young, are used by a St. Louis dairy company to haul one of their wagons during the early morning hours.

DIPPING INTO SCIENCE

Modern World Wonders

The ancients referred to great works of art in enumerating the seven wonders of the world, but our present achievements are more along the lines of science. Today, therefore, we consider the modern seven wonders as follows: The X-ray and spectrum analysis, antiseptics and antitoxins, aeronautics, wireless and radio, telephone, telegraph and radium.

(©, 1929, Western Newspaper Union.)

It's a Myth

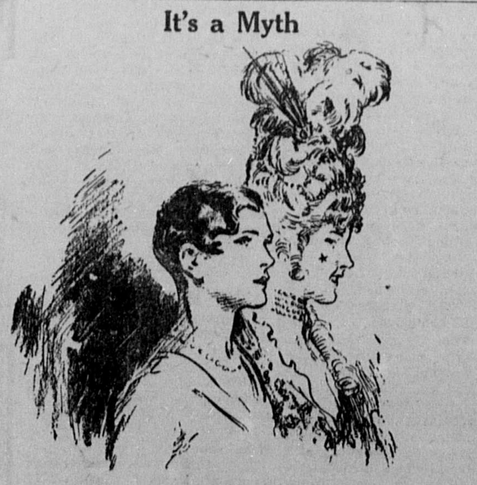

Creditor's Brilliant Idea of Holding Debtor's Wife as Security Didn't Work

Rio de Janeiro.—Seraphim Carvalho came over from Portugal, but in time found out that fortunes are not made in this country with proverbial rapidity and grew to miss his worthy consort, Albertina, whom he had left back in the old country.

He had not found the legendary tree where the "patacas" grow in bunches, according to what they told him back in the home village. The "pataca" is an old Portuguese coin of low value. For this reason, Carvalho had not achieved his anticipated phenomenal success. He appealed to friend Manoel Pinheiro for a loan to pay his wife's passage across from Europe.

"Willingly," said Senor Pinheiro, counting over the necessary money.

A few days ago the ship from Portugal docked and Seraphim was dutifully at the pier, awaiting his spouse. So was Manoel Pinheiro.

"Well," said Pinheiro to Saraphim, as Madam Carvalho descended the gangplank, "I'm very sorry, but I'll have to take charge of your wife as security for that cash I lent you. There's no hurry about paying."

"What?"

"You heard me. Come along, Albertina."

The police were forced to intervene, and the matter was settled at the police court in Carvalho's favor.

Child's Life [illegible] Puppy's Safety

[illegible] a spool of thread she had [illegible] for her mother.

[illegible] road tracks looked alluring [illegible] pet. The fuzzy dog ra[illegible] unmindful of a moving [illegible] way.

[illegible] ended. She rushed in [illegible] the dog leaped [illegible] Virginia stumbled—and [illegible] train passed on, over her body.

Bayer-Tablets of Aspirin — Genuine

The Mark of *Genuine* Aspirin..

BAYER ASPIRIN is like an old friend, tried and true. There can never be a satisfactory substitute for either one. Bayer Aspirin is genuine. It is the accepted antidote for pain. Its relief may always be relied on, whether used for the occasional headache, to head-off a cold, or for the more serious aches and pains from neuralgia, neuritis, rheumatism or other ailments. It's easy to identify Bayer Aspirin by the Bayer Cross on every tablet, by the name Bayer on the box and the word "genuine" always printed in red.

BAYER

Aspirin is the trade mark of Bayer Manufacture of Monoaceticacidester of Salicylicacid

Health Giving
Sunshine
All Winter Long
Marvelous Climate — Good Hotels — Tourist Camps—Splendid Roads—Gorgeous Mountain Views. *The wonderful desert resort of the West*
Write Cree & Chaffey
Palm Springs
CALIFORNIA

STOP SUFFERING PAINS FROM RHEUMATISM, headache, backache, colds, sprains. African Snake Oil gives immediate relief; order at once. $1 postpaid. African Snake Oil Co., B, Epstein, 264 W. 40th St., N. Y. C.

Amusement Park for Sale; seven days; splendid paying; 25 acres;fine bathing beach,bath house and all necessary bldgs. Gordon Dale, 20 Augusta Ave., Irvington, Baltimore, Md.

Free Trial Offer! Stop leaky roofs with Saveall Liquid Roofing. Guaranteed for 10 years! Send no money. Get Free book. Write Franklin Paint Co., Dept. B, Cleveland, Ohio.

WOULD LIKE TO HEAR FROM OWNER having nice farm for sale.
L. WHITTEN - - - - SUMNER, MISS.

Sell Christmas Cards, Boxed assortments or Personal Cards. Unusual value. Large profits. Easy to sell. HOWARD P. ELLIS, 15 WILDWOOD AVE., PITMAN, N. J.

Find Size a Handicap

Gertrude Restoule, sixteen, of Sturgeon Falls, Ontario, has gone to a Toronto hospital to get thin, being perhaps the heaviest young woman in Canada. She weighs 450 pounds. A sister who weighs 375 pounds also will be taken to the hospital for treatment. The parents of the children are normal in weight.

Deed is everything; fame nothing.

You rarely lose anything for long in a flat. In thirty minutes you can search the whole premises.

Relatives cannot understand how one of the family can be talented when he never was as a boy.

When BABIES are upset

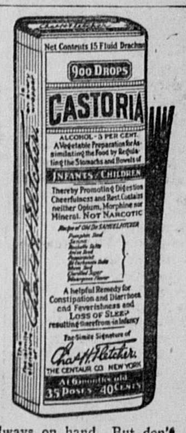

Baby ills and ailments seem [illegible] as serious at night. A sudden cry may mean colic. Or a [illegible]den attack of diarrhea—a con[illegible]on it is always important to [illegible]ck quickly. How would you [illegible]t this emergency—tonight? [illegible]ve you a bottle of Castoria [illegible]dy? There is nothing that can take the place of this harmless but effective remedy for children; nothing that acts quite the same, or has quite the same comforting effect on them.

For the protection of your wee one—for your own peace of mind—keep this old, reliable preparation always on hand. But don't keep it just for emergencies; let it be an everyday aid. Its gentle influence will ease and soothe the infant who cannot sleep. Its mild regulation will help an older child whose tongue is coated because of sluggish bowels. All druggists have Castoria; the genuine bears Chas. H. Fletcher's signature on the wrapper.

Father Sage Says:

No man writes so affectionately and so effectively of nature as the man who has been deprived of intimacy with it.

Out

The dog trainer needed an assistant in a hurry and it was suggested that the lion tamer might loan him one. But the lion tamer declared there was no chance.

"My boy," said he, "is afraid of dogs."—Louisville Courier-Journal.

Composition of Water

Water is composed of two gases—oxygen and hydrogen. These are held together by a force which, if suddenly liberated, in but a drop, would produce a flash of lightning.

Spruce Best for Rayon

The spruce of northern Canada is considered the most suitable raw material for the manufacture of rayon by the viscose process. Cellulose in the form of sulphite pulp, derived from this wood, is now being shipped from Canada to all parts of the world for the manufacture of artificial silk.

His Strong Point

Julie—Teddy is awfully interesting.

Joan—Is he, really?

Julie—Yes, he can listen for hours on any subject.—Philadelphia Bulletin.

When a White Collar Man "Goes Army"

Perhaps he doesn't learn a few things!

DON'T envy a man who "only has to work a typewriter."

So we were told by Mr. Solon S. Bloom of 3503 Woodbrook Avenue, Baltimore, Md., whose health began to give way because his work gave him no bodily exercise.

"I decided to get away to a military training camp," says Mr. Bloom, "thinking the rough and tumble with the army would do me good for a month. I asked the doctor what to do about my condition. 'I've seen men, I've known men,' he said. 'I know what they eat, drink, and how they live. I know cathartics, physics, and all the ways men try to keep themselves regular—and the only two that go together well are men and Nujol. Nujol soothes and heals the membranes and expels bodily poisons normally, naturally, easily, so that you are regular as clock-work.'"

That was what Mr. Bloom learned when he left his typewriter and went into the army. If you are like most other people, you too will find that Nujol will make all the difference in the world in the way you feel.

Remember Nujol is not a medicine, for it contains no drugs of any kind. It is simply bodily lubrication that everybody needs.

You can get a bottle of Nujol at any good drug store, in a sealed package, for the price of a couple of good cigars. If you will start today and try it for two weeks you will agree that Nujol is the easy normal way to keep well and make a success out of your life. You will be astonished at the results!

2.50 DAILY
FOR A ROOM EQUIPPED WITH BATH, CIRCULATING ICE WATER AND *RADIO!*
SINGLE $2.50, $3.00, $3.50
DOUBLE $4.00, $4.50. TWIN BEDS, $5.00
SPECIAL WEEKLY RATES
NEAR BUSINESS, SHOPPING AND THEATRE CENTER
NOW OPEN
THE NEW
HOTEL PLYMOUTH
49TH ST. EAST OF BROADWAY
NEW YORK