Needless Pain!

The man who wouldn't drive his motorcar half a mile when it's out of order, will often drive his brain all day with a head that's throbbing.

Such punishment isn't very good for one's nerves! It's unwise, and it's unnecessary. A tablet or two of Bayer Aspirin will relieve a headache every time. So, remember this accepted antidote for pain, and spare yourself a lot of needless suffering. Read the proven directions and you'll discover many valuable uses for these tablets. For headaches; to check colds. To ease a sore throat and reduce the infection. For relieving neuralgic, neuritic, rheumatic pain.

People used to wonder if Bayer Aspirin was harmful. The doctors answered that question years ago. It is *not*. Some folks still wonder if it really does relieve pain. That's settled! For millions of men and women have found it *does*. To cure the cause of any pain you must consult your doctor; but you may always turn to Bayer Aspirin for immediate *relief*.

BAYER ASPIRIN

Aspirin is the trade mark of Bayer Manufacture of Monoaceticacidester of Salicylicacid

Apperception

The Herbartian theory of apperception states that mental activity consists in the clash of two factors that unite to form experience. Herbert conceives them to be, on the one hand, a new datum for experience and, on the other, the mass of organized experience through which the new datum obtains meaning and interest. The mental resultant of previous experience wherewith we meet and receive a new experience is termed apperceptive or apperceptive masses.

Encourage French Births

The French firm of Michelin began some years ago to make family allowances among its employees, based on the size of the family. The birth of a child is a positive economic advantage. As a result it is reported that the birth rate in the Michelin community is twice that of France as a whole. Living conditions are good; therefore, the rate of infant mortality is low.

More senseless slang is, the funnier it is; as in "so is your old man."

Children Cry for it

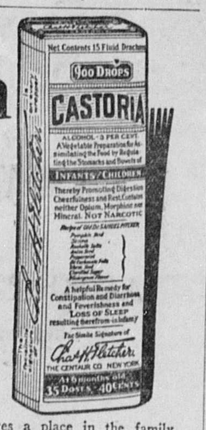

Children hate to take medicine as a rule, but every child loves the taste of Castoria. And this pure vegetable preparation is just as good as it tastes; just as bland and harmless as the recipe reads. (The wrapper tells you just what Castoria contains.)

When Baby's cry warns of colic, a few drops of Castoria has him soothed, asleep again in a jiffy. Nothing is more valuable in diarrhea. When coated tongue or bad breath tell of constipation, invoke its gentle aid to cleanse and regulate a child's bowels. In colds or children's diseases, use it to keep the system from clogging. Your doctor will tell you Castoria deserves a place in the family medicine cabinet *until your child is grown*. He knows it is safe for the tiniest baby; effective for a boy in his teens. With this special children's remedy handy, you need never risk giving a boy or girl medicine meant for grown-ups.

Castoria is sold in every drug store; the genuine always bears Chas. H. Fletcher's signature.

Small Boy Recognized the Species of Snake

Every night, at the Sequoia National park they have a campfire which includes an impromptu entertainment, and frequently a brief talk on the giant trees or some phase of wild life, given by some attache of the park.

One night recently, the topic was reptiles and in the course of describing the various snakes that are to be found in California the speaker remarked:

"The particular snake to which I refer, is said to strike with mathematical precision."

"I know what that is," piped up a small boy. "You're talking about an adder."—Los Angeles Times.

Something Was Wrong

Simpson—These reporters tell awful fibs.

Sampson—What do you mean?

"One of them interviewed my wife and said that she had nothing to say."—London Answers.

Linters, the fuzz on cottonseed, are used in making automobile tops, camera films, casings for sausages, fine paper and leather substitutes.

Plan Study of Gorilla

Scientists from Yale university plan to make a year's study of gorillas in the Belgian Congo to learn if there is any similarity between the conduct of ape and man.—Providence Journal.

Round-Up

The recent fashion mandate from Paris that feminine figures are to be plumper than heretofore caused Mayor Walker of New York to remark:

"I see where we are due for a back-to-the-girth movement."

Employing His Own

His Wife—Yes, I gave you my hand in marriage. What of it?

Mr. Driver—Then it's my hand and I got the right to put it to work.

Mustn't Be Too Sure

The fellow who says it cannot be done is likely to be interrupted by somebody doing it.—Capper's Weekly.

A jealous man is always in love, but it's more self-love than anything else.

There's no time like the present for putting off things.

Night Life Gets You if You Don't Watch Out!

War Vet almost takes count, but pals help.

This kind of man wins no matter where you put him

HOW would you like it if every two weeks you had to give up your good night's sleep, and work all night instead? This is what happened to W. H. Huggins of 90 Savannah Street, Rochester, New York. When he came back from the War, he took a night "shift" job.

"It certainly shot me all to pieces," said Mr. Huggins. "I was licked before I started. My pals noticed that the night shift got me, so during a 'lunch' period in the middle of one night one of them said to me, 'Hug, I bet I know what's the matter with you. This irregular life gets us all unless we watch out. Why don't you try Nujol? Most of the boys are onto this little health trick. Try it!'

"Well, that very night on the way home I got a bottle and within a week I felt like a different person. I wouldn't know myself. You can [illegible] any job, even a night one, if you [illegible] poisons out of your system [illegible] Nujol sure did it for me!"

[illegible] the great thing about Nujol. It absorbs the poisons in your system (we all have them) and cleans them out regularly. It cannot hurt you no matter how long you take it, and it forms no habit.

Nujol contains no medicines or drugs. It is simply the world's most famous method of bodily lubrication.

You can get a bottle at any good drug store, in a sealed package, for less than the cost of a couple of good cigars. Begin today to prove to yourself how Nujol can help you to lick the toughest job and feel bully!

The KITCHEN CABINET

(©, 1929, Western Newspaper Union.)

After our essential wants are provided for, there is no greater satisfaction in life than reverence, and there is no human faculty that has a wider field in the world around us, in the heaven above us, and in the hearts and arts of our fellowmen and women.—Carol Wight.

CHEESE AND THINGS

The idea that cheese is hard to digest seems to be quite common. The fact is that well masticated cheese, eaten in reasonable quantity and not on top of a hearty meal, is one of the best foods, easy to digest and assimilate. Overcooking cheese in rarebits or other mixtures where cheese is used, hardens the casein, and it is not surprising that we have a tough leathery product, which is indigestible. Cheese when used in any dish should be used between the layers, when baking, so that the heat reaches it slowly. Too high temperature will ruin cheese as it does eggs.

The average cheese is soft, and when improperly masticated makes a soggy mass in the stomach if eaten in any quantity. The habit of serving crackers, toast and dry crisp foods with cheese is a good one, as the dry food must be chewed, hence the cheese gets well mixed in the mouth and softened so that the gastric juices may act upon it.

Cheese being composed of the casein or protein of milk, with sugar, albumen, salt water and other things, makes it a most concentrated food. A pound of cheese is all food, except the paraffin with which it is commonly sealed.

The addition of a half-cupful of cheese to a white sauce makes a dish of milk toast more tasty and appetizing. Also added to a sauce which is used with cooked onions, cabbage or cauliflower.

A cabbage cooked whole until tender, drained and placed on a chop plate cut into triangular pieces and a generous portion of white sauce enriched with a cupful or more of cheese poured over it will make a most wholesome main dish for luncheon. Add the cheese to the sauce while hot, stir until well softened, but do not cook over the heat.

Stuffed Tomatoes.—Cut the tops off of six ripe tomatoes, scoop out the centers, saving the pulp of which there should be one and one-half cupfuls. To this add one-half cupful of bread crumbs, three-fourths cupful of grated cheese, salt and pepper to season. Put two teaspoonfuls of butter in a baking dish and put in the tomatoes which have been filled with the above mixture. Cover with grated cheese, and top with buttered crumbs, then bake in a moderate oven to brown the crumbs.

A spoonful of grated cheese added to any cream vegetable soup will enhance its food value as well as flavor.

Cheese is such a valuable food that it should find at least a weekly place on our menus.

This and That.

Here is a clever cake which will be enjoyed by those who are fond of the delicious banana:

Den Dooven Layer Cake.—Take one-fourth of a cupful of butter, add three-fourths of a cupful of powdered sugar, two bananas, one cupful of flour, three teaspoonfuls of baking powder, and mix thoroughly. Mash the banana and add to the mixture, beating well. Bake in three layers and put together with

Banana Butter.—Cream a cupful of butter and one and one-fourth cupfuls of powdered sugar and one-half cupful of mashed banana. Add the banana very slowly to the creamed butter and sugar, and when well blended spread on each layer. Cover with icing and decorate with nuts, if desired.

Praline Powder.—Place half a cupful of granulated sugar with a half-cupful of blanched almonds in a smooth frying pan. Stir until the sugar is liquified. Place on a buttered plate and when cold pound to a coarse powder. Use over sundaes, as a finish for frosted cakes and in various other ways for garnishment.

Codfish Cakes.—Mix two cupfuls of riced potato and one cupful of shredded and scalded codfish that has been drained. Add one tablespoonful of butter, one-eighth teaspoonful of curry powder and paprika. Cool, make into cakes, roll in crumbs and egg, chill. Fry until brown. The curry makes these cakes different.

Kedgeree.—Take two cupfuls of fish, add four tablespoonfuls of melted butter, the chopped whites of two cooked eggs, season with salt and pepper, one cupful of cooked rice. Serve with the egg yolks riced over the top.

Tuna Fish Salad.—Take one can of tuna, two tart apples diced, one-half cupful of celery, three chopped pickles—cabbage may be substituted, if preferred—add plenty of a good salad dressing. Arrange lettuce nests and fill with salad. Add a spoonful of dressing and dust with paprika.

Nellie Maxwell

Determining Turtle's Age

There is no sure way in which to determine the age of a hard-shell turtle. In most instances the plates are examined closely with a microscope and on these plates there can be noticed scale expansion. This scale expands as the turtle grows, leaving a ring of growth. These rings are counted the same as those of a tree.

First American Duelists

The first duel fought in this country was in 1621 in Plymouth between two serving men.

Let Us Be Pruned

As the most generous vine, if it is not pruned, runs out into many superfluous stems and grows at last weak and fruitless; so doth the best man, if he be not cut short of his desires and pruned with afflictions. If it be. Let me be pruned that I may grow rather than be cut up to burn.—Hall.

Seat of the Mighty

In other days a woman was forced to take a back seat. Now she desires it so she can drive the car.—Atlanta Constitution.

Makes Life Sweeter

Next time a coated tongue, fetid breath, or acrid skin gives evidence of sour stomach—try Phillips Milk of Magnesia!

Get acquainted with this perfect anti-acid that helps the system keep sound and sweet. That every stomach needs at times. Take it whenever a hearty meal brings any discomfort.

Phillips Milk of Magnesia has won medical endorsement. And convinced millions of men and women they didn't have "indigestion." Don't diet, and don't suffer; just remember Phillips. Pleasant to take, and always effective.

The name Phillips is important; it identifies the genuine product. "Milk of Magnesia" has been the U. S. registered trade mark of the Charles H. Phillips Chemical Co. and its predecessor Charles H. Phillips since 1875.

PHILLIPS Milk of Magnesia

Worms expelled promptly from the human system with Dr. Peery's Vermifuge "Dead Shot." One single dose does the trick. 60c. All Druggists.

Dr. Peery's "Dead Shot for WORMS" Vermifuge

At druggists or 372 Pearl Street, New York City

NEW COMFORT FRAME

The Very Latest and Best

New Spectacles on 100 DAYS TRIAL

Let us send you these latest Style, New Comfort Spectacles with Clear Vision lenses on 100 Days' Trial. The most beautiful spectacles produced in many years. Worn by multitudes of people. Popular Everywhere. Distinguished in appearance. Leaves no marks on bridge of nose. Light weight. Will enable you to read the smallest print, thread the finest needle, see FAR or NEAR. Beautiful case included Free. Satisfaction guaranteed. If you are not amazed and delighted, if you do not think our spectacles at only $2.98 better than those sold elsewhere at $15.00 you can send them back. You don't risk a cent. SEND NO MONEY! Just mail the coupon. We will also tell you how to get a pair for yourself without cost.

.....MAIL COUPON TODAY.....

Dr. S. J. Ritholz, 1447 W. Jackson Blvd., Dept. W. N. L. 4, Chicago, Illinois.

I want to try your New Comfort Spectacles for 100 days and learn how I may get them without cost.

Name ..... Age.....

St. & No. ..... R. F. D. ....Box....

Town ..... State.....

Venerable Savings Account

Sidney R. Smith, Boston, banker, claims to have the oldest savings account in the United States. The account was started by one Catherine Andrews at the Provident Institution for Savings on October 15, 1817. Later she transferred it to Olivia H. Grandpier, who, in turn, transferred it to John Reed in 1861. It was from the executors of the Reed estate that Smith obtained the account, now nearly one hundred and twelve years old.

Touching Faith in Police

Little Joe Arciga, fourteen, of Los Angeles, has the trust of all small children, and especially in policemen. He reported to the police that his bicycle had been stolen for a month. "Why," asked the sergeant, "didn't you report it sooner?" Joe replied that he thought the police knew everything that was going on.

Greatness in Simplicity

Nothing is more simple than greatness; indeed, to be simple is to be great.—Emerson.

Few women tell all their secrets.

Weak After Operation

"About five months ago, following an operation for appendicitis I did not gain strength enough to be up and about. My mother and sister advised me to take Lydia E. Pinkham's Vegetable Compound. I have taken five bottles and it has helped me to get strong so I can do my own housework now. I have recommended it to several friends who have been weak and rundown."—Mrs. Oscar Ottum, Box 474, Thief River Falls, Minn.

Lydia E. Pinkham's Vegetable Compound

Lydia E. Pinkham Med. Co., Lynn, Mass.

Garfield Tea

Was Your Grandmother's Remedy

For every s[illegible]ch and intesti[illegible] home. This good o[illegible] constipated herb [illegible]achills [illegible]derange[illegible] the sys[illegible] and other [illegible]s in even[illegible] medicine [illegible]ments of [illegible] day. [illegible]tem so prevalent these days [illegible] greater favor as a family [illegible] than in your grandmother's [illegible]

FAMILY DOCTOR LEARNED THIS ABOUT CONSTIPATION

Dr. Caldwell loved people. His years of practice convinced him many were ruining their health by careless selection of laxatives. He determined to write a harmless prescription which would get at the cause of constipation, and correct it.

Today, the prescription he wrote in 1885 is the world's most popular laxative! He prescribed a mixture of herbs and other pure ingredients now known as Dr. Caldwell's Syrup Pepsin, in thousands of cases where bad breath, coated tongue, gas, headaches, biliousness and lack of appetite or energy showed the bowels of men, women and children were sluggish. It proved successful in even the most obstinate cases; old folks liked it for it never gripes; children liked its pleasant taste. All drugstores today have Dr. Caldwell's Syrup Pepsin in bottles.

Hanford's Balsam of Myrrh

Since 1846 has promoted healing for Man and Beast

All dealers are authorized to refund your money for the first bottle if not suited.

Odorless Skunks

The newest thing Iowa has to offer the world in the way of miracles is a quintet of odorless skunks. Although parents are still reluctant in allowing their children to go near the cage, five skunks of the new variety are in the possession of the state game and fish department in Des Moines.

Dare to Be a Meal Ticket

He—Will you marry me?

The Heiress—No, I'm afraid not.

He—Oh, come on, be a support.

NERVOUSNESS

Helpfully treated with This Famous Aid

If your nerves are jumpy and every little noise or irregularity annoys you—YOU NEED KOENIG'S NERVINE. This world-famous, tried and tested medicinal aid has successfully proved its great beneficial worth in the treatment of sleeplessness, Nervous Indigestion and Nervous Irritability. Agencies All Over the World.

AT ALL DRUG STORES

Generous FREE Sample Bottle Sent on Request.

Koenig Medicine Co. Dept. 6999 1645 No. Wells St. Chicago, Ill.

Formerly "Pastor Koenig's Nervine"

KOENIG'S NERVINE

High-Priced Clay

Even clay seems to be high priced in these days. Kaolin, from which high-grade pottery, porcelain, wall paper, oilcloth and other products are made, was produced to the extent of 496,000 tons last year, and the value at approximately $8 a ton, was $4,088,003. More than 4,000,000 tons of all types of clay were produced, and the total value was $14,000,000.

War and Monkeys

Eight-year-old Jean was being mentally measured by a professor in the education department of the State university. The college class was observing the method.

"What is the difference between revolution and evolution?" asked the professor.

"Revolution is war," Jean answered promptly "and evolution has something to do with monkeys. I don't know what."—Indianapolis News.

Supporting the Home

"It is evidently your ambition to keep running for office."

"A man must think of his family," said Senator Sorghum. "It's more than an ambition. It's a business."

Knew of Nothing

After they had discussed household bills, their respective families, and the men she danced with, her husband said: "We'll discuss something pleasant for a change."

And she said: "For instance?"

Needed but Unwanted

Another thing the world needs is an alarm clock which will come right back and ring again after you shut it off in the morning.—Omaha Evening World-Herald.

Chances never come by mere chance.

HEADACHE?

Instead of dangerous heart depressants take safe, mild, purely vegetable NATURE'S REMEDY and get rid of the bowel poisons that cause the trouble. Nothing like NR for biliousness, sick headache and constipation. Acts pleasantly. Never gripes.

Mild, safe, purely vegetable

At druggists—only 25c. Make the test tonight. FEEL LIKE A MILLION TOMORROW ALRIGHT

NR TO-NIGHT TOMORROW ALRIGHT

ASTHMA

DR. J. D. KELLOGG'S ASTHMA REMEDY for the prompt relief of Asthma and Hay Fever. Ask your druggist for it. 25 cents and one dollar. Write for FREE SAMPLE. Northrop & Lyman Co., Inc., Buffalo, N.Y.

Dr. J. D. KELLOGG'S ASTHMA REMEDY

Clears out cold in head or chest

HALE'S HONEY OF HORE HOUND AND TAR

tastes good, tried ingredients, safe, dependable.

30¢ at all druggists

For nothing good use Hale's Toothache Drops

CAP AND BELLS

ANYWAY, HE KNOWS HIS COWS

During the World war a very patriotic old lady was passing a farmer's barn one day and observed a young farmer boy milking a cow. He looked to be old enough to be in the army, and she was indignant to find him on the farm. He saw her, but didn't stop milking.

"Why are you not at the front?" asked the indignant patriot, and the quick reply was:

"'Cause thar ain't no milk at thet end."—Association News.

And Get Me a Paper

The tourist was camping out for the first time in the mountainous West. As he turned in he said to the guide: 'Call me about six in the morning."

The guide looked at his watch, and after a moment, said: "'Taint necessary. You give a good loud holler right now and the echo will wake you bout six."

PROFESSIONAL

Judge—Have you ever been arrested before my good man?

Prisoner—Now lissen, Judge! I don't look like no bud jes makin' her debut, do I?

Persecuted Male

The ways that serve a man to hurt
A laundry's favor wins.
It pulls the buttons off his shirt
And fills it full of pins.

Not a Question of Gallantry

Straphanger (to another who has just given up his seat to a woman)—Good luck, sir. I've been traveling on this line for three years and I've never offered my seat to a woman.

The Other—Then you've never had any manners, sir.

"No, it isn't that; I've never had a seat."—Stray Stories.

Heart Trouble

"The doctor told me I'd have a tobacco heart if I didn't stop buying cigarettes."

"Yes?"

"So I started buying chocolates, and now I have a sweetheart."

WHAT SHE DISLIKED

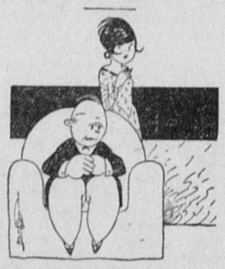

He—Don't you like my company?

She—Your company is all right, but I don't care for you.

Adventurers

The classics are long-lived indeed;
Best sellers seem forlorn.
"Robinson Crusoe" still we read,
But where is "Trader Horn"?

A Hard Task

Parishoner—My daughter's husband treats her shamefully.

Priest—But a woman should be obedient to her husband, and follow him everywhere.

Parishoner—Yes, but she can't do that. Her husband is a chimney-sweep.—Karikaturen, Oslo.

True Love

Fond Mother—Are you sure that he loves you and you alone?

Sweet Daughter—Oh, yes, mother. More then, than any other time.

Logical

When Marion's mother coaxed her to drink her milk, she objected strongly. Trying to persuade her, her mother said, "Why, Marion, your little cousin, Ruth, drinks her milk better than you do."

Very quickly Marion responded, "Give it to Ruth, then!"—Christian Herald.

Or Extinct

Law Student—What would you call a woman who has nothing to say?

Attorney—Physically exhausted.

Not One, but Many

"Say, mister," said the little fellow to a next door neighbor, "are you the man who gave my brother a dog last week?"

"Yes."

"Well, ma says to come and take them all back."

Changed It for a Rope

Mrs. Childs—I have a pretty good line on my husband.

Mrs. Frills—Well, I had a pretty good line on my husband, but I had to change it for a rope.

A Trifling Matter

The Nurse—You've sewed up a pair of forceps in that patient, doctor.

The Surgeon—That so? Never mind. I was going to order another operation, anyway, and I'll recover them then. If I need them in the meantime I can borrow a pair.

Coming Into His Own

Bragg (to his table fellow)—Look Briggs; that man is taking your umbrella from the stand.

Briggs—Ssh! Be quiet; he may recognize it!

ATWATER KENT RADIO

SCREEN-GRID · · · ELECTRO-DYNAMIC

Battery or House-Current

"SERVICE . . . WHAT FOR?

look again . . . It's an Atwater Kent"

ASK any Atwater Kent owner if he ever does anything more than tune in, sit back . . . listen.

Service? He's bought the kind of radio that almost never needs it, the kind that you will find in most farm homes today.

It's as mechanically perfect as a well-made watch. Please look inside and see. Every part is precise—accurate to a hair's breadth. That's why you can expect uninterrupted performance month after month, year after year.

This holds true for the millions of Atwater Kent Radios sold in past years. It holds true for the greatest radio Atwater Kent has ever built—the new Screen-Grid Set—Electro-Dynamic, of course.

You can have this new set operated either by batteries or from house-current, in a compact table model or a wide variety of fine cabinets. Either type assures you a radio that lets you listen every time you turn the switch.

ON THE AIR—Atwater Kent Radio Hour, Sunday Evenings, 9:15 (Eastern Time), WEAF network of N. B. C. Atwater Kent Mid-Week Program, Thursday Evenings, 10:00 (Eastern Time), WJZ network of N. B. C.

ATWATER KENT MANUFACTURING COMPANY

A. Atwater Kent, President

4764 Wissahickon Avenue Philadelphia, Pa.

IN CABINETS—The best American cabinet makers—famous for sound design and sincere workmanship—are cooperating to meet the demand for Atwater Kent Screen-Grid Radio in fine cabinets like these.

Also IN COMPACT TABLE MODELS—*For batteries, $77. For house-current operation, from $88 to $100.* Electro-Dynamic table model speaker, $34.

Date of Christ's Birth Not Positively Known

It is generally assumed that we are living in the year 1929, but the year may really be 1933, or even later.

This fact is indicated by a record of an eclipse of the moon. Bible history says that Christ was born during the reign of Herod the Great. But Herod died in the spring of 4 B. C., the exact date being fixed by a lunar eclipse which took place the night before his death.

Obviously, therefore, Jesus might have been born not later than 4 B. C., and possibly earlier.

The church has no definite knowledge of the date of Christ's birth. It fixed the year, month and day of the month arbitrarily.

Astornoomers are able to calculate the dates of past eclipses as accurately as those of the future, and so have determined the very day and hour of the eclipse that ushered Herod the Great out of this life.—London Mail.

Melted Granite Saves Labor

To save the tedious labor of chiseling away granite foundation blocks on which rests the county morgue at Pittsburgh, Pa., contractors planning to move the structure melted the granite rocks, says Popular Mechanics Magazine. The chiseling operation would have required two months, but the granite was transformed into molten lava in less than one month. An oxygen welder first was applied to the granite, eating out a small hole, after which a steel pipe attached to an oxygen tank was inserted in the hole and oxygen released into it. When the pipe started to melt, chemical reaction also served to melt the granite.

Fine Botanical Gardens

The University of Kentucky is rapidly bringing its new botanic gardens into final shape. The gardens are nine acres in extent and it is the aim of the university department of botany eventually to include in the collections specimens of every type of plant that will grow under Kentucky climatic conditions. A feature of the gardens is the collection of hybrid rhododendrons, the most comprehensive in the state. These shrubs require a special soil, which has been prepared for them by the use of peat, moss and aluminum sulphate.

First Chilean Newspaper

In 1811 a printing press was sent from New York to Valparaiso. It was set up and managed by three Americans who went with it and furnished Chile with its first newspaper.

Wright's Indian Vegetable Pills correct indigestion, constipation, liver complaint, biliousness. They're Sugar Coated. 25c a box. 372 Pearl St., N. Y. Adv.

Deadly

Artist's Model—Do you do much sketching from life?

Artist—On, no, mostly from the wife.

If you disapprove of dancing, learn to dance and see if it doesn't change your views.

Kills Self While Asleep

That Isaac Hyman, aged thirty-four, who was found with his throat cut, "acted in his sleep—in other words, unconsciously," was the verdict of a coroner's jury at Douglas, Isle of Man, recently. Hyman was found dying in his parents' home with a breadknife in his hand. His brother said Isaac's health was good and he had no worries. The brother heard him mumbling in his sleep before he went down to the dining room, where he committed the act.

A COMPLETED $25 SHIP MODEL FOR ONLY $5.00

Here is just the thing for your den—living room or radio cabinet. This quaint and beautiful model of the Santa Maria or Mayflower stands 21" high and 21" long. It is a *real* ship model—not an imitation. The hull is carved from solid wood and skillfully painted by hand. The sails are made of genuine heavy canvas and the shields and flags fully decorated in vivid colors. Think of it—$25.00 value for $5.00. F. O. B. Phila. Send your money order or check today as this offer is for a limited time only.

Send for free illustrated literature and pictures

GIFT CRAFTERS

2nd and Thompson Sts., Philadelphia, Pa.

Health Giving **SunshinE** All Winter Long

Marvelous Climate—Good Hotels—Tourist Camps—Splendid Roads—Gorgeous Mountain Views. *The wonderful desert resort of the West*

Write Chas. & Chaffey **Palm SpringS** CALIFORNIA

POSITIVE REMEDY Eczema, Erysipelas, Piles, Blackheads, Pimples, Leg Sores. Old Dutch recipe 50c prepaid. LAWRENCE CO., 226 N. MARY ST., LANCASTER, PA.

BEST SALVE FOR OLD SORES, CUTS AND BURNS, 1 oz. 35c, 4 oz. $1.00. HEININGER'S REMEDY, BOX 1079 - - - - CHICAGO, ILL.

"Dreams of Brilliant Hue." Love Song Supreme: Impassioned, Entrancing, Enduring! Art title. Mail 35c. (Ask dealers' prices). Packard, Music Publisher, Fairmont, W. Va.

HEREFORD CATTLE. Choice calves, yearlings and twos; breeding and feeding. All heifers T. B. tested. Write or wire. W. M. NASON - - - - SELMA, IOWA.

Ten Cars Walnut Logs Wanted. Will buy in tree or on cars. Terms cash. Write CONROY-BUCHANAN LUMBER COMPANY, JAMESTOWN - - - - NEW YORK.

PARKER'S HAIR BALSAM Removes Dandruff-Stops Hair Falling. Restores Color and Beauty to Gray and Faded Hair. 60c. and $1.00 at Druggists. Hiscox Chem. Wks. Patchogue, N. Y.

FLORESTON SHAMPOO—Ideal for use in connection with Parker's Hair Balsam. Makes the hair soft and fluffy. 60 cents by mail or at druggists. Hiscox Chemical Works, Patchogue, N. Y.

The Soap That's Known and Sold the World Around

Cuticura Soap MEDICINAL & TOILET

FOR regular daily toilet use in the home there is nothing better than Cuticura Soap. Containing the medicinal and antiseptic properties of Cuticura, it soothes and heals as well as cleanses the skin.

Soap 25c. Talcum 25c. Ointment 25c. and 50c. *Sample each free. Address:* "Cuticura" Dept. B7, Malden, Massachusetts

Cuticura for PURITY