...ON, TAKE
...-NIGHT
...TOMORROW ALRIGHT

Household Remedy
For External Use Only
Hanford's
Balsam of Myrrh
Money back for first bottle if not suited. All dealers.

A single dose of Dr. Peery's "Dead Shot" expels worms. Tones up the stomach and bowels. No after purgative necessary. All druggists. 60c.
Dr. Peery's
Dead Shot for WORMS
Vermifuge
At druggists or 372 Pearl Street, New York City

Clears out cold in head or chest
HALE'S HONEY OF HOREHOUND AND TAR
A home remedy of tested and tried ingredients, safe, dependable.
30¢ at all druggists
For aching teeth use Pike's Toothache Drops.

ASTHMA
DR. J. D. KELLOGG'S ASTHMA REMEDY
for the prompt relief of Asthma and Hay Fever. Ask your druggist for it. 25 cents and one dollar. Write for FREE SAMPLE.
Merrihrop & Lyman Co., Inc., Buffalo, N.Y.
Dr. J. D. KELLOGG'S REMEDY

Garfield Tea
Was Your Grandmother's Remedy
For every stomach and intestinal ill. This good old-fashioned herb home remedy for constipation, stomach ills and other derangements of the system so prevalent these days is in even greater favor as a family medicine than in your grandmother's day.

CHERRY-GLYCERINE COMPOUND
FOR COUGHS, COLDS
FOR SALE BY ALL DEALERS

NERVOUSNESS
Helpfully treated with This Famous Aid
If your nerves are jumpy and every little noise or irregularity annoys you—YOU NEED KOENIG'S NERVINE. This world-famous, tried and tested medicinal aid has successfully proved its great beneficial worth in the treatment of Sleeplessness, Nervous Indigestion and Nervous Irritability. Agencies All Over the World.
AT ALL DRUG STORES
Generous FREE Sample Bottle Sent on Request
Koenig Medicine Co. Dept. 51
1045 No. Wells St. Chicago, Ill.
Formerly "Pastor Koenig's Nervine"
KOENIG'S NERVINE

Rheumacide
GETS AT THE JOINTS FROM THE INSIDE
Have you RHEUMATISM Lumbago or Gout?
Take RHEUMACIDE to remove the cause and drive the poison from the system.
"RHEUMACIDE ON THE INSIDE PUTS RHEUMATISM ON THE OUTSIDE"
At All Druggists
Jas. Baily & Son, Wholesale Distributors
Baltimore, Md.

Progress

"How is the bride making out?"

"Well, she had so much success in heating a can of soup that she is going to try a canned pudding next."

Think It Over

It is not the passing of years that takes us out of infancy; it is the gaining of wisdom.

Indigestion produces disagreeable and sometimes alarming symptoms Wright's Indian Vegetable Pills remove symptoms and restore digestion 25c a box. 372 Pearl St., N. Y. Adv

Shiftless people are never the ones who worry about it.

PISO'S for COUGHS
PISO'S gives quick, effective relief. Pleasant, soothing and healing. Excellent for children—contains no opiates. Successfully used for 65 years. 35c and 60c sizes.
QUICK RELIEF

If suffering With Piles let me send you one compound, with guarantee. Just drop postal to Fred C. Whitney, Mgr., Des Moines, Ia.

TEXAS SHELLED PECANS
5 pound box halves $4.50 delivered.
LAMM PECAN CO., San Antonio, Texas

PARKER'S HAIR BALSAM
Removes Dandruff-Stops Hair Falling
Restores Color and Beauty to Gray and Faded Hair
60c. and $1.00 at Druggists.
Hiscox Chem. Wks. Patchogue, N. Y.

FLORESTON SHAMPOO—Ideal for use in connection with Parker's Hair Balsam. Makes the hair soft and fluffy. 50 cents by mail or at druggists. Hiscox Chemical Works, Patchogue, N. Y.

Health Giving
SunshinE
All Winter Long
Marvelous Climate—Good Hotels—Tourist Camps—Splendid Roads—Gorgeous Mountain Views. The wonderful desert resort of the West
Write Croc & Chaffey
Palm Springs
CALIFORNIA

W. N. U., BALTIMORE, NO. 50--1929

THE KITCHEN CABINET

(©, 1929, Western Newspaper Union.)

"Good housekeeping is not necessarily good home making. Spotless floors may grace a house not a home. Real living means comfort, happiness, growth."

FOR COLD WEATHER

Now that there is a tang in the air we begin to look over our recipes which were slighted during the spring and summer.

After a skating party or hike there is nothing so refreshing as a hot lemonade. It insures you against taking cold and makes at the same time a nice drink. When needed as a stimulant try:

Hot Spiced Lemonades.—Extract the juice from three lemons and slice one lemon in very thin slices. Pour boiling water, using one quart, over the sliced lemon, one teaspoonful of whole cloves, one cupful of sugar, six cherries minced, a tablespoonful of minced candied ginger, and the lemon juice. This amount will serve six to eight.

Cardinal Punch.—Cook one quart of cranberries and drain through a double cheese cloth. Cook two cupfuls of water with two cupfuls of sugar for three minutes, add to the cranberry juice with one cupful of orange juice, one and one-half tablespoonfuls of lemon juice, and when cold add one quart of ice water or a quart of sparkling water. This will make thirty glasses.

Fruited Punch.—Make a sirup by boiling two and one-half cupfuls of sugar with two cupfuls of water for five minutes. Add tea, one pint which has been freshly made and chilled; three-fourths of a cupful of lemon juice, six cupfuls of orange juice, two cupfuls of crushed pineapple, eight cupfuls of ice water, plain or charged; one cupful of maraschino cherries, six oranges sliced. The cherries and oranges form the garnish. Cut orange slices into quarters. This recipe serves fifty glasses.

Cranberry Frappe.—Take four quarts of cranberries, two quarts of water, ten cupfuls of sugar, juice of six lemons, the juice of eight oranges. Boil the berries and strain through cheese cloth; add the sugar. Cool, add the fruit juices and freeze to a mush with ice and salt. This makes fifty servings.

A Seasonable Drink.—Take two cupfuls of sugar, add two cupfuls of boiling water, six whole cloves, two pieces of stick cinnamon, three allspice berries, one tablespoonful of chopped Canton ginger, the juice of five oranges, four lemons and two cupfuls of cider. Make a sirup of the sugar and water. Add the spices and ginger and stand covered one hour. Strain and add the fruit juices and cider, bring to a quick boil and serve hot. This serves twelve.

Suggested Menus.

Here are a few dishes which the poor people in the South li[illegible] be [illegible] cooked with a piece o[illegible] the pot and served tog[illegible] platter with [illegible]

Corn Bread.—Ta[illegible] sour milk, o[illegible] soda dissol[illegible] water, [illegible] spoonf[illegible] fuls [illegible] given and [illegible] white of egg at [illegible] minutes in a shall[illegible] ate oven.

Grits and Gravy.—[illegible] hominy in many parts of the [illegible] the smaller form of hominy is usually meant. Cook as a cereal and serve with meat gravy.

Soda Biscuits.—Mix and sift two cupfuls of flour, one-half teaspoonful of soda, one teaspoonful of salt, and work in two tablespoonfuls of shortening; then add one cupful of sour milk. This mixture is stiffer than baking powder biscuit. Roll out and cut into small biscuit. Dip edges into melted fat and place close together in the pan when baking.

Cottage Cake.—Sift one and one-half cupfuls of flour with three teaspoonfuls of baking powder. Add one-half cupful of sugar to one-fourth cupful of shortening and when well creamed add a beaten egg. Now add the flour with one-half teaspoonful of salt and one-half cupful of milk. Beat well, pour into a well greased pan and bake forty-five minutes.

Wild rabbit is a good substitute for the favorite possum of the South. Cut up and brown in any good fat, then place in the oven with a tablespoonful of water, cover tightly and steam until tender, adding more moisture as needed. Season the meat well before placing in the oven. Serve with gravy from the pan and baked sweet potatoes.

Dainty open sandwiches of several kinds, served on a large plate or tray, small cakes, a bit of marmalade or preserves, small cakes and a dish of choice candies, makes, with the tea, a most refreshing and enjoyable occasion.

Nellie Maxwell

Rule for Success

Any one who hopes to achieve success, even the average, must know more, or at least as much, about some one thing as any other one, and not only know, but know how to do—and how to utilize his experience for the benefit of others.—Vail.

Sticking Windows

If a window sticks, take hold of the ropes at each side, draw them down as far as possible and let them snap. This is almost sure to jar the window so it moves easily.

Child's Bookcase

An inexpensive bookcase is a necessary touch for the child's bedroom or playroom. It will interest him in reading and in the care of books. Insist upon his returning the books to their proper places after having been reading and you have also instilled orderliness in him.

And Sweet Disposition

When a man loses his spare tire he also loses his sense of humor.—Atchison Globe.

WISHES for the New Year

By Edgar Daniel Kramer

I PRAY the New Year bring you joyousness,
As you go faring in the traveled way;
I pray that kindly Beauty lean to bless
The labors that you do from day to day.
And I would have the stars gleam through the dusk,
When all the world is mystically stilled,
To light you to a garden, sweet with musk,
Where you will find your long-sought dreams fulfilled.
But, if you must know tears and sorrowing,
If you must taste the bitterness of rue,
Lo, I would have you strong enough to sing
The while you bravely shape your dreams anew,
In spite of anguish and the cruel rod,
Out of your heart's high hopes and faith in God!

—*The Farmer's Wife.*

A New Year Morn

Graham Bonner

[illegible] very quiet. In houses [illegible] been some [illegible] but little [illegible] streets. [illegible] largely [illegible] the river [illegible] boats, tug boats, [illegible] along quietly. [illegible] lanterns made by the [illegible] touched but little dis[illegible] away. The whole world seemed very quiet, very subdued as though night had almost put it to sleep, only scattering a few of its dreams, its twinkling, melodious dreams here and there.

All of a sudden there was a stir. The world seemed to have shifted its position, to be waking up—now it appears wide awake.

Now it was thoroughly awake. No longer were the streets dark and quiet. No longer did the sounds come faintly from the houses. No longer did the boats, the ferry boats, the tug boats, the other water craft move so silently. All let themselves be heard.

People along the streets cheered, blew horns, smiled at strangers, shouted greetings to each other. The sounds from houses grew intensified. Music grew louder, gayer, merrier, happier. Whistles and sirens and bells from the river craft blew and shrieked and shrilly cheered.

Every one and everything now wanted to be articulate, to add to the sound of welcome, to add to the world's good wishes to the world.

In a moment it had happened. Just so little time before the world had been trudging along somewhat wearily, somewhat hopefully, keeping its longings, its secrets, its ambitions, its better intentions deeply to itself. It had been shy just a few moments before. It had been inarticulate keeping things to itself.

It had regarded strangers as strangers. It had regarded itself as a stranger even unto itself.

Just so little time before the world had been feeling a little lonely. It was getting old. There was something depressing about getting old. The world knew that as well as anyone. There was something even depressing in the thought that so soon it would be adding to its age. Another year was so soon to be finished, closed.

How often the world had wanted to take others into its confidence, to tell what it thought, what it hoped, what it dreamed. But it was afraid some one would laugh at it and the world couldn't have its dreams, no matter how illusive they might be, made fun of and mocked. Yet sometimes the world wondered if others didn't feel the same way. If others might not often wish to talk but were shyly afraid.

So the world wrapped its protecting cloak of inarticulate longings about it and hid what hopes and dreams lay inside. And as the world kept so much to itself it felt the burden of its thoughts, of its disappointments, of its dreams that never had come true. So the world felt old, so the world had dreaded a little, young, brisk, gay, fresh, spontaneous, tireless, untrammeled New Year.

But now, in a moment, all that had changed. In just a little small seemingly insignificant moment the world had become gay, lighthearted, happy.

Now the world's sly cloak had been thrown aside. Now the world was frank, joyous, open-hearted, jubilant. Now the world completely forgot that so short a time ago it had been feeling old and weary. For the New Year had brought in its little, young, affectionate fists vitality and brain-swept freedom and joy.

The Little New Year had been so disarming, so candid. It had not realized that there was shyness and inarticulation and age in the world. So if a bright little New Year didn't see these things in the world, the world almost felt certain they were but weary figments of an imagination grown a little old.

And so the world shouted. It couldn't yell loud enough. It couldn't look upon others with more affection, admiration and gladness if it had tried.

And in the town and along the river and in other towns and along other rivers, across prairies where lights gleamed only here and there, in large cities everywhere the world was feeling very happy. All over the great expanse through which the world wandered and rotated there was a new beginning—a new start, a gorgeous new collection of dreams that would surely come true.

In a moment it had happened. A new year had been born. It is no small event in world circles.

A Happy, Happy New Year!

(©, 1929, Western Newspaper Union.)

New Year Is a Good Time to Take Stock

THE New Year is a good time to take stock of our possessions, not only in a material sense, but also with regard to the many things, tangible and intangible, that we all enjoy. One of the greatest tragedies in life is the bitterness of awakening too late to the happiness that was ours. Very frequently, because human nature is such as it is, we get into a habit of complaining about trifles, of dissatisfaction with our lot, contrasting it with that of some neighbor or friend, with results that are far from pleasing. Yet, if we make a true listing of all that we own, we might often find that we are much richer and better off than the one we are envying. The most precious things we possess are often those we are scarcely aware of; we take them so much for granted that sometimes only their sudden taking away awakes us to their true value. A careful and thorough inventory at New Year's would surely help us to a greater enjoyment and a deeper appreciation of the things that we possess.—Katherine Edelman.

(©, 1929, Western Newspaper Union.)

THE NEW YEAR HAS COME

THE Old Year has gone and a New Year comes.

Let us forget the old and mourn not; for a New Year, like a new day, unfolds infinite possibilities.

The old year brought to each of us joy, sorrow, happiness, disappointments, opportunity, but it can never return.

Health or business may have failed, or our dreams have been shattered; but that is past. They are the things of yesteryear.

The New Year will give to us joy happiness, success, if we but will.

Health and strength may be ours if we abuse not the machine which has served us well.

Our dreams and our visions may become realities if we go forward, not timidly, but boldly seize the chance which lies just beyond.

Let us forget the clouds! Let us laugh and sing as we go forward! Let us advance confidently!

The New Year invites us to partake of the good things of life.

Let us enter!—Florence Harris Wells.

(©, 1929, Western Newspaper Union.)

As Germany Celebrated New Year's Long Ago

Germany, whose St. Nicholas is loved even more than our Santa Claus, makes no great stir over New Year's now, but there are many tales of seasonal functions in the old days under the monarchy.

There was a custom in the cities during the youth of the former kaiser that a man appeared on the streets in a tall silk hat on New Year's eve at his own peril. The idea probably grew out of the hostility of the lower classes to the bourgeoisie, the silk hat being a symbol of prosperity. Should a provincial, ignorant of the custom, have the ill fortune to stroll in fine feathers on that evening in Berlin he was almost at once greeted by the command to take off his hat. He, not believing the summons for him, walked on with unruffled composure. Shouting mobs were around him in no time, and he, too late, saw that he was really meant to doff his hat. With rough blows the beautiful hat was smashed over its owner's ears and entirely demolished.

In Frankfort-on-the-Main the whole city salutes itself at the moment of midnight. Families and groups of friends together watch the old year out, and when the clock begins to strike twelve, every window in the city flies open and the streets resound with "prosit nuejahr"—Happy New Year! Toasts are drunk and good wishes exchanged.—Detroit Free Press.

Scorn

"A feller in Snake Ridge says he's comin' over to the Gulch an' shoot up the town."

"Yes," rejoined Cactus Joe; "that 'ud be just about a Snake Ridger's idea of a New Year resolution.

The Same Old Words When New Year Comes

CAN you help a smile of response when some one across the street puts both hands to his mouth and yells "Happy New Year!" at you? Of course you can't, unless your a frosty, cold, tight-fisted old curmudgeon who hasn't a drop of warmth or kindness left in his heart.

And if you yell the greeting back again, you feel twice as spry and jolly. There is something about the mere saying of the words which puts a glow under your vest and lights up your wishbone as if it were festooned with garlands of electric bulbs. So, go on saying "Happy New Year!" to everyone—at least everyone you know, and some you don't, if you think they need it.

The old phrase never seems to grow threadbare. It has as much zest and sig[illegible] as when you're fifty. And this may account for the reason it has survived a hundred slogans, a hundred slang expressions, a hundred popular ways of speech.

"Happy New Year!" Three grand words. Three words to put pep in your walk and make you come into the house again refreshed and filled with a new determination to make it a New Year happier by your efforts.—Martha Banning Thomas.

(©, 1929, Western Newspaper Union.)

Eight Wisconsin mayors work without pay.

New Year and Old

By Laura Simmons
in Montreal Herald

OH, NEW YEAR—Leave the olden joys to me!
The sturdy faiths, the shining loyalty.
Of friends the long and searching years have proved—
The glowing hearth fires and the books I loved!
All wonted kindnesses and welcoming—
All sure, hard trodden paths to which I cling!
With all the strange new blessedness you bring.
Leave me the ways that were my comforting!

Scraps of Humor

PLENTY'A REASON

"Why are you so opposed to my marrying Jim?" demanded daughter indignantly.

"In the first place," declared her dad, "you are not strong enough to take in washing and you don't know anything about keeping boarders, and, in the second place, my salary isn't large enough to stand another lazy son in the family."

Never Corrects Error

Reader (rushing into the newspaper office)—See here, you've published an announcement of my death by mistake. That's got to be fixed up somehow.

Editor—Well, we never contradict anything we have published, but I'll tell you what I'll do. I'll put you in the birth column tomorrow and give you a fresh start.

NO DATES

He—I'd like to see the boss.

She—Gimme your name and address

He—No thanks. I'm married. It's the boss I want to see.

Served Now, but Laid Then

I've never seen a musty hen,
And never hope to see one;
But from the eggs served now and then
I know that there must be one.

Obligation Admitted

"Are you willing to admit that you are dependent on your wife in your public career?"

"Perfectly willing," answered Senator Sorghum. "I have no ear for music and I am compelled to depend on Mariah to nudge me so that I will be among the first to stand up when the band plays 'The Star-Spangled Banner.'"—Washington Star.

Twisted

"What we want," said the magazine editor, "is a story that reflects real life."

"That's the trouble with our current literature," replied the harsh critic. "We are getting too much fact in our efforts for fiction, and too much fiction in our alleged facts."

SOON REACHED

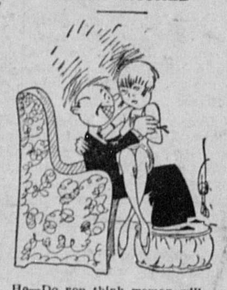

He—Do you think woman will ever reach man's estate?

She—Few have estates. When they have, women soon reach them.

Mystification

A poet is a person grand
Who leaves my soul in doubt,
Because I cannot understand
All he is talkin' 'bout!

A Lady Lawyer

The judge was taking her mildly to task.

"Why did you not file this report sooner?"

"Your honor said I was allowed two clear days."

"Well?"

"Yesterday was cloudy."

Grows That Way

"Why is it that a red-headed woman always marries a very meek man?"

"She doesn't. He just gets that way."

The Goods on Him

Her Husband—What's the thing hanging to my coat lining?

Mrs. Sherlock—That's the transmitter of a wireless dictaphone that I sewed in there before you went out. I know all, John Henry, so you might as well start your confession now.

Getting On

Mrs. Plainsmith—Have the De Styles recognized you yet?

Mrs. Newgilt—Not yet, but Mrs. De Style stopped on the street to admire my dog.

The Harmful Thing

The doctor told Mr. Meek not to stay out late at night.

"You think the night air is bad for me, doctor?"

"No," said the doctor, "it isn't that. It's the excitement after getting home that hurts you."—Tit-Bits.

Swell English

Lil—So you have stopped talking slang?

Lal—You've said it, kid. I've sideswiped that guff for the sort of spiel used by the swell janes.

Liked Good Cigars

The Boss—Smoke cigars, Tompkins?

Tompkins, the new bookkeeper—Yes, sir, I'm very partial to a good cigar.

The Boss—Umph—then I'll lock 'em up.

Drastic Measures

Kathryn—Do you think if I should marry Mr. Gaysport it would reform him?

Kittye—It might, but I don't think he's done anything bad enough to deserve that.

ATWATER KENT RADIO
SCREEN-GRID (BATTERY OR HOUSE CURRENT) ELECTRO-DYNAMIC

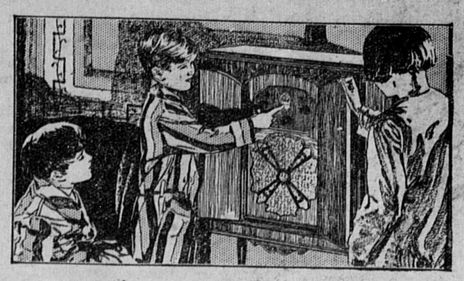

A radio—*fine!* but an Atwater Kent—that's great!

EVEN YOUNG FOLKS know the difference. Just watch their eyes glow when they discover their new radio is an Atwater Kent!

Why is it that this one name in a radio means so much, particularly to those who live on farms? Perhaps it's because Atwater Kent Radio asks for no time out for trouble. Perhaps it's because Atwater Kent never offers any improvement in radio until it has first been thoroughly tried and tested.

You'll enjoy a real sense of satisfaction in owning the greatest radio Atwater Kent has ever built—the new Screen-Grid, Electro-Dynamic, operated either by batteries or from the high line. The two types contain the same proved improvements, giant power, needle-point selectivity, purer tone, and a choice of cabinets or table model. Why not, this Christmas, join your home to the largest radio family in the world,* who get the great programs of the air with Atwater Kent Radio?

IN CABINETS—The best American cabinet makers—famous for sound design and sincere workmanship—are cooperating to meet the demand for Atwater Kent Screen-Grid Radio in fine cabinets like these.

Also in compact table models—*For batteries, $63. For house-current operation, from $80 to $90. Electro-Dynamic table speaker, $37. Prices slightly higher west of the Rockies, and in Canada.*

On the Air—Atwater Kent Radio Hour, Sunday Evenings, 9:15 (Eastern Time), WEAF network of N. B. C. Atwater Kent Mid-Week Program, Thursday Evenings, 10:00 (Eastern Time), WJZ network of N. B. C.

*Nearly 3,000,000 Atwater Kent Sets sold to date.

ATWATER KENT MANUFACTURING CO.
A. Atwater Kent, President
4825 Wissahickon Ave. Philadelphia, Pa.

BEAUTY CREMES AND COSMETICS that radiate the rare fragrance of royalty; imported from Vienna by Countess Larisch, 154 West 72nd St., New York City.

Wonderful Remedy Piles, blood poison, sores, successfully used for years; satisfaction guaranteed or money back; mailed 50c & $1 jars. Century Salve Co., 91 St. Marks Ave., Brooklyn, N. Y.

Convicted

The boys in the sheriff's office were commenting on the apparent discrepancy in the statements of many accident witnesses and the subject veered to accidents in general and finally to the hit and run driver. Sheriff Traeger said with a grin:

"Perhaps we could pass a law forcing auto drivers to rub a little printer's ink on their license plates. Then the number would be stamped on the seat of the pedestrian's trousers automatically."—Los Angeles Times.

Big Man

"Yessir, the premier occupies six cabinet seats."

"Kin I take a group photograph?"

Elephant Hair Curls

Elephants are to do their small part in the world of fashion, as recorded in Paris. One of the lastest hat trimmings is elephant hair "feather," which is put on the hats in such a way that it brushes the cheek in a most realistic-looking dark curl. Blonds are said to prefer these hats, as they effect a change of personality.

Prehistoric Indians of the California coast ate more than fifty different kinds of birds, judging by numerous bones found in a great refuse pile.

People who lose faith in getting laws to make their neighbors behave, sell out and move.

Complete your toilet with
Cuticura Talcum

AFTER a bath with Cuticura Soap, there is nothing more refreshing than Cuticura Talcum dusted over all the body. Antiseptic and fragrant, it is an ideal powder for every member of the family.

Talcum 25c. Soap 25c. Ointment 25c. and 50c. Sample each free.
Address: "Cuticura," Dept. B7, Malden, Mass.

Who Wants to be Bald?

Not many, and when you are getting that way and loosing hair, which ends in baldness, you want a good remedy that will stop falling hair, dandruff and grow hair on the bald head BARE-TO-HAIR is what you want.

For Sale at All Dealers in Toilet Articles
W. H. Forst, Mfgr. Write for Information Scottdale, Penna.

SCHOOLGIRLS NEED HEALTH

Daughter of Mrs. Catherine Lamuth
Box 72, Mohawk, Michigan

"After my daughter grew into womanhood she began to feel rundown and weak and a friend asked me to get her your medicine. She took Lydia E. Pinkham's Vegetable Compound and Lydia E. Pinkham's Herb Medicine. Her nerves are better, her appetite is good, she is in good spirits and able to work every day. We recommend the Vegetable Compound to other girls and to their mothers."—*Mrs. Catherine Lamuth.*

Daughter of Mrs. Eva Wood Howe
1006 South H. Street, Danville, Ill.

"I praise Lydia E. Pinkham's Vegetable Compound for what it has done for my fourteen-year-old daughter as well as for me. It has helped her growth and her nerves and she has a good appetite now and sleeps well. She has gone to school every day since beginning the medicine. I will continue to give it to her at regular intervals and will recommend it to other mothers who have daughters with similar troubles."—*Mrs. Eva Wood Howe.*

Lydia E. Pinkham's Vegetable Compound
Lydia E. Pinkham Medicine Co., Lynn, Mass.