Simple Motif in Bedspread Design

By GRANDMOTHER CLARK

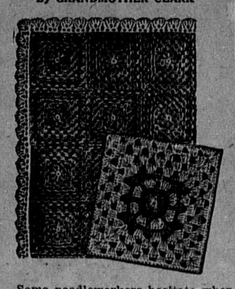

Some needleworkers hesitate when it comes to crocheting a bedspread, because too much work and time is required to finish it. The design shown above is about the simplest pattern known and works up fast. This model is worked in cream, rose and yellow carpet warp and measures 4¾ inches for each square. Find the size spread you want to make and then figure how many squares it will take. You will be surprised how fast the work progresses if you spend only spare time on making the squares, and the little material required to take with you when not working at home. When the squares are finished slip-stitch together and finish with a simple edging. The squares may be set together point to point, thereby producing a pointed edge instead of straight.

This is one of the thirty motifs shown in book No. 27, all illustrated with instructions, and will be sent to you postpaid upon receipt of 15c.

The use of these motifs is not limited to spreads. By using different sizes of thread many attractive and useful articles can be crocheted.

Address — HOME CRAFT CO.—DEPT. B—Nineteenth and St. Louis Ave.—St. Louis, Mo.

Inclose a stamped addressed envelope for reply when writing for any information.

Town Run by Women

Oak Park, Ga., claims the distinction of being the only town in the United States run entirely by women. A complete petticoat ticket was elected without opposition at the recent municipal election. The women named a ticket because the men officeholders had not done the things women thought necessary.

Week's Supply of Postum Free

Read the offer made by the Postum Company in another part of this paper. They will send a full week's supply of health giving Postum free to anyone who writes for it.—Adv.

Pictorial Signs

So that travelers from all parts of the world may understand, pictorial signs have been erected at Parkeston Quay, Harwich, England, a telegraph pole indicating the telegraph office, a trunk the baggage room and a big question mark the information clerk.

BEAUTY REGIME MUST BE RIGI TO GET RESU

Failure to practice them r ly is one of the reasons a good women seem never to get the good out of their beauty rou If you do your exercises once a instead of every day you can't pect to see a rapid improvement your figure.

Drinking eight glasses of wat only one day out of the month isn going to keep your complexion clea and smooth, and dieting three day a week and then stuffing yourse with sweets and starches the other four won't make you lose weight. If you really are serious about keeping your skin, hair and figure lovely through the years you simply must stick by whatever rules you have made.

The same general idea applies to use of cosmetic preparations, too. One mask won't clear up a muddy complexion, but if you use a mask on a certain day each week for six months you will see an improvement.

If you are trying to get rid of fin lines around your eyes apply ey cream, muscle oil, tissue builder whatever, each and every night fore you go to bed. One appli tion of anything just won't corr defects that have accumulated ov a period of years.

You have to learn to pick t right aids, use them properly an above all, consistently.

You should allow at least fift minutes each morning for appli tion of make-up; about half an h at night before you go to bed brushing, cleansing and cream two hours one day a week for a to a beauty shop or for thoro skin and hair reconditioning tr ments at home. The total is o seven and one-quarter hours week—certainly not too much t to devote to your personal appe ance.—Alicia Hart, in the New Yo World-Telegram.

Dr. Pierce's Pleasant Pellets are the ori inal little liver pills put up 60 years ag They regulate liver and bowels.—Adv

Adapted Proverb

A fool and his money attract nobody worth having.

Every Night YOU NEED GOOD LIGHT

HERE IT IS... A Coleman LANTERN

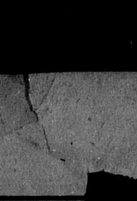

Coleman Lanterns turn night into day! Give plenty of light for every outdoor job at night in every kind of weather. Up to 300 candlepower brilliance. Pyrex glass globe makes it wind-proof, rain-proof and insect-proof. Can't spill fuel even if tipped over. Fine for night work around barns, feed lots, garage and cellar; for lighting up lodges, clubs and cabins. It's the "Light of a Thousand Uses".

PRICED AS LOW AS $5.95 COMPLETE

See your hardware or housefurnishing dealer. If he doesn't handle, write us.

THE COLEMAN LAMP & STOVE CO

Dept. WU129, Wichita, Kans.; Chicago, Ill.; Los Angeles, Calif.; Philadelphia, Pa.; Toronto, Ontario, Canada. (B129)

INFORMATION

he first word in the new edition Webster's Unabridged dictionary a and the last word is zyzzoge- Aa is a kind of lava. The gogeton, in case you didn't know, South American leaf hopper of cicadellidae family having the rculato and the front tibiae red.

he "liquid test"

t ENDS bowel worries for many people

s a test that tells you whether ystem needs a *cathartic change.* have constant sluggish spells ous attacks, and laxatives seem ke things worse, it would be try this:

p all use of any laxative that not encourage variation from a dose" (which may be entirely rge a dose for your individual . Use instead, a *liquid* laxative you can measure and regulate dose. As necessary to repeat, *smaller doses,* less and less often, the bowels are moving without help at all.

ctors use liquid laxatives, and perly prepared liquid laxative, ining natural laxative agents enna and cascara is a joy and fort; a real help in establishing arity. Ask your doctor about (Doctors use liquid laxatives.) can get Dr. Caldwell's Syrup in, which is a most dependable l laxative, at any drug store.

Dr. Caldwell's SYRUP PEPSIN

Succinct

cher—Name three articles con- starch.

—A shirt and two collars.

ERRY'S PUREBRED FLOWER SEEDS

FLOWERS YOUR NEIGHBORS WILL ENVY

n't take a back seat en it comes to grow- flowers. Plant rry's Purebred Flower eds and your garden ll be the envy of ery one in your neighrhood. They are pureed seeds—the offspring of generations of perfect plants.

YOUR NEIGHBORHOOD STORE SELLS THEM IN FRESH DATED PACKETS —MANY ONLY..... 5c

Keep Out of Them!

How little sympathy a man gets in a lovers' quarrel.

Quick, Safe Relief For Eyes Irritated By Exposure To Sun, Wind and Dust — MURINE FOR YOUR EYES

Grocers' Standby

Grocery bills are small if there are no men in the family.

For perfect BAKING RESULTS

CLABBER GIRL Baking Powder

BIG CAN 10¢

ITCHING... anywhere on the body—also burning irritated skin—soothed and helped by Resinol

Do You Need A Tonic?

Mrs. W. E. Lowther of 929 Washburn St., Clarksburg, W. Va., said: "I would tire easily, it was a great effort for me to stay on my feet to do my housework. My appetite at that time was very poor, too. After taking Dr. Pierce's Golden Medical Discovery I began to feel refreshed and stronger, and in a very short time I was restored to full health with improved appetite."

New size, tablets 50 cts., liquid $1.00. Large size, tabs. or liquid, $1.35. All druggists.

HAS ALL POINTS OF DISTINCTION

PATTERN 9226

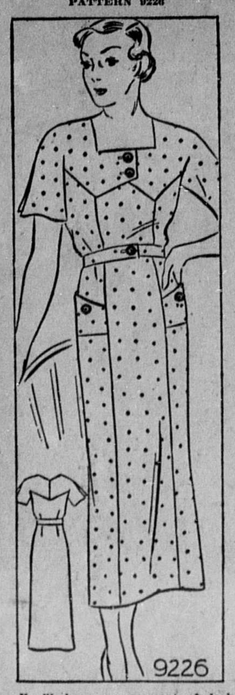

You'll have no moment of dark despair if an old friend comes in to see you unexpectedly and you're dressed in this nicely tailored house frock! For it's especially designed to flatter larger figures, and fashioned along lines as chic as a street or sports frock. The sleeves, cut in one with that pretty, double-pointed yoke, have a little inverted pleat to make them jaunty and oh! so comfortable to work in! And the neat panel at the front sweeps all the way from hem to yoke to give you a long, slim line. If you'd be practical as well as attractive, choose a gaily printed cotton fabric, gingham, percale, lawn or seersucker, as they launder so beautifully and wear so well.

Pattern 9226 may be ordered only in sizes 14, 16, 18, 20, 32, 34, 36, 38, 40, 42 and 44. Size 36 requires 3¾ yards 36 inch fabric.

Complete, diagrammed sew chart included.

Send FIFTEEN CENTS in coins or stamps (coins preferred) for pattern. Be sure to write plainly your NAME, ADDRESS, the STYLE NUMBER and SIZE of each pattern.

Send your order to Sewing Circle Pattern Department, 232 West Eighteenth Street, New York.

Smiles

AND GET YOUR FEE

"Doctor, I want you to look after my office, while I'm on my vacation."

"But I've just graduated, doctor. I've had no experience."

"That's all right, my boy. My practice is strictly fashionable. Tell the men to play golf and ship the lady patients off to Europe."—Lorain (Ohio) Journal.

Literary Discrimination

"Do you like poetry?"

"Yes," answered Senator Sorghum. "A piece of verse helps to round out a speech. But some of those old rhymsters had such positive opinions that you have to be exceedingly careful about which poet you quote."

Other Duties

Young Bride—Henry, tell me that you think only of me.

Henry—It's this way—now and then I have to think of the furnace. —Pathfinder Magazine.

Among the Immortals

Young Composer—So you think my composition will be played after Beethoven, Mozart, Tchaikowsky and Rachmaninoff are forgotten?

Critic—Yes, but not until then.—Pathfinder Magazine.

All Taken Care Of

Mrs. Smith—What rent do you pay?

Mrs. Jones—I don't pay it.

Mrs. Smith—What would it be if you did pay it?

Mrs. Jones—A miracle.

Who Wants to Be a Villain?

"What's the difference between a drama and a melodrama?"

"Well, in a drama the heroine merely throws a villain over. In a melodrama she throws him over a cliff."—Stray Stories Magazine.

Political Economy

"Did you send your boy Josh to college to learn political economy?"

"Yes," answered Farmer Cornfossel. "He got some great political ideas. But as for economy he gets deeper in debt every year."

A OF FLAVOR WRIGLEY'S SPEARMINT SWEETENS THE BREATH

CAT MORE THAN FAMILY FRIEND

Puss Used as Meat Tester by Government.

The United States government has paid cats a great compliment, and in doing so opened a new occupation to these animals. It employed them as official tasters to test the goodness of some beef. The meat in question was some relief beef given out in Toledo, Ohio, and some of the recipients charged that it made their children sick.

The Agricultural department in Washington selected 16 intelligent cats and offered them some of the beef. The officials who conducted the affair report that they ate it with much relish and mewed for more, and were as chipper as possible after the feast.

So the government ruled that the beef was all right, and that it must have been candy or wet feet that made the Toledo children sick, says Eleanor Booth Simmons in the New York Sun.

Uncle Sam has a number of cats on his payroll as mousers, of whom the dean is (or was, for he may be dead now) Old Tom of the Post Office department; but he never used them as official tasters before. He showed good sense in this matter, for few animals are as fastidious as cats about their eating. If a dog had gobbled up the accused beef it would not have proved anything, for even the most aristocratic dogs are apt to be rather unthinking about the fine points in food.

Cats are different. One of the most pathetic sights I have seen lately was a starved cat trying to eat something a kind waiter in a cheap restaurant put out for her. He was kind, but he did not know cats, and the dole was something that had staid in the pantry too long. Poor puss smelled at it daintily, nibbled it, sat down and stared at it, then scratched all around it as if burying it from sight, and walked away.

Cats as a rule are far too particular to eat the rats and mice they catch. The mousers I know often carry their prey to their owners, as a trophy showing their prowess, but apparently do not regard it as edible. One humane shelter in New York refuses to give out cats to warehouses and factories, holding that in such places they are wanted simply as ratters, are expected to live on rats, and are rarely fed. People who decline to feed their cats on the ground that to do so would injure their value as mousers are quite wrong, and very cruel.

Philip Snowden, British chancellor of the exchequer in the MacDonald ministry, knew better than that. Stern guardian of the empire's money that he was, he nevertheless allowed Rufus, the treasury cat, a weekly stipend for beef and milk, and when the cost of living rose he authorized an increase in the cat's pay. There is no record that Rufus failed in his duty because he was fed.

It was the British government, by the way, that conscripted 500 cats in the World war, [illegible] to give warning of poison used [illegible] the approach of gas, their extreme sensitiveness to poisonous odors made them valuable for this purpose, and they saved many a Tommy's life. Before human noses knew that gas was in the air, the cats would show signs of being overcome.

But it was not in this duty, or even in mousing, that cats performed their greatest service in the war. Their truest value was that they gave homesick soldiers a touch and reminder of home.

Page Gertrude Stein

I was speaking of the husband of a friend. "He is hard to talk to," I said. "I never can think of anything to say to him."

"Why don't you just say the same things over and over, like you do at home?" piped up little sister.—The Parents' Magazine.

Constipation Troubles

Thedford's Black-Draught is made of the dried, ground-up leaves and roots of plants that act on the bowels when they are sluggish or constipated. For refreshing relief when you need a laxative, take this dependable, purely vegetable medicine.

"I was almost down; was bloated and had gas pains until I was in a bad fix," writes Mr. J. W. Dillard, of Jonesboro, Ark. "I had heard so much about Black-Draught, I wanted to try it. I began taking small doses after meals. I found it was helping me. I have regulated my bowels." THEDFORD'S BLACK-DRAUGHT

Now Relieve Your Cold "Quick as You Caught It"

For Amazingly Fast Results Remember Directions in These Simple Pictures

1. Take 2 BAYER Aspirin Tablets. Make sure you get the BAYER Tablets you ask for.

2. Drink a full glass of water. Repeat treatment in 2 hours.

3. If throat is sore, crush and stir 3 BAYER Aspirin Tablets in a third of a glass of water. Gargle twice. This eases throat soreness almost instantly.

The simple method pictured here is the way many doctors now treat colds and the aches and pains colds bring with them!

It is recognized as a safe, sure, QUICK way. For it will relieve an ordinary cold almost as fast as you caught it.

Ask your doctor about this. And when you buy, be sure that you get the real BAYER Aspirin Tablets. They dissolve (disintegrate) almost instantly. And thus work almost instantly when you take them. And for a gargle, Genuine Bayer Aspirin Tablets disintegrate with speed and completeness, leaving no irritating particles or grittiness.

BAYER Aspirin prices have been decisively reduced on all sizes, so there's no point now in accepting other than the real Bayer article you want.

NOW 15¢

PRICES on Genuine Bayer Aspirin Radically Reduced on All Sizes

"Made My Car Look New Again!"

You'll marvel too, at how beautiful your car looks after you Simoniz it. But Simonizing does more than just bring back the lustre and beauty your car had when new. It makes the finish stay beautiful. Dust and dirt wipe off of a Simonized car with a dry cloth, and the finish sparkles as bright as ever. So always insist on Simoniz and Simoniz Kleener for your car.

Simonizing a car is easy! The new improved Simoniz Kleener quickly restores the lustre. Simoniz gives the finish lasting beauty and protection.

MOTORISTS WISE LIKE SIMONIZ

Why Firestone

TIRES CAN HOLD THE DEEP, HEAVY GROUND GRIP TREAD TO THE TIRE BODY, WITHSTANDING TERRIFIC PULLS AND STRAINS AND GIVING MORE TRACTION THAN ANY TIRE EVER MADE

REALIZING the need for better traction on soft ground and country roads, Firestone engineers designed and built a new type of tire with the deepest, heaviest, most rugged tread ever known.

You do not need chains with this remarkable new Ground Grip Tire, because the rugged tread is scientifically designed for self-cleaning and will not clog, even in mud or clay. Firestone can give you a tread like this because of two patented construction features.

One is the two extra layers of Gum-Dipped cords placed between the heavy tread and the tire body, binding the tread and body together in one unit of great strength.

The other is Gum-Dipping, by which process every high stretch cord in the tire body is soaked in liquid rubber, preventing friction and giving the cord body extra strength to withstand the extreme flexing at low air pressures.

For your spring and summer plowing and general farm use you cannot afford to be without these new Ground Grip Tires on your cars, trucks, tractors and farm equipment. See your nearest Firestone Service Store, tire dealer or implement dealer today. Easy terms can be arranged. There is a complete line of Firestone tires, tubes and auto supplies for your every farm need.

This heavy traction tread guaranteed not to loosen from the tire body under any conditions and all other parts of the tire are fully guaranteed to give satisfaction in every respect

★ ★ ★ ★ ★ *Listen to the Voice of Firestone—featuring Richard Crooks, Gladys Swarthout, or Nelson Eddy—every Monday night over N. B. C. —WEAF Network . . . . A Five Star Program*

FOR 20% MORE POWER

In farming, quick starts and more power are a big advantage. In the Firestone Extra Power Battery, the new Firestone Allrubber Separator gives you as much as 20% greater power and far longer battery life.

FOR QUICK STARTS AND LONGER MILEAGE

Put a new set of Firestone Spark Plugs in your car—truck and tractor—you'll be surprised how much quicker they will start, and how much fuel you will save.

FOR BETTER BRAKING CONTROL

Firestone Brake Lining is put up in sets, making it convenient for you to reline your own brakes. It is designed and made for smoothest and most efficient braking control.

Firestone GROUND GRIP $10.90 UP

4.40-21	$10.90
4.75-19	11.75
5.00-19	11.75
4.50-20	11.50
5.00-20	11.50
5.25-17	13.90
5.50-17	13.90
5.25-18	14.15

Prices proportionately low

BOB TALKS BACK

"BOB, I knew coffee was bad for children—but I had no idea it could have such an effect on Dad!"

"Certainly—it bothers lots of grown-ups that way, Fran. The caffein in coffee sets their nerves on edge, keeps them from sleeping, gives them headaches or indigestion."

• • •

If you suspect that coffee disagrees with you . . . try Postum for 30 days. Postum contains no caffein. It is simply whole wheat and bran, roasted and slightly sweetened. It's easy to make, and costs less than one-half cent a cup. It's a delicious drink . . . may prove a real help. A product of General Foods.

FREE! Let us send you your first week's supply of Postum *free!* Simply mail the coupon.

GENERAL FOODS, Battle Creek, Mich. W. N. U. 8-25-35

Send me, without obligation, a week's supply of Postum.

Name _____

Street _____

City _____ State _____

Fill in completely—print name and address

This offer expires December 31, 1935