PARTY LINES *are* PATRIOTIC LINES

The copper that used to go into new telephone lines is now going into war weapons. This means we must make the most of the lines we now have.

Thus, party lines become a part of the all-out war effort—they take on a new name—PATRIOTIC LINES.

You will find that "Patriotic-line" telephone service is good telephone service if all users will follow these simple rules:

1. If another is using the line, hang up gently and wait a reasonable time before trying again.
2. Make way for your neighbor by being as brief as you can on your calls.
3. Avoid making a number of calls in succession.
4. Replace the receiver carefully after each call so as not to prevent others from using the line.

Invest for Victory • Buy War Bonds

The Chesapeake & Potomac Telephone Company
Of Baltimore City.

Guernsey Meeting Next Monday Night

A meeting that will be of great interest to all Guernsey breeders will be held next Monday evening, February 28, at 8 p. m. in the County Agent's Office, Centreville, Maryland.

This meeting is sponsored by the Maryland Guernsey Breeders' Association, and discussions of interest to all dairymen owning pure-bred cattle will be held. It should be noted that owners of a pure-bred Guernsey bull already are classified as Guernsey breeders, and the informal discussions that will be held will be of particular interest to them.

In addition it is hoped to have some motion pictures showing Guernsey activities in the State of Maryland exhibited at the meeting, which will be under the supervision of Earl N. Shultz, Fieldman for the American Guernsey Cattle Club; Floyd J. Arnold, Extension Dairyman at the University of Maryland; and John E. Clark, Field Representative of the Maryland State Fair Board.

This meeting should prove of great interest to all the farmers of Queen Anne's County, as approximately 85% of the milk produced in the county is from Guernsey cattle.

Ninety-six cents out of every dollar goes for War expenditures. The other four cents goes for Government expenses "as usual."

USED CARS WANTED

ALSO TRUCKS

W. H. BISHOP,

QUEENSTOWN, Phone 2441 MARYLAND

Local and Long Distance

HAULING

DAY or NIGHT

JAMES M. CHANCE

Phone 2091 QUEENSTOWN, MD

TUNE UP SHOP

IN GRASONVILLE, MD.

Any of the Following Troubles Can be Quickly Located With Our Latest Type Test Equipment.

POOR GAS MILEAGE

Saving in Gasoline Guaranteed up to 20%

- Hard Starting
- No Power
- Poor Lights
- Miss Going Around Corner
- Over Heating
- Pinging On Hills, Etc.

GENERATORS, STARTERS, BATTERIES AND MAGNETOS REPAIRED

FALCK'S GARAGE and DINER

Grasonville, Md.

Phone Queenstown 2889

New and Rebuilt

TYPEWRITERS

ADDING MACHINES

CASH REGISTERS

JAMES R. LAKE

GREENSBORO, MARYLAND
P. O. Box 143 Phone 3201

SOLD AND REPAIRED
Established 1907

You may leave your machines at the News office to be repaired and picked up. Also information and terms given on new machines.

DANCING
BEER
SANDWICHES
SOFT DRINKS
GAS and OILS
Located one-half mile from Queenstown.

SHANEY & SHANKS, Proprietors

IMPORTANT NOTICE

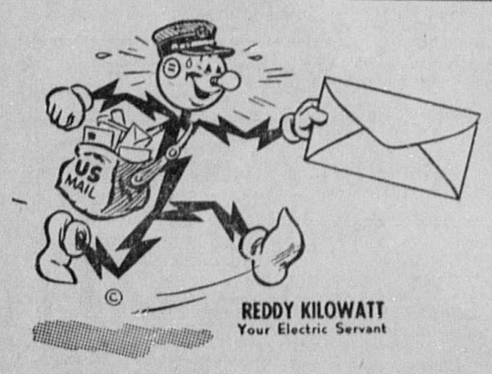

ELECTRIC USERS IN WYE MILLS TO MATAPEAKE AREA

Individual notices have been mailed to electric users in the Wye Mills to Queenstown to Matapeake area advising important changes in the handling of accounts and service requests, beginning March 1, 1944.

THE IMPORTANT CHANGES——

All accounts so notified will be served through the Denton Maryland office instead of the Millington office as in the past.
Bill payments previously mailed to Millington should now be mailed to Denton, Maryland.

Requests for information or assistance previously referred to Millington should now be referred to Denton office.

Mr. Linden Brittingham will continue to do service work from Queenstown, and all requests for emergency service should be referred to him at Queenstown 2701. In event this phone does-not answer, call Denton 163, Denton 9, or Denton 62-R.

For all other business call the Denton office, phone 163, or W. N. Keys, District Manager, phone 9.

YOU WILL BE NOTIFIED BY MAIL if your account is affected by this change. We believe the proximity of the Denton office will afford closer contact with our customers and enable us to more effecively meet their needs and problems.

Eastern Shore Public Service

W. N. Keys, District Manager Phone 163 Denton, Md.

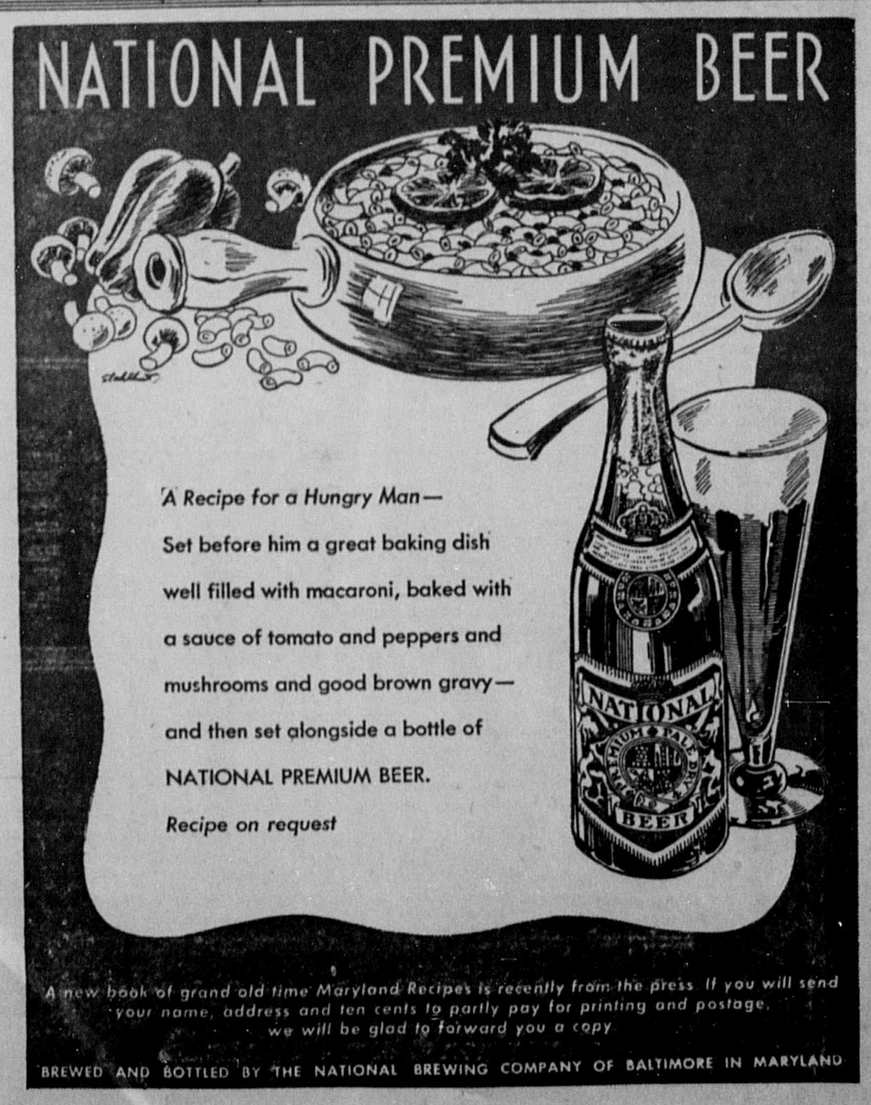

R. B. BAKER & SON, Distributors

Grasonville **Phone 2559** **Maryland**

NATIONAL SPORTS PARADE
with Bailey Goss
Station WBAL
every evening 6:05 & 11:05 p. m.
Monday through Saturday

BY THE WAY—TUNE IN ON
NATIONAL NIGHT OWL CLUB
Station WITH
1:05 to 5:30 A. M.
Monday thru Sunday

LATEST NEWS
STATION WITH
12:00 to 12:05 midnight
Monday thru Sunday

PURE ENJOYMENT TIME
Station WITH
7:05 to 7:30 p. m.
Monday through Saturday

NATIONAL DANCE PARTY
STATION WITH
11:05 p. m. to 5:30 a. m.
Saturdays only