MARYLAND MUSINGS

All of Maryland's 23 counties are throwing their school-boy-and girl power into the battle for the milkweed pods, needed by the armed forces for the making of life preservers or life jackets. A survey of 14 counties shows a total goal for that area has been set at 27,000 bags. The government is offering 20 cents a bag for dry pods. Ask school officials or your county agricultural agent for further details.

Even before the 1944 garden season comes to a close, plans are being made for twice as many industrial Victory gardens in 1945 in Baltimore city, it was learned at a recent meeting of the Food-Fights-for Freedom Committee of the Maryland Council of Defense and the University of Maryland's Extension Service.

Dr. T. B. Symons, director of the Extension Service, who presided over the meeting as chairman, reported that a number of community garden produce shows have been arranged in Baltimore and that plans are being made for a post-war garden educational program, including bulletins on cultural practices and fall care of garden plots.

Four million fried chickens is a lot of eating, and its eating that consumers in the northeast are going to have a chance to do during the next few weeks, according to Mr. Niles S. Baldrige, district representative of the War Food Administration's Office of Distribution Broiler and fryer production in the northeast is considerably higher than last year, with much of the increase coming in the world's greatest broiler producing area in Maryland, Delaware and Virginia.

With some of the choice types of meat scarce or unobtainable, the addition of this young and tender poultry meat to the family menu will be a real treat, as well as a serive both to the nation's food producers and the family.

An unusually large production in the northeast region, together with a decrease in the amount being taken by the armed forces at the present time, makes these popular poultry items immediately available

TRUSTEE'S SALE
— OF —
HOUSE and LOT
IN QUEENSTOWN MARYLAND

By virtue of a decree of the Circuit Court for Queen Anne's County in Equity passed in Cause No. 3400 (Ella Mae Dodd versus Howard N. Reamer et al.,) the undersigned as Trustees named in said decree will sell at public auction to the highest bidder in front of the Bank in Queenstown, Maryland, on

Saturday, Sept. 9, 1944
at 2 o'clock P. M.

All that lot of land with the improvements thereon called or known as "The Sadie Reamer Property" situate in Queenstown, Maryland, on right side of the road running from the center of said town to Wye Mills.

This property is the second one from the railroad station at Queenstown, is bounded on one side by the property of Harry Roberts and on the other side by the land of Stedman Cross. The lot in size is approximately 50 feet by 175 feet.

Improvements of a 2 story frame dwelling house, double garage, chicken houses and wood house. The dwelling contains 3 rooms and hall on first floor, 4 rooms on second floor, is lighted by electricity and supplied with water from water works system of Queenstown.

Terms of Sale:—$300.00 of purchase money will be required of purchaser at time and place of sale and the balance on ratification of sale by the Court.

Possession can be taken on ratification of sale by the Court.

All taxes and water rates will be adjusted as of date of ratification of sale.

Title papers and revenue stamps for same will be at cost of purchaser.

J. HARRY CROSS
MADISON BROWN
Trustees.

Auctioneer: James Boyles.

COURT'S NOTICE TO CREDITORS

Pursuant to the order of the Circuit Court for Queen Anne's County in Equity passed in Cause No. 3400 NOTICE is hereby given to all creditors of J. Otis Reamer, late of said county, deceased, to file with the Clerk of said Court their claims (with the proper voucher thereof) against said J. Otis Reamer with ninety (90) days from the 18th, day of August, 1944.

J. HARRY CROSS
MADISON BROWN,
Trustees of Cause No. 3400

That the State Roads Commission has made aplication to the U. S. Enginer Office for permission to close the swing span of the highway bridge crossing the Chester river at Crumpton, pending repairs. It is expected that the bridge repair job will be finished by September 25.

FOR SALE—Jersey Cow with 3-month-old heifer calf. Apply to Mrs. Harmon Collier, Queenstown.

Ration Reminders

MEATS, FATS

Red stamps A8 through Z8 and A5 through D5 good indefinitely.

PROCESSED FOODS

Blue stamps A8 through Z8 and A5 through F5 good indefinitely. Blue stamps G5 through L5 become good September 1 and remain good indefinitely.

SUGAR

Sugar stamps 30, 31 and 32 each good for five pounds indefinitely, nnd 33 good for five pounds after September 1 and remains good indefinitely. Sugar stamp 40 good for five pounds of canning sugar thru February, next year.

GASOLINE

In 17 East Coast States, A-11 coupons good through November 8.

FUEL OIL

Period 4 and 5 coupons good thru September 30. New Period 1 coupons now good.

SHOES

Airplane stamps 1 and 2 good indefinitely.

NOTICE

NOW IS A GOOD TIME TO PLANT

Nursery will be open for business on and after September eleventh from ten a. m. to four-thirty p. m. daily. Sundays two to four-thirty p. m.

QUEEN ANNE NURSERY
Landscape & Tree Experts
Stevensville, Maryland

QUEEN
QUEENSTOWN, MD.

FRIDAY-SATURDAY SEPTEMBER 8, 9

MONDAY-TUESDAY SEPTEMBER 11, 12

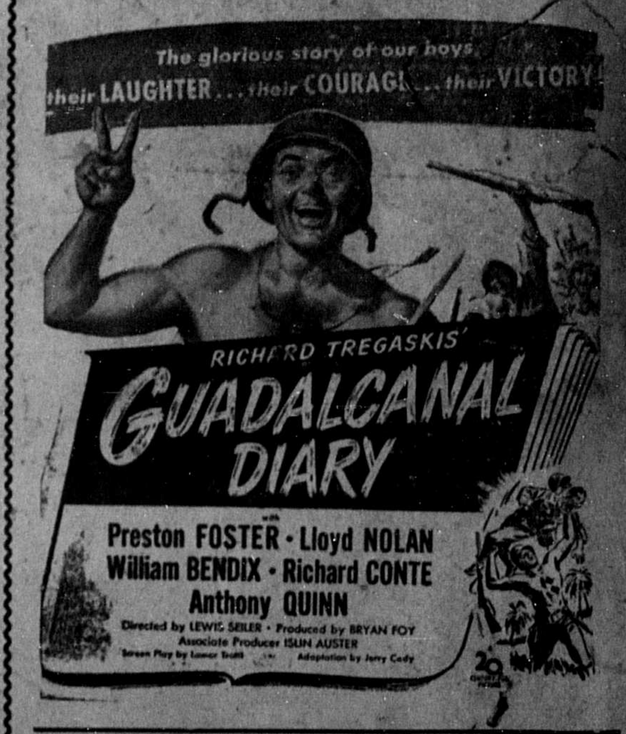

WEDNESDAY-THURSDAY SEPTEMBER 13, 14

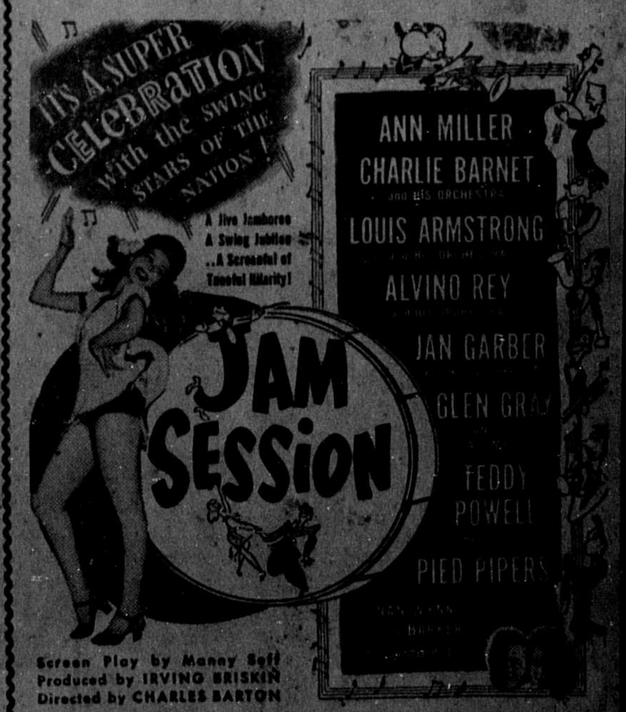

— PLUS —

"BROOKLYN ORCHID"

— with —

Majorie Woodworth Wm. Bendix G. Bradley

OVER A BOTTLE OF *National*

. . . — V

The "Batting Rally"...

There isn't enough to go around . . . but what there is, is very, very good!

Well, the big "batting rally" is on. Every friend and relative of ours who is out there in the fighting front is stepping up now and taking a sock for himself. What's about saving us a swat? We may not be just the type that they want to wear a uniform, but we can buy another bond—several bonds—right now and get into the big rally. When we buy an extra bond these days we are saying, plainer than words: "Push 'em along, Joe, we're right in back of you!"

. . . — V

It's getting to be an old cry—practically a slogan: "There isn't enough National to go around—but what there is, is very, very good!" Come to think of it, that was the cry way back before Pearl Harbor. Back in the summer of 1940—and again in 1941, we had to say "Sorry—there isn't enough to go around!" Even in those pre-war days, folks asked for more National than we could send out. But even then we were saying to ourselves: "It's not how much we can brew, but how well, that counts in the long run."

. . . — V

And that idea seems to appeal to people. Right now you'd be amazed if you could see the orders that have piled up from people all over America who want National Premium and National Bohemian. They know we can't take on any new customers for the duration, but they say to us: "When Victory comes, we want to look forward to our share of National Beer—"

"Nothing for Nothing"...

Ham & Eggs and National Bohemian!

"Nothing for Nothing" is an ancient business motto which means as much today as it ever did. We get just about what we pay for. And your friendly dealer, who handles National Bohemian Beer, and who pays more for it than for any other popular-priced bottled beer on this market knows exactly what he is doing. He isn't charging you any overage for your share of National Bohemian bottled beer—he absorbs the difference himself—knows he is building friends for his place. You can depend on the dealer who hands you out National Bohemian (as long as his stock permits). He's your friend.

. . . — V

With the extra money we get for National Bohemian, we can brew in goodness and value. That's why so many sound judges of beer say "There may not be enough National Bohemian to go around—but what there is, is very, very good!"

. . . — V

A great food combination which we hope you'll try is:

A Plate of Ham & Eggs
Some Crisp Fried Potatoes Sliced Tomatoes
National Bohemian Beer

Try it for lunch or dinner some time—and as an evening snack after the ball game or the fights or what not—well, you'll be surprised.

. . . — V

By the way, we have a very nice booklet of old time Maryland recipes which you might like to have as mail to a friend. Send name and address and ten cents in stamps or coin to help pay the charges.

NATIONAL BREWING COMPANY OF BALTIMORE IN MARYLAND
NATIONAL PREMIUM and NATIONAL BOHEMIAN BEER

BAKER & SON, Distributors
le Phone 2105 Maryland