POLICE COURT

The following cases were tried by Joseph Holden, Trial Magistrate, Centreville, Md.:

State vs.—

Irvin T. Millier. Operating MV at a speed greater than reasonable and proper. Guilty. $1 fine and cost. Paid.

Margaret T. Tarbutton. Attempting to turn a MV around upon a public highway. Guilty. $1 fine and costs. Paid.

Emory Carpenter. Operating MV with headlamps failing to have composite beam of enough intensity to reveal person and vehicle 300 feet ahead. A motion by State's Attorney to Nelle Pros. Motion granted.

Emory Carpenter. Operating a MV at a rate of speel greater than reasonable and proper. Motion by State's Attorney to Nolle Pro. Motion granted.

Emory Carpenter. Operating a MV while under the influence of intoxicating liquir or drug. Fine of $100 and costs paid. Appeal noted.

Russell Poet. Stealing, taking and carrying away goods and chattels of Ralph Baker. Preliminary hearing Held for November Term of Court under $250 bond. Bond Furnished.

Jennings Baxter. Unlawfully taking or catching oysters at night within the waters of Queen Anne's County, Guilty. $50 fine and costs. Appeal noted.

LeRoy Brown. Unlawfully taking or catching oysters at night within the waters of Queen Anne's County. Guilty. $50 fine and costs. Appeal noted.

Mary King. Disorderly conduct in the town of Centreville. Guilty. $25 fine and costs. Committed in default

Elwood Walls, Jr. Hunting squirrels without having procured a hunter's license and failing to have same in his possesion while hunting. Guilty. $20 fine and cost. Paid.

Jarrell Berry. Operating MV with license plates issued to another MV. Collateral forfeited $10 fine and costs. Paid.

James B. Richards. Speed execeeding 50 MPH. Collateral forfeited. $10 fine and costs. Paid.

Clifton Wilmer. Speed exceeding 50 MPH. Guilty. $10 fine and costs. Paid.

Charles Oliver Koch. Speed exceeding 50 MPH. Guilty. $10 fine and costs. Paid.

Norman R. Jump. Speed exceeding 50 MPH. Collateral forfeited. $10 fine and costs. Paid.

James B. Richards. Speed exceeded 50 MPH. Guilty. $10 fine and cotsts. Paid.

Julian Butler, Jr. With catching and having in his possession raccoons during a closed season. Guilty. $10 fine and costs. Paid.

Sherman Waddell. Disorderly conduct in front of Carroll Baxter's Garage at the Narrows. $1 fine and costs. Paid.

Tilghman Fisher. Assault and battery on Joe Allen in the town of Centreville. Guilty. $5 fine and costs. Paid.

Greenfield Jackson. Failing to stop at stop sign. Guilty. $5 fine and costs. Paid.

William Togus. Stealing, taking and carrying away one bicycle, the property of Benny Lane, Queenstown. Guilty. 1 year Md. House of Correction. Sentence to run consecutively.

William Togus. Stealing, taking and carrying away one bicycle, the property of Mrs. Rose Bradley, Queenstown. Guilty. 1 year Md. House of Correction. Sentence to run consecutively.

Roy Williams. Unlawfully and willfully neglecting to provide for the support and maintenance of his wife and 6 minor children. Authorized employer to deduct $12 weekly from salary for the purpose of paying same for the support and maintenance of his family.

Joel McGinnis. Drunk and disorderly at Starkey's Corner. Guilty. $20 fine and costs. Paid.

Joel McGinnis. Resisting an officer. $50 fine and costs. Paid.

Ernest Barrett. Disorderly conduct at Starkey's Corner. Guilty. $5 fine and costs. Paid.

Weldon Stanton. Unauthorized use of MV belonging to R. B. Baker Guilty. 1 year in Md. House of Correction.

Weldon Stanton. Operating MV operator's license. Guilty. nd costs. Committed in de-

R. Nichols. Operating MV equate brakes. Collateral aid.

od. Assault at Little Not Guilty.

BUY UNITED STATES WAR BONDS AND STAMPS

Rubber Bands Are Due to Come Back

The rubber band — lowest common denomination of the rubber business—is on the way back. For nearly three years no rubber has been allowed for the manufacture of rubber bands, Mr. Clyde DeLong o fthe sundries division of the B. F. Goodrich Company, says.

'We have only manufactured a few which were necessary for military equipment and for bunching vegetables," he said. "Now we are making rapid strides in the production of synthetic rubber bands which will match the prewar real ones.

"Restrictions have also been removed on the use of synthetic rubber for the manufacture of rubber gloves for household use, so there should be more of these, too, soon on the market," Mr. DeLong said. "Until these new orders, rubber gloves could be made and sold for industrial use only.

APPLICATION FOR OYSTER GROUND

Charles E. Grimes, Stevensville. About 4 acres. Located in Cox's Creek, an arm of Eastern Bay, northerly of State Highway bridge; in the waters of Queen Anne's County.

The fourth and last insertion of this advertisement will appear in the issue dated October 20, 1944. Protests must be filed with the Clerk of the Circuit Court for Queen Anne's County within thirty days thereafter.

DEPARTMENT OF TIDEWATER FISHERIES

NISI

Ella Mae Dodd, plaintiff
VS.
Howard N. Reamer, et al., defendants.
IN THE CIRCUIT COURT FOR QUEEN ANNE'S COUNTY
IN EQUITY
Chancery No. 3400.

ORDERED, This 11th day of September A. D., 1944, that the sale of real estate made and reported in this cause by Madison Brown and J. Harry Cross, Trustees, be ratified and confirmed, unless cause to the contrary thereof be shown on or before the 15th day of November next; provided a copy of this order be inserted in some newspaper printed and published in Queen Anne's County, Maryland, once in each of four successive weeks before the 15th day of October next.

The Report states the amount of sales to be $1900.00.

A. SYDNEY GADD, JR., Clerk.

True Copy:
Test: A. SYDNEY GADD, JR., Clerk.

Filed September 11, 1944.

THE F. B. I. NEEDS APPLICANTS

The Federal Bureau of Investigation is interested in securing applicants to fill positions as SPECIAL AGENTS, LABORATORY TECHNICIANS, FINGERPRINT CLASSIFIERS, STENOGRAPHERS, TYPIST, CLERKS and MESSENGERS. Most of these opportunities are available in Washington, D. C., and all are permanent positions.

The basic requirements for positions other than Special Agents and Laboratory Technicians are that the applicant shall be a high school graduate and shall be of good character and reputation. The salaries for these positions depend upon the qualifications of the applicants and range upward from $1752 per year (including overtime). Except for the position of Special Agent, all are open to both men and women.

A representative of the FBI will be at Centreville High School Monday October 2, 1944, from 3:00 P. M. to 7:00 P. M., for the purpose of conducting interviews with prospective applicants.

Those who are interested and unable to be present at any of the above listed places may communicate with Mr. JOHN W. VINCENT, Special Agent in Charge, Federal Bureau of Investigation, 800 Court Square Building, Baltimore 2, Md., for an appointment for interview at a later date.

THRIFT SALE

The Woman's Guild of St. Luke's P. E. Church will hold a Thrift Sale at the Queenstown Fire House on Friday and Saturday September 29 and 30th. Sale wil start at 11 o'cock A. M.

GEORGE MILLER

Being an invalid for many years and being confined to his room for the pas six weeks, George Miller, aged 85 years, died at his home in Grasonville. He was a farmer for several years, but age caused him to retire from his farm and move to Grasonville. For years he carried the mail from the postoffice to the railroad station morning and evening. He was much-beliked and always ready to do a friend a kind turn. He leaves two sons, John Miller of Baltimore, Benjamin Miller of Grasonville, and three daughters Mrs. Maggie Horney of Grasonville and Mrs. Nancy Cook of Grasonville and Mrs. Lillian Southerland of Virginia. Funeral services were held Wednesday afternoon at 2 o'clock from the Methodist Church of which he was a member since boyhood.

50 SHEEP FOR SALE

Small farm flock, 50 cross-bred ewes and 1 Cheviot ram. This flock is in thrifty condition and very reasonably priced. Woolies clean up the meadows and browse along the fences; they take less labor, less feed and shelter than most other livestock. But in terms of net farm profit from livestock, they are considered to be in third place. This is a real opportunity because the coming lamb crop plus the usual crop of wool will more than pay the initial cost of getting started in the business. Telephone Queenstown 2241 Collect and ask for J. B. Lingle or address Wye Plantation, Queenstown, Maryland.

LINEMEN WANTED

Good opportunity for men with experience on electric distribution lines.

If you have such experience and are not now engaged in essential work, openings are now available at several locations. A good chance for employment in a local industry.

WRITE OR CONTACT

EASTERN SHORE PUBLIC SERVICE CO.

Personal Dept. Salisbury, Md.

A new book of grand old time Maryland Recipes is recently from the press. If you will send your name, address and ten cents to partly pay for printing and postage we will be glad to forward you a copy.

NATIONAL PREMIUM BEER

BREWED AND BOTTLED BY THE NATIONAL BREWING COMPANY OF BALTIMORE IN MARYLAND

R. B. BAKER & SON, Distributors

Grasonville Phone 2105 Maryland

QUEEN

QUEENSTOWN, MD.

THUR.-FRI.-SAT. SEPTEMBER 28, 29, 30

MONDAY-TUESDAY OCTOBER 2, 3

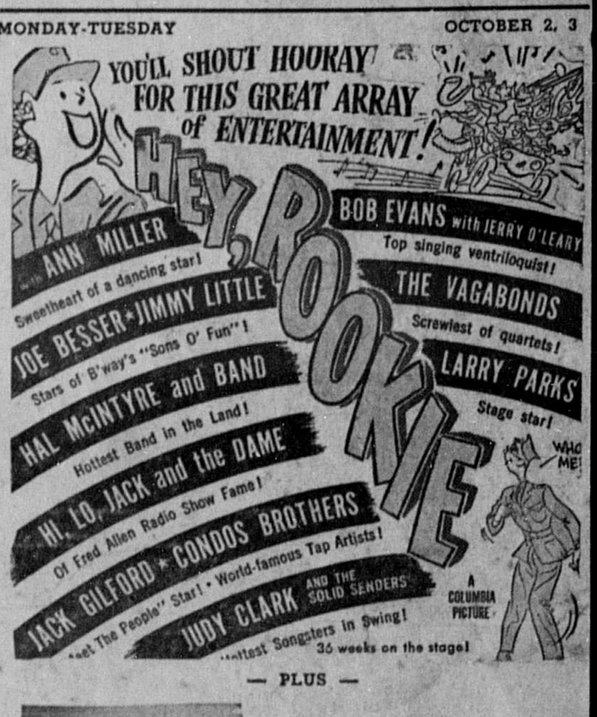

— PLUS —

WEDNESDAY-THURSDAY OCTOBER