The Queenstown News

A DEMOCRATIC PAPER

VOLUME LXIV No. 17. QUEENSTOWN, MARYLAND, FRIDAY FEBRUARY 8, 1946. Entered As Second Class Matter at the Postoffice, Queenstown, Md. 3 CENTS

Floyd J. Kintner Succeed Judge Constable

Do You Know

OFF THE CUFF

That Senator Sasscer down Southern Maryland way on the western Shore has promised to supportStreet Baldwin for Governor over Preston Lane.

That politics are getting near the Spring time heat. We wonder if we wouldn't have a flying wedge with Tydings and O'Conor as center rush?

That the Maryland law set the strikers at Sparrows Point back for a meal ticket when they applied for compensation. Nothing doing while on a strike.

That it looks to the political tribe of Queen Anne's county, that the Baldwin-Rider factional fight in Baltimore county, is a twin sister of the Roe-George factional fight in Queen Anne's.

That a bunch of lower Shore news papers are boosting Comptroller Tawes for Governor. He might be stronger than our old friend Gordy, but we hardly think Tawes would get past the Choptank bridge.

That Steiney's flivver balked Mon day morning and it being quite chilly he called Mike, the janitor, to light the typesetting machine. Mike received a bauteiful singed hair cut, when the gas jet backfired.

That one of our sports who can read the five pasteboards—perhaps through the back—took a meal ticket from the Centreville Monto Carlo one day after an hour sitting for 187 bucks. Not so course for a novice.

That with the closing of Marie's Luncheonette, Saurday night, the Anthony sisters, Arthur and Tom, are seeking another instruction room to teach dumb pitch players. Their classes supplied them with meal tickets and refreshments.

That Thomas R. Price, one of the leading merchants of Chester, has heaved his hat in the political ring for the Legislature. Tom claims he ought to carry Kent Island with a surplus. He is an old liner, but he is willing to talk turkey with the New Dealers.

That several county bars—not the Frank Waldron brand—endorsed Omar Crothers to succeed the late Judge Albert Constable. But they must have thought it was a court case, at any rate, they were several minutes behind with their documents.

That a dealer over in Caroline county is offering 75 cents per pound for wild duck feathers. Sorry but if he had notified our duckers the first of the season he could have secured over a ton for the asking. Most of our duckers throw the feathers away or give them to a picker.

That Herbert Batch of Easton, who a few years ago entered in the Congressional race and was left at the post, has his hat in the ring for Senator from Talbot county. Herbert served in World War I and II with plenty of blue ribbons to his credit, which ought to help him in his political race. Here's our five Herbert for success.

That the Kent County News, a merge of the Kent News and Chestertown Transcript, reached our office Saturday morning. If any reader of the improved sheet should want to know what is the matter with the new paper, we would answer "nothing." The makeup is among the best with plenty of news, and advertisements, clean print. It will be hard to improve on the first edition.

FOR SALE—Small dining room buffet. Good condition. Call Manager, Queenstown 2151.

PERSONALS

FOLKS YOU KNOW

Mrs. Harriett E. Cockey is spen ding the winter with her children in New York, and Baltimore.

Mr. and Mrs. Albert Baker of Gra sonville, who were recently united in a trip on the matrimony sea, has taken the house recently vacated by Mrs. Jake Uber and family.

Mrs. William Bunn and two children, Raymond and Jene Bunn, spent the weekend with Mr. and Mrs. Earl Jester and family near town.

Mr .and Mrs. Franklin Roberts and two sons, Charles and Franklin of Baltimore, spent the weekend with his parents, Mr. and Mrs.Harry F. Roberts on Delrhodes avenue.

Mrs. Genevieve Bailey, left last week for a Baltimore hospital for a small operation. She is expected to be able to return home next week. The lady has been under observation by her physician for several months that an operation would be necessary.

Pvt. Thomas I. Seward of Chester, Pa., who has received his Honorable discharge from the Army is visiting his sister, Mrs. Jerry Skaggs and family.

Miss Lottie Pinder is spending a short vacation with her brother, Mr. James Pinder of Ridgely.

In the fight for the Senate Governor O'Conor seems to have the pole over the present Snator George Radcliffe, but it maybe that the fight is worth keeping a keen eye on.

That the Queenstown Volunteer Fire Company was called about 3 o'clock Wednesday morning to save the warehouse at Matapeake, but too late as the fire had gained too much headway. Lost about $20,000.

In Queen Anne's couty it is rumored that Joe George will have to his laurels, as Capt. Harry Butler, who claims he has the Fifth (Queen stown)district and the Fourth (Kent Island) district in his jeans, while Joseph W. A. Evans claims he can make a battle in all the seven districts in the county.

Two in One Family Reunion

After being married 36 years January 12, 1946, Mr. and Mrs. L. Kennard Rhodes held a family reunion at their home Bennett's Outlet, near town, Sunday February 3, 1946. All of their children and families were present and arrived over the weekend with fond remembrance of their old home and happy greetings ot Mon and Dad and the kind of cooking that they enjoy with mother's that know how. The children did not forget to bring their appetites along with the good cheers and left only the frame of a 25-pound turkey with trimmings, but they made Dad and Mom happy with their pre sents and good things they brought along for them to remember in their declining years.

Among those present were: L. Kennard Rhodes, Jr., teacher of a High School at Silver Springs, Md., Mr. and Mrs. Harry Rhodes of Pooles ville, Mr. and Mrs. Thomas Rhodes of Church Hill, and Miss Margaret Rhodes of College Park, Md.

Stray Dogs and Curs Are Privilege Characters

Throughout the county packs of stray dogs may be seen in the day time and are often heard at night. It is difficult to determine the ownership of these dogs, but it is understood that a number of them have been shot in recent weeks.

Persons owning dogs should respect their neighbors' rights and pro tect wild game, sheep and chickens —which they have a fondness for by keeping all dogs at home.

During the past year 2029 persons were bitten by dogs in this State. Twenty of these dogs were found to be rabid.

Dr. Symons Will Address Hillsboro-Queen Anne Meet

An address by Dr. T. B. Symons, Dean of the College of Agriculture, University of Maryland, will feature the Annual Membership meeting of Southern States Hillsboro-Queen Anne Marketing Cooperative to be held at the Lord Baltimore hotel, Baltimore, February 14. Attendance is expected to be between 75 and 100.

President Edwin Warfield, Jr., of Baltimore will open the meeting at 10:30 a. m. with an address of welcome, after which he will introduce O. P. Bunting of Baltimore, manager of the cooperative which operates vegetable canneries at Woodbine and Hillsboro, Md. Mr. Bunting will review the organization's acomplishments during the past year and discuss plans for the coming year.

A board of directors will be elected. Members of the board, all of whom are eligible for re-election, are Mr. Warfield, Charles I. Boyle and Fred B. Sylvester of Queen Anne, Ray Brown and Austin P. Knill of Woodbine, and F. D. Zeigler of Denton.

The audience will have an opportunity to take part in an open discussion to be led by Howard H. Gordon, Richmond, Va., Director of Southern States Marketing Services.

There will be special entertainment during the day.

Immediately after adjournment at 3:30, the board will hold an organization meeting.

Caroline Rotary Club Wants More Ferry Service

The following is a copy of the letter which has been sent to the Governor and to the State Roads Commission, by the Denton Rotary Club:

"Enclosed please find a copy of a resolution unanimously adopted by the Denton Rotary Club on January 22, 1946, advocating increased ferry service.

"Of course, the Club knows that another boat is being built and knows that many difficulties are being encountered but the Club feels that some way should be found to give the service requested and, therefore, this resolution was passed.

"A copy of the resolution passed is as follows:

"At its meeting held on January 22nd, the Denton Rotary Club unanimously adopted the following re solution:

"That the Matapeake Ferry should be operated with at least two ships from 6 a. m. to 10 p. m. daily and one ship from 10 p. m. to 6 a. m.;

"That the Governor and the State Roads Commission be urged to procure whatever crews and ships may be found necessary to effectuate the above operation;

"That the Secretary send a copy of this resolution to Governor Herbert R. O'Conor and to the State Roads Commission of Maryland."

The Federalsburg Rotary Club endorsed the resolution.

Shore Base Ball Clubs To Play 126 Games

A 126-game schedule for the Eastern Shore Baseball League for the 1946 playing season has been approved by the directors of the league.

The season opens on Thursday, May 9, and continues through September 8. Each of the eight clubs is scheduled to meet each other team 18 times, and each town will have sixty-three home games.

The eight teams comprising the league this year are: Cambridge, Centreville, Dover, Easton, Federalsburg, Milford, Salisbury and Seaford.

All games except Sunday and double-headers will be played at night unless otherwise announced.

LOST—A fox hound, black and white with red head. Answers to the name of "King". Reward for information. Turpin Mitchell, Centreville, Md. Phone 2F14.

Dairy Feed and Feeding School, County Agent Office

Methods of making dairy rations from home-grown grains may help many Queen Anne's County farmers to meet the present feed shortage, says County Agent J. Walter Eby in announcing the 7th Annual Feed and Feeding School which will be held on Wednesday, February 13, in the County Agent's Office, starting at 10:00 a. m.

Subjects will be presented by Mr. John W. Magruder, Extension Agronomist, and Mr. Floyd J. Arnold, Extension Dairy Specialist of the University of Maryland. The program will be Making dairy rations from home-grown grains. Permanent pastures and their maintenance Leveling dairy products throughout the year. Recommended grain and forage crop varieties and hybrids for county. Managing to prevent disease. Seed certification.

Present timeliness of the above program was pointed out by Mr. Eby. The Queen Anne's County Extension Dairy Committee composed of Guy E. Harmon, Dr. J. W. Crowl, Oliver Jones, Allan B. Lane, F. Bennett Carter, and Carl Morris selected the above topics as being most vital for discussion and presentation at the Annual Feeds and Feeding School this year.

In these post-war years, though farm production prices are expected to remain favorable for some time, home-grown seeds particularly, better roughage, and pastures will be of importance to farmers in maintaining profit on livestock enterprises. This meeting will be pointed toward helping farmers plan the best possible crop and hay and pasture rotations and farm management plans for maintaining a high income and low cost production.

All farmers are cordially invited to attend these sessions in the County Agent's Office.

Maryland Press Group To Meet

Editors, publishers and other officials of many of Maryland's county newspapers will gather in Baltimore Friday and Saturday for the thirty-seventh annual meeting of the Maryland Press Association.

Sessions will be held Friday afternoo and through mid-day Saturday at the Lord Baltimore Hotel, Paul G. Stromberg, association president and editor of five county weeklies in the Baltimore area, announced.

The principal speaker at the Friday business meeting will be Ed F. Wilson, vice president of a New York advertising agency. He will discuss "the weekly newspaper and National Advertising."

Other speakers during the convention will include former Mayor Howard W. Jackson, Leo H. McCormick, State OPA director; Arthur Hobbs, of New York, consultant to the Weekly Newspaper Bureau; and C. Edward Sparrow, also associated with the OPA.

Governor O'Conor and Mayor McKeldin have been invited to attend the luncheon meeting, with which the convention will close on Saturday.

Officers will be elected and resolutions offered before the luncheon. Subjects of discussion among the membership will be employment problems, subscription methods, job printing and legal advertising rates, Mr. Stromberg said.

Between 60 and 65 newspaper men and women are expected. They will be guests of the Sunpapers at dinner Friday night and later will visit the Sun Building.—Baltimore Sun.

FOR SALE—Office Building, sheds and Fairbanks Scales, known as the Wright & Collins Lumber Yard, Centreville, Md., Apply to Mrs. J. Frank Harper, 1721 St. Paul St., Baltimore, Md. Phone Mulberry 5995.

FOR SALE—3 burner Perfection oil cooking stove, with oven. One year old. In good condition. Call Queenstown 2861.

This Grand U. S. A. The Home of the Free

Senator Frank E. Gannett of New York, in a 3500 word address before the United Senate, really hit the spot. It would be our pleasure to publish the entire article, but it would cutout some home news. This is the way Frank spreads the American Constitution and its Significance in these Critical Days:

Who is being most deceived in this matter of liberty? Surprising to some, it is the laborer, who is the highest paid, has the best tools and finest working conditions, and the highest production record in all the world. The Constitution is the greatest bread-and-butter document in the history of the world. The propaganda used to mislead the worker aims to make him think he is going to get something more under a new system. He is being fed propaganda that inflames class hatred in America—hatred of the capitalist, hatred of management, hatred of those who have money.

The demagogs overlook the fact that if it had not been for those Colonists like Washington, who gave their money to finance the War for Independence, the America we know would never have existed. False propaganda has made some believe that the wealth of America is in the hands of a few, while, as a matter of fact, the riches of this great country are owned by the people, the average level of wealth being higher than in any other country.

Here 45,000,000 people have life insurance, some 50,000,000 have savins-bank deposits, and more than 15,000,000 own their own homes or farms.

The chairman of the convention that framed our Constitution was George Washington. On the back of his chair there was a painting of the sun as it appeared just above the horizon. When, after many months of wrangling and discussion which often threatened to break up the convention entirely, the Constitution was finally signed by the 39 delegates, Benjamin Franklin, then 83 years old, who had been a great stabilizing force in the convention, arose and said:

"I have looked at that painting again and again. I have wondered whether it was arising or a setting sun, but now I know it is a rising sun."

And for 156 years it has been a rising sun. Now we must see to it group of colonies into the greatest us with such favor, that has been America grow from a weak little a high income nd low cost produc- of all nations, see to it that this sun does not set.

Bing Back on Job Thursday After Wrangle

Bing Crosby and the Kraft Foods Company, his radio sponsor, have patched up their differences and Bing is returning to the Kraft Music Hall Thursday night program be ginning February 7, according to John H. Platt, vice-president of Kraft and director of advertising. The lawsuit started by Kraft in New York on January 3 has been withdrawn.

Frank Morgan and Eddie Duchin will continue to appear with Crosby on the national network program Platt said.

"Needless to say, we are most hap py to have Bing or the Music Hall Program," Platt said. "I know the radio fans will welcome him as heartedly as we do and we can pro mise them that the Music Hall will continue to be tops in entertainment as it has been for the past 12 years."

WORDS OF APPRECIATION

Schiffer's Farm, Queenstown, Md. Tuesday, February 5, 1946.

We wish to show our appreciation to the boys of the Queenstown Fire Company, for such a quick response to our call to a slight chimney fire at our home on the Schiffer farm, last Saturday afternoon. Thanks to callers.

Mr. and Mrs. Raymond Warner

Defeated Candidate Gets The Office by Appointment

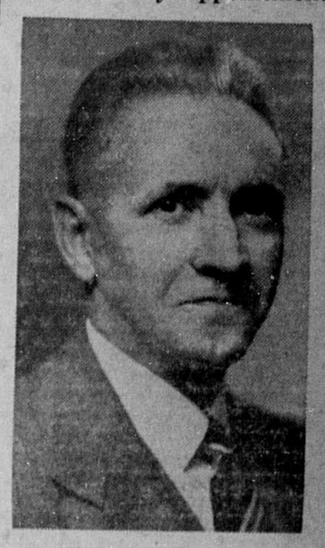

FLOYD J. KINTNER

Governor O'Conor late Friday announced the appointment of Floyd J. Kintner, of Cecil county, as associate judge of the Second Judicial Circuit.

Th eappointment fills the vacancy which occurred with the death of Judge Albert Constable, Under the gubernatorial appointment, Judge Kintner will serve until the November election. Announcing the appointment, the Governor said:

"Mr. Kintner, who has served as Referee in Bankruptcy by appointment of the United States District Court, was recommended by the Maryland Bar Association as possessing the necessary qualifications for the office of judge. In addition, he has received substantial support in the balloting by members of the local bar association of four counties in the Second Judicial Circuit."

The five counties in the circuit are Caroline, Cecil, Kent Queen Anne and Talbot. The Queen Anne county bar did not assemble in time to submit a recommendation, the Governor's office reported.

"In addition to receiving the expressions of opinions of the various law groups and individuals," the Governor continued in his announcement, "I took counsel with the three present judges residing in this circuit, namely, Judge Stephen R. Collins, of the Court of Appeals: Chief Judge J. Owen Knotts, and associate Judge Raymond R. Horney.

"Following lengthy discussions during which all of the facts and circumstances pertaining to the qualifications of various available attorneys were reviewed, these judges have again met with me and have given the benefits of their views and opinions.

"In announcing this appointment. I am pleased to state that the three judges have declared that by legal learning integrity and broad experience. Mr. Kintner is eminently qualified for the judicial for the judicial office.

"Mr. Kintner has engaged successfully in the practice of law in Maryland for 31 years. He is a graduate of the Harvard Law School. His office has been established in Elkton and he has appeared as counsel before the Circuit Courts of various counties and the Court of Appeals of Maryland."

Sugar Prices Rises Half-Cent February 10

An increase of "a little more" than ½ cent a pound in the retail price of sugar will go into effect February 10, the OPA announced yesterday.

At the same time refinery prices for cane and beet sugar will go up 1 cent a pound, while the price for raw cane sugar will be increased .455 cent a pound.

Reiterating a recent statement by Stabilization Director John C. Collet, OPA said the higher prices are necessary because of an increase in the cost of Cuban sugar.

As a result of the price increase, OPA said, Government subsidy payments to growers will be reduced, while those to processors will be virtually eliminated. Collet estimated this saving at $36,000,000 annually.