END OF EIGHT YEARS MISERY

Used Lydia E. Pinkham's Vegetable Compound and Recovered.

Newark, N. J.—"The doctor said I had an organic trouble and treated me for several weeks. At times I could not walk at all and I suffered with my back and limbs so I often had to stay in bed. I suffered off and on for eight years. Finally I heard that Lydia E. Pinkham's Vegetable Compound was a good medicine and tried it with splendid effect. I can now do my housework and my washing. I have recommended your Vegetable Compound and your Blood Medicine and three of my friends are taking them to advantage. You can use my name for a testimonial."—Mrs. THERESA COVENTRY, 75 Burnett St., Newark, N. J.

You are invited to write for free advice

No other medicine has been so successful in relieving woman's suffering as has Lydia E. Pinkham's Vegetable Compound. Women may receive free and helpful advice by writing the Lydia E. Pinkham Medicine Co., Lynn, Mass. Such letters are received and answered by women only and held in strict confidence.

FRECKLES POSITIVELY REMOVED by Dr. Berry's Freckle Ointment—Your druggist or by mail, 65c. Free book. Dr. C. H. Berry Co., 2975 Michigan Avenue, Chicago.

Saving Time.

Jibb—I want a haircut in a hurry.

Barber—Keep your collar and hat on.

NAME "BAYER" IS ON GENUINE ASPIRIN

Take tablets without fear, if you see the safety "Bayer Cross."

If you want the true, world-famous Aspirin, as prescribed by physicians for over eighteen years, you must ask for "Bayer Tablets of Aspirin."

The "Bayer Cross" is stamped on each tablet and appears on each package for your protection against imitations.

In each package of "Bayer Tablets of Aspirin" are safe and proper directions for Colds, Headache, Neuralgia, Toothache, Earache, Rheumatism, Lumbago, Neuritis, and for Pain in general.

Handy tin boxes containing 12 tablets cost but a few cents. Druggists also sell larger "Bayer" packages. Aspirin is the trade mark of Bayer Manufacture of Monoaceticacidester of Salicylicacid.—Adv.

Matching Him.

He—I am a cipher in my own house.

She—I care naught for that.

SHE THOUGHT DYEING WAS OLD FASHIONED

But "Diamond Dyes" Made Her Faded, Shabby, Old Garments Like New.

Don't worry about perfect results. Use "Diamond Dyes," guaranteed to give a new, rich, fadeless color to any fabric, whether it be wool, silk, linen, cotton or mixed goods — dresses, blouses, stockings, skirts, children's coats, feathers—everything!

Direction Book in package tells how to diamond dye over any color. To match any material, have dealer show you "Diamond Dye" Color Card.—Adv.

When two women meet they kiss; when two men meet they don't kiss. That shows who likes kisses the best.

You never can know how superior to other preparations Dr. Peery's "Dead Shot" is until you have tried it once. A single dose cleans out Worms or Tapeworm. Adv.

A jackknife in the hands of a boy is almost as dangerous as a jackpot in the hands of a man.

For Constipation use a natural remedy. Garfield Tea is composed of carefully selected herbs only. At all drug stores.—Adv.

Wanting a little the best of it is usually at the bottom of most lawsuits.

CAME NEAR DYING

Finally Used Doan's and Was Restored to Health. Has Been Strong and Well Since.

"Malaria fever weakened my kidneys when I was a young man," says L. W. Garrison, 23 F St., Anderson, S. C. "Finally, ten years ago, I was in such bad shape that I expected to die. Medicine wouldn't help me any more. My back pained as if it were pierced with a knife. Many times I have fallen in the street and didn't have any strength to move until the awful misery was eased up. I couldn't sleep in bed for two years. The kidney secretions passed every few minutes and scalding hot water couldn't have burned any worse. I thought I was doomed to die, but a friend pleaded with me to try *Doan's Kidney Pills* and I owe my life to his visit. Doan's helped me from the start and eleven boxes made a permanent cure which has lasted eight years. I have not had one sick minute since, nor missed a day from work." *Sworn to before me.* *H. S. Shumate, Notary Public.*

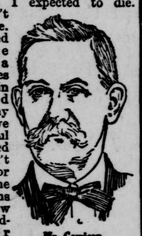

Mr. Garrison

Get Doan's at Any Store, 60c a Box

DOAN'S KIDNEY PILLS

FOSTER-MILBURN CO., BUFFALO, N. Y.

Bronchial Troubles

Soothe the irritation and you relieve the distress. Do both quickly and effectively by using promptly a dependable remedy—

PISO'S

TO REVIVE INTEREST IN STEEPLECHASING

© Western Newspaper Union

Plans to revive interest in both amateur and professional steeplechasing were considered by a special committee appointed at a meeting of more than one hundred horsemen under the auspices of the National Steeplechase and Hunts association.

The army's interest in the sport was indicated by the presence at the meeting recently held in New York of four officers from the general staff at Washington. Various speakers declared that the weights were too low, the fences too small and the races too short. Many speakers asserted that the jockey club did the sport an injustice by not allowing open dates for the hunts meetings instead of having them conflict with racing at different tracks.

The low scale of weights was held to blame for the fact that certificates were issued to only 25 amateur riders last season.

The photograph shows three horses taking a hurdle at the Plumpton course, England, and is remarkable inasmuch as it shows the three horses in midair at the same time.

COURTNEY RETAINS POSITION

Has Devoted 35 Years to Development of Oarsmen at Cornell—Assisted by Hoyle.

Although he is seventy years of age Charles E. Courtney still retains his position as rowing coach at Cornell university, where he has devoted 35 years to the development of oarsmen. A few years ago it looked as if the veteran coach would have to quit, but his health has improved, and he is looking forward with keen interest to the 1920 races. He will be assisted by John Hoyle,

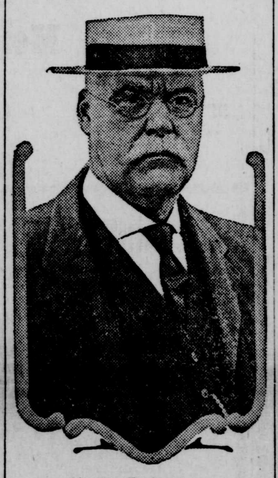

Charles E. Courtney.

BEZDEK STILL IN BASEBALL

Hugo Bezdek, former manager of the Pirates, says he is not out of baseball, although he was dismissed as manager. This is taken to mean that he hopes somebody else will offer him a job. Bezdek was a successful scout before becoming an unsuccessful pilot.

INTERNATIONAL SPORT CLUB

Applications to Number of 5,000 Have Been Made for Admission as "Founders."

It is reported that some 5,000 applications have been received for admission as a "founder" in the International Sporting club of New York, the new private boxing organization of that city. To be one of the founders costs $500 if the application is favorably acted upon by the board of directors.

Gabby Street Remains.

With the passing of Chief Bender from the ranks of the Virginia league Gabby Street, the old Washington catcher, is now the only former big leaguer piloting a club in the Old Dominion circuit.

Colby Names New Coach.

J. B. McAuliffe of Worcester, Mass., for three years a tackle on the Dartmouth college football team, has been appointed coach of the Colby college eleven for 1920.

LITTLE PICK-UPS OF SPORT

Harvard has built 13 squash, tennis and racquet courts.

* * *

Wesleyan, Conn., has recognized golf as a minor college sport.

* * *

The Murphy stable has won $785,000 in purses during the last nine years.

* * *

Ironwood, Mich., is after the 1921 National Ski association's tournament.

* * *

National league baseball nines used 17,676 baseballs during the 1919 season.

* * *

George Sisler will outdo Cobb as a hitter this year, according to St. Louis fans.

* * *

Yale probably will accept an invitation to send a track team to England.

* * *

The Yankees it is said, have spent $250,000 for players in the last few years.

* * *

C. W. P. Reynolds has been reengaged as football coach by Bucknell college.

* * *

Three members of the Iowa football team have refused appointments to West Point.

* * *

Harry Shriver, pitcher, has been turned back to Saginaw for another year by Providence.

* * *

Jim Thorpe, great Indian star, declares he will play in the major leagues or nowhere.

* * *

University of Wisconsin has offered University of Washington a date on its 1920 football schedule.

* * *

The Indians are favored in the winter book to win the American league pennant this year.

* * *

Memphis Country club has been awarded the western amateur golf championship tournament.

* * *

George Trafton, center of the Notre Dame football team, has been disqualified for playing pro football.

* * *

Miller Huggins will soon make another effort to coax Frank Baker into playing baseball another year.

* * *

New York A. C. athletes won 18 national and 30 district Amateur Athletic union championships last year.

* * *

Harvard football players have elected Arnold Horween of Chicago captain of the Crimson eleven for next year.

* * *

The New York A. C. athletics won 18 national and 30 district Amateur Athletic Union championships last year.

* * *

The Harlem and Heights Athletic league, of New York city, has set aside a fund of $1,000 for the promotion of sports.

* * *

Larry Cheney, veteran boxman, may not be among those present when the Phillies assemble in the spring.

* * *

Connie Mack arises to tell the world fair that he won't sell or trade Scott Perry or any other member of his club.

* * *

Max Carey writes Barney Dreyfuss that he is enjoying the best of health and is eagerly awaiting the time to start baseball again.

* * *

George Dauss, Howard Ehmke, Dutch Leonard and Bernie Boland of the Detroit pitching staff have all returned signed contracts for the 1920 season.

* * *

Tim Hendryx, formerly with the Yankees and batting leader in the American association during the 1919 campaign, is slated for a return to the major league.

* * *

There is much speculation as to where Sherry Magee will land for next season. The opinion prevails among many critics that the veteran will be picked up by a major league club.

COMPARISON OF BOXERS

Dempsey.

Weight	187 lbs.
Height	6 ft. 1½ in.
Reach	78 in.
Chest, normal	42 in.
Chest, expanded	46 in.
Neck	17 in.
Waist	32½ in.
Wrist	8½ in.
Thigh	23 in.
Biceps	13½ in.
Calf	18 in.
Ankle	9 in.

Carpentier.

Weight	170 lbs.
Height	5 ft. 9½ in.
Reach	69 in.
Neck	15½ in.
Chest	40½ in.
Biceps	12 in.
Forearm	11 in.
Waist	29 in.
Thigh	23½ in.
Calf	15¾ in.

Carpentier is 25 years old, while Dempsey is 24.

HOW NEALE BECAME 'GREASY'

Ease With Which He Evaded Tacklers in Football Games Caused Him to Be Nicknamed.

Earle ("Greasy") Neale, right fielder of the Cincinnati champions, while at college, like Christy Mathewson, was better known as a football player than as a diamond athlete. He was a halfback and one of the best broken field runners who ever played the game in the middle West.

The manner in which he evaded tacklers in his runs with the ball

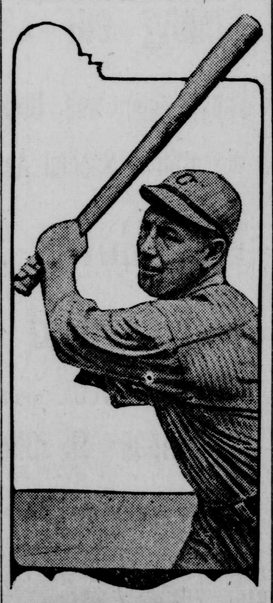

Earle Neale.

caused him to be likened to a greased pig, and in that characterization lay the origin of the nickname "Greasy," which has clung to him ever since.

For the past few years he has spent the fall months coaching small college elevens in the middle West.

FAVORS LEGIONNAIRES

The boys of the American Legion are not regarding Jack Dempsey with favor, since he managed to evade military duty in the great war. They are right. Carpentier, the Frenchman, wears the honors of distinguished service and we are with the legionnaires. We hope he will knock Jack's block off.—George M. Bailey in Houston Post.

HARVARD WILL PLAY CENTER

Kentucky College, Which Aroused So Much Football Talk, Has Big Game in East.

Center college, which aroused so much talk in football last year, will go East next fall and take the gridiron against Harvard. The game has been scheduled for Oct. 23. It was arranged after the University of Illinois found it impossible to make the trip.

RULE FOR CARRYING PLAYERS

Southern Association Baseball Teams May Play Nine Veterans, With Six Recruits.

A rule under which nine veteran players with class A experience and six less experienced men may be carried next season on the roster of each Southern Association baseball team was adopted at an executive session of the annual meeting of the association.

Brooklyn Releases Sheridan.

Eugene Sheridan, the Brooklyn semi-pro star infielder, who was tried out by Brooklyn in 1918, has been released by the Dodgers to the Joplin club of the Western league.

Yanks to Get Felsch.

The latest player reported headed for New York is Happy Felsch of the White Sox. The Yanks will turn over several players for him, it is said.

Boost for Horse Breeding.

Kentucky Jockey club has approved a $5,000 donation to the Kentucky board of agriculture for the development of the thoroughbred.

Connie Mack's Son Ambitious.

Earl Mack, son of Connie Mack, is an applicant for the position as manager of the Evansville team of the Three Eyes league.

Athletics Purchase Herbst.

Herbst, pitcher on the Waterbury team of the Eastern league last season, has been sold to the Philadelphia athletics.

CONSIDER THE ALL-DAY DRESS

© Western Newspaper Union

THESE "all-day" dresses have given us something that is new and increasingly interesting to think about. Just how close a second they will finally run to the suit and to the tailored skirt and separate skirt, is something not to be foretold, especially since the new models show that manufacturers are taking advantage of the liking for smocks in designing them. To the women who spend most of their time in tailor-made clothes they offer the spice of variety—a change from blouse and skirt or tailored coat and skirt. Besides, more of them offer possibilities in remodeling suits that the thrifty are not going to overlook.

Two very fine models in all-day dresses will not have to ask twice for the attention of alert women. They are pictured here and hardly need description. In both of them the skirt and smock idea is carried out. It has been managed with wonderful cleverness in the dress of dark blue serge with a girdle of jet links and rings about it. In this model a plain skirt is set onto an underbodice that carries the sleeves. A light silk serves for this with underarm pieces and sleeves of the cloth. Two straight pieces of cloth having inverted plaits down the center are fastened to the underbody at the waistline, with snap fasteners. Below the waistline they hang free, revealing the skirt at the sides. Squares of embroidery at the front of smock and skirt exactly suit the tailored dress for which they make a handsome finish.

If one has in mind remodeling an old dress or making a skirt do double duty she cannot do better than to carry out a scheme like that shown in the second dress. This is a short smock, banded with satin ribbon like the skirt in color and ornamented with satin-covered buttons and an all-over braided pattern. Henna-colored jersey cloth with dark-blue braid and ribbon is a fine combination for the smock to be worn over a plain blue cloth skirt.

SPEAKING OF TRIFLES

© Western Newspaper Union

IT USED to be predicted that the entrance of women into business and into all sports along with men, would wean them away from the pretty, enticing trifles in apparel that they have always loved. No prediction ever proved more entirely false. The eternal feminine, with wits sharpened by experience in the wider world, has not discarded any of her priviliges in dress, but has used a cultivated and discriminating sense of fitness to provide herself with an undreamed of diversity in her clothes. There is not much chance for custom to stale her infinite variety in these days. Given a chance she runs the whole scale—negligees, morning frocks, tailored things, sports clothes, afternoon gowns, evening dress, varied with special costumes for special pursuits.

So far from overlooking lovely accessories of dress that have no excuse for being at all, except that they are beautiful, women supply themselves more bountifully than ever with these. They are trifles that are not at all trifling, and include the strands of beads, ornamental combs, earrings, and other jewelry, vanity cases, bags (including beaded ones), fans, slippers, girdles and a revival of lace stockings, mits and tulle scarfs. Not to speak of lace and ribbon boudoir caps and other exquisite things that come to light within the home, is to leave out many lovely luxuries. But since everything cannot be described, a few accessories for formal dress are selected and pictured here.

For the young woman who can carry them off the Spanish comb and long ear rings have a charm that is potent. Of course a fan belongs to this coquettish company, and it may be of wonderful feathers, or of fine lace or satin sparkling with spangles. Sticks of mother of pearl or of tortoise are not among the things that have "come back" because they have never been away. But in the picture are old-timey lace mits with a flavor of two generations ago, when they were worn by fine and gentle ladies. Little vanity boxes are more modern; a gold and enameled one and a pair of cut-steel buckles show themselves in company with the lace mits of yesterday, all belonging in the bright assemblage of today's luxuries.

Julia Bottomley

Boleros Will Be Worn.

The chief features in street dresses are the low waist, Balkan blouse effects and boleros. Manufacturers, dressmakers and retailers do not look with favor on the bolero. Due to the strength of the Balkan influence, however, expressed in the wide-draped girdle, the skirt in Turkish style and the bloused effects, the bolero seems to have a better chance than usual. Bolero effects achieved by the use of a plain, flat yoke extending to below the shoulders with a plaited section from that point to the waist are among the most promising interpretations of the style.

Linen Kept White With Bluing.

Newly embroidered linens may be kept in their original whiteness until needed for use, by dipping them in very blue water after washing. When dry, they should be folded without ironing, and put away. When the time comes to use them, they must be washed again, and will come out as freshly white as when first made.

THOSE WOMEN WHO DREAD MIDDLE LIFE

Charlottesville, Va.—"When going through middle life I became very weak and nervous. I would have heat flashes and dizzy spells, backaches and pains in my side. I doctored, but did not get much relief, and I was very miserable when I began taking Dr. Pierce's Favorite Prescription and his Golden Medical Discovery, but by the systematic use of these medicines I came through the change in splendid health. My advice to all women at this time of life is to take these medicines and not go on suffering."—Mrs. Jesse P. Jones, Douglas Ave.

Fredericksburg, Va.—"I found Dr. Pierce's Favorite Prescription an excellent tonic for women. I had become all run-down, weak and nervous when 'Favorite Prescription' was recommended to me. I took three bottles and it completely built me up and relieved me of the trouble. I feel that I can, with perfect safety, recommend 'Favorite Prescription' to all women who suffer."—Mrs. E. W. Jones, 200 C St.

Charlottesville, Va.—"Dr. Pierce's Favorite Prescription is a wonderful comfort to women going through the trying time of life. I was so nervous at times I could neither sleep nor eat, also had heat flashes and dizzy spells. Soon after starting to take Dr. Pierce's Favorite Prescription my health was greatly improved in every way.

"It is a real pleasure to recommend so worthy a medicine as 'Favorite Prescription' and I frequently do recommend it to other women."—Mrs. J. J. Sandridge, 817 West St.

When a girl becomes a woman, when a woman becomes a mother, when a woman passes through the changes of middle life, are the three periods of life when health and strength are most needed to withstand the pain and distress often caused by severe organic disturbances.

At these critical times women are best fortified by the use of Dr. Pierce's Favorite Prescription, an old remedy of proved worth that keeps the entire womanly system perfectly regulated and in excellent condition.

T. B. Donaldson's

Wonderful New Life Remedy

The Great Blood Tonic

For many years successfully used in the treatment of *Stomach and Liver Complaints, Dyspepsia, Biliousness, Scrofula, Erysipelas, Rheumatism, Diseases of the Kidneys, Chronic Constipation and Nervous Debility.*

Try a Bottle Today—$1.00

T. B. Donaldson's

WONDER OIL

a tried and proved remedy for *Rheumatism, Neuralgia, Headache, Toothache, Earache, Chilblains, Sore Throat, Pleurisy, Colic, Etc.*

Price 50c Per Bottle

For Sale by All Leading Drug Stores, or Sent Postpaid from Laboratory:

779-781-783 S. SECOND ST., PHILADELPHIA

Be Sure the Name "T. B. Donaldson" is on Every Bottle.

Keep a Bottle Handy

Pain whether it comes from rheumatism, neuralgia, sciatica, backache or sprain is usually most acute at night.

If you have a bottle of Yager's Liniment handy and use it you get quick relief. Price 35c.

The large bottle contains twice as much as the usual 50c bottle of liniment and lasts the average family for months. At all dealers.

YAGER'S LINIMENT

RELIEVES PAIN

GILBERT BROS. & CO., Baltimore, Md.

OLD SORES, PILES AND ECZEMA VANISH

Good, Old, Reliable Peterson's Ointment a Favorite Remedy.

"Had 51 ulcers on my legs. Doctors wanted to cut off leg. Peterson's Ointment cured me."—Wm. J. Nichos, 40 Wilder Street, Rochester, N. Y.

Get a large box for 35 cents at any druggist, says Peterson, of Buffalo, N. Y., and money back if it isn't the best you ever used. Always keep Peterson's Ointment in the house. Fine for burns, scalds, bruises, sunburn, and the surest remedy for itching eczema and piles the world has ever known.

EVERYBODY SMILES

When Stomachs do their work,—and Bowels move naturally.

DR. TUTT'S LIVER PILLS make the stomach digest food and Bowels move as they should.

Dr. Tutt's Liver Pills

DR. STAFFORD'S

olive tar

heals sore throat. Don't cough all night—a few drops gives quick relief. Never fails.

HALL & RUCKEL, Inc. 215 Washington Street New York

colds and asthma

Cuticura Soap The Velvet Touch For the Skin

Soap 25c, Ointment 25 and 50c, Talcum 25c.

SINCE 1870 **SHILOH** 30 DROPS STOPS COUGHS