DEPENDED UPON IT 20 YEARS

Lydia E. Pinkham's Vegetable Compound Has Been This Woman's Safeguard All That Time.

Omaha, Neb.—"I have used Lydia E. Pinkham's Vegetable Compound for over twenty years for female troubles and it has helped me very much. I have also used Lydia E. Pinkham's Sanative Wash with good results. I always have a bottle of Vegetable Compound in the house as it is a good remedy in time of need. You can publish my testimonial as every statement I have made is perfectly true."—Mrs. J. O. FLMQUIST, 2424 S. 20th Street, Omaha, Nebraska.

Women who suffer from those distressing ills peculiar to their sex should be convinced by the many genuine and truthful testimonials we are constantly publishing in the newspapers of the ability of Lydia E. Pinkham's Vegetable Compound to restore their health.

To know whether Lydia E. Pinkham's Vegetable Compound will help you, try it! For advice write to Lydia E. Pinkham Medicine Co. (confidential), Lynn, Mass. Your letter will be opened, read and answered by a woman, and held in strict confidence.

HORSE OWNERS

Keep a bottle of Yager's Liniment in your stable for spavin, curb, splint or any enlargement, for shoulder slip or sweeny, wounds, galls, scratches, collar or shoe boils, sprains and any lameness. It absorbs swellings and enlargements, and dispels pain and stiffness quickly.

YAGER'S LINIMENT

At all dealers. Price 35 cents.

The large 35 cent bottle of Yager's Liniment contains twice as much as the usual 50 cent bottle of liniment.

GILBERT BROS. & CO., Baltimore, Md.

Exactitude.

"Hiram," said Mrs. Corntossel, "it was going too far for you to say our boy Josh isn't worth his salt."

"Mebbe 'twas. Salt ain't so dear. But I'll hang to it that the way he's workin' now, Josh ain't worth his sugar."

OUT O' LUCK

Never mind! Just take Cascarets if Bilious, Constipated

Everyone must occasionally give to the bowels some regular help or else suffer from constipation, bilious attacks, stomach disorders and sick headache. But do not whip the bowels into activity with harsh cathartics.

What the liver and bowels need is a gentle and natural tonic, one that can constantly be used without harm. The gentlest liver and bowel tonic is "Cascarets." They put the liver to work and cleanse the colon and bowels of all waste, toxins and poisons without griping—they never sicken or inconvenience you like Calomel, Salts, Oil or Purgatives.

Twenty-five million boxes of Cascarets are sold each year. They work while you sleep. Cascarets cost so little too.—Adv.

Those who wait for the help of the "uplifters" and politicians may never secure help.

Wright's Indian Vegetable Pills are simply a good old-fashioned medicine for regulating the stomach, the liver and bowels. Get a box and try them.—Adv.

Don't eclipse the good heart in you by a mean, selfish deed. Sunshine is what makes the corn grow.

HAD LOST HOPE

But Doan's Effected a Complete Recovery After Other Remedies Failed. Now in Good Health.

Mrs. J. A. Stitsworth, E. Bell Ave., Red Key, Ind., says: "Kidney trouble came on me suddenly and before I realized it I was in a critical condition. My body bloated and my feet and ankles swelled like toy balloons. The kidney secretions burned terribly in passage. My face puffed up and the flesh under my eyes and on my cheeks hung down in folds. I had smothering spells, when I thought I would die. So much water had collected under my skin, I weighed 176 pounds, a gain of 45 pounds. My sight failed and little black specks passed before my eyes. I felt drowsy and was so nervous, I couldn't stand the least noise. Rheumatic pains darted all through me and it felt as if every nerve in my body was affected. Medicine didn't help me and I had little hope or strength left. Finally I used *Doan's Kidney Pills* and they restored me to health. I am now well and strong."

Mrs. Stitsworth

Sworn to before me,
M. M. WHITTINGHILL,
Notary Public.

Get Doan's at Any Store, 60c a Box

DOAN'S KIDNEY PILLS

FOSTER-MILBURN CO., BUFFALO, N. Y.

Old Folks' Coughs

will be relieved promptly by Piso's. Stops throat tickle; relieves irritation. The remedy tested by more than fifty years of use is

PISO'S

AMERICANS ENJOYING GOLF GAME IN CUBA

The photograph shows a party of Americans at the fifth hole of the Havana Country club golf links. Left to right: C. R. Pinney, driving; Miss Marianna Ogilvie of New York; A. D. Boyle and Miss Martha Kelly of Springfield, Ohio. Boyle and Pinney are officers on the British warship New Zealand.

FOOTBALL IS PAYING SPORT

Yale Treasury Enriched to Extent of $50,000—Overhead Expenses Were $80,000.

Fifty thousand dollars is the amount Yale cleared on football during last season.

While the 1919 meetings with Harvard and Princeton were not highly auspicious from a scoring point of view, reports show they were the best ever held from a financial standpoint. The Princeton match gave Yale approximately $61,000 and the Harvard game netted about $50,000 for each team.

From the contest with Brown Yale got $6,000, and from other home games played about $3,000 each, bringing the grand total for the season to $130,000. Overhead expenses cut into this amount, however, to the extent of $80,000.

GIBBONS WILL TEACH BOXING

St. Paul Exponent of Manly Art Will Establish High-Class Correspondence School.

Mike Gibbons plans to establish a college of boxing at his home in St. Paul, and announces that he is working on plans for a correspondence school of boxing. Mike figures he

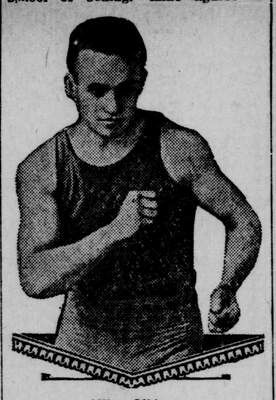

Mike Gibbons.

can outline a high-class course at a modest price, which will prove beneficial to young men and business men who need exercise.

INTERESTING SPORT PARAGRAPHS

Harvard has eight veteran players for this year's nine.

* * *

Paul Chip is the latest member of the Chip family of boxers to enter the mitt game.

* * *

Reginald C. Vanderbilt has been reelected president of the American horse shows.

* * *

Soon the big-time basket and volley ball season will have to give way to the dead quiet of baseball, golf and tennis.

* * *

Eddie Shevlin, the Boston boxer, has taken up his duties as instructor of the manly art among Dartmouth college students.

* * *

University of Pennsylvania wrestlers will engage Iowa State college matmen in a dual series of bouts at Ames, Iowa, April 2.

* * *

The Marquis of Queensberry is in the bankruptcy court, where the proceedings are not according to the famous rules of his ancestor.

* * *

A combined University of California and Leland Stanford soccer team will tour British Columbia next June, playing four games in two cities, one in Victoria and three in Vancouver.

* * *

Now the woman referee appears on the horizon. We thought that was one job that was immune from the feminine invasion, but it looks as if we didn't know our book.

* * *

United States Intercollegiate Lacrosse league will endeavor to introduce the game into the high schools of New York, Boston and Baltimore.

HEARTY WELCOME FOR JONES

Yale Undergraduates Enthusiastic Over Return of Coach—Will Assist Doctor Sharpe.

Informing the Yale undergraduate body that T. A. D. Jones would return as head football coach, the Yale News said:

"The university welcomes back the

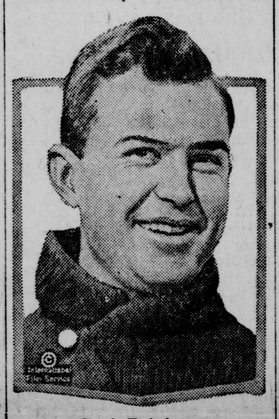

Coach Tad Jones.

creator of Captain Black's great 1916 team and the famous Exeter teams of 1913, 1914 and 1915 with open arms."

The News, further analyzing the change, said:

"This change will enable Doctor Sharpe to focus entire attention on directing Yale's general athletic policy, 'more men engaged in athletics and a place on a team for every Yale man.' This was the original conception of Doctor Sharpe's position as director."

SORROW FOR FORMER TIGERS

Fred McMullin of White Sox and Ira Flagstead of Detroit Are Slated for Utility Jobs.

Tacoma (Wash.) fans mourn the fact that two former Tacoma Tigers, Fred McMullin and Ira Flagstead, will warm benches in the big time this year. McMullin is at present a member of the White Sox and Flagstead is with the Detroit club. Both are slated for utility jobs.

PREPARATIONS FOR REGATTA

Columbia Varsity Crew to Leave for Its Quarters at Poughkeepsie to Begin Training.

The Columbia varsity crew will leave for its quarters at Poughkeepsie, N. Y., on June 7, to begin preparation for the intercollegiate regatta. Coach Jim Rice says the reduction of the course from four to three miles will not shorten the training period of the Blue and White.

Akron Gets Two Players.

The Salt Lake club has sold Pitcher Miles Main and Infielder Jimmy Vlox to Akron of the International league.

Jimmy Burke Signs.

Jimmy Burke has signed to manage the Browns again this year. He has had excellent success with the St. Louis club.

St. Paul Gets Coumbe.

Fritz Coumbe, who has been in the American league for several years as a member of the Red Sox and then to the Cleveland Indians, goes to the St. Paul club in the deal which brings Dick Niehaus to Cleveland.

Sign A. E. F. Hurler.

Ad Thomas, left hander, who pitched a soldier team of the American expeditionary force to 31 victories in 33 games, has been signed by Louisville.

Beckett to Box Here.

Joe Beckett, England's erstwhile hope for the heavyweight crown, will come to America his spring.

Tuthill a Ring Referee.

Harry Tuthill, trainer of the Detroit Tigers and the West Point eleven, has been made a state boxing referee by the Michigan state boxing commission.

Millers Get Bob Murphy.

Bob Murphy, outfielder, has been purchased from Washington Americans by the Minneapolis club.

SPORT LOVERS MUST HELP OLYMPIC FUND

President Kirby of Committee Appeals for Money.

At Least $150,000 Must Be Raised by Popular Subscription to Pay Expenses of Athletes Expected to Compete at Antwerp.

If the United States is to send a team to the Olympic games at Antwerp next summer the expense will have to be borne by the sport lovers of the nation. This was made clear yesterday by Gustavus T. Kirby, president of the Olympic committee of the United States, when he issued an appeal for a fund of at least $150,000.

From 150 to 200 athletes will make up the Yankee team and, according to the estimate of F. W. Rubien, secretary of the A. A. U., it will cost $1,000 per man.

"To compete for fun may be fun," Kirby said, "but to compete to win is not only fun but accomplishment, and when the winning is bringing honor to one's country the accomplishment becomes a triumph.

"For America to succeed she must have, as always, men and money; athletes to the number of 150 or more and money to the amount of $150,000 or more, all a voluntary contribution to the furtherance of world knowledge and world peace through amateur sport.

"Let every sportsman who loves sport for sport's sake, let every patriot who would see his country triumph, put his hand in his pocket and donate generously toward the expenses of America's participation in these games."

BASEBALL NOTES

Cuddy Murphy, Dartmouth pitcher, is looking for a big league job.

* * *

The Phillies are in the market to make trades. They need a whole new ball club.

* * *

Benny Kauff led the Giants in driving in runs, even if he slumped a bit in his hitting.

* * *

Lee Magee was a failure in the American league, but he seems able to hold his own in the National.

* * *

Tris Speaker is signing a lot of kid pitchers in the hope that he will get one able to fill a big league role.

* * *

Third Baseman Fred Graff, veteran of the Chattanooga team, lets it be known he is done with professional ball.

* * *

McGraw has signed a right-handed pitcher by the name of James C. Garten. The youngster hails from Tulsa, Okla.

* * *

Gold lapel buttons have been awarded the members of the 1919 Cincinnati world's championship baseball team.

* * *

Herb Hall, member of the Kansas City Blues' hurling staff since 1917, has announced his retirement from the game.

* * *

Joe Gedeon had a good season with the Browns last year, and expects to have a better one in the coming campaign.

* * *

Baseball promises to have a big boom in the South this year. The leagues there all see signs of prosperity.

* * *

Manuel Cueto of the Reds will be purchased by Sacramento of the Coast league and will be used as a third baseman.

* * *

Seattle is still waiting for the major league ball clubs to come through with players promised the Puget Sound club manager.

* * *

Fritz Maisel, back in Baltimore where he started toward the big league, promises to finish his baseball career there.

* * *

Baseball bugs in Wichita, Kan., will see the first exhibition game this spring as early as March 30, when the Cards visit the city on the plains.

* * *

Detroit writers are clamoring that the Tigers need added pitching strength if they are to garner the American league, gonfalon this year.

* * *

Infielder Fred Brainard, who played with Milwaukee a part of last season on a loan from Providence, has now been sold by the latter club to Columbus.

* * *

Joe Jackson was the leading member of the White Sox in batting in runs last year. He poled ninety-seven comrades over the plate.

* * *

The Athletics have a cellar position record and another league mark as well. Ben Shibe has been president of the club and Connie Mack manager for 20 years.

* * *

Jourdan, who will probably play first base for the White Sox this year, was one of the leading hitters in the American association last season.

* * *

The Giants have purchased Jim Garton, a youthful right-handed pitcher, from Tulsa. He was recommanded by Scout Dick Kinsella. Jim is a former collegian.

* * *

Roger Peckinpaugh, who has been re-appointed captain of the Yanks, is the only member of the team who was with the club when Ruppert and Houston bought it in 1913.

* * *

Cornell's baseball team wil play games with four southern colleges.

POPULAR TYPES IN SPRING SUITS

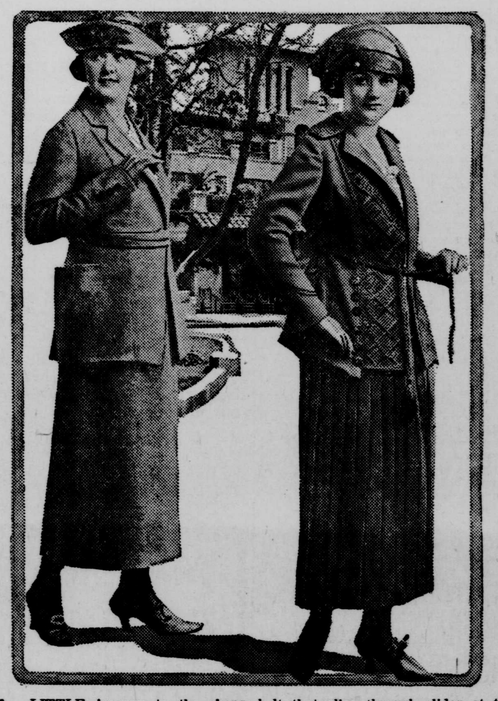

A LITTLE journey to the shops discloses an unending variety of suits to distract buyers who are out in pursuit of their "something new for Easter." She is a wise woman who gives her tailored suits her most serious and thoughtful attention, for her ability to achieve distinction in them is an acid test of her judgment. One gathers a few general impressions of things that govern the styles after all this running after strange gods in methods of decorating and management of details. The strongest is, that almost straight lines have established themselves in the favor of many women, and that suits have been swinging away from fanciful styles and toward ingenious construction and plainer effects.

Taking the two suits shown above as good average examples of the mode, it will be seen that coats are short, although there are exceptions to this rule. Skirts are nearly always plain and straight hanging, some of them with side plaits, and a few accordeon plaited.

The suit at the left is a business-like affair that may be classed as severe, and is a type that always finds favor; except for accurate machine stitching and a few bone buttons, it is without embellishment. It fastens with a single button at the waist line, has a narrow belt that slips through slides at the sides and crosses the front, making a double belt there. The pockets at the sides are odd and present something new for consideration. They are ingeniously cut in one with the coat and they fasten to it with a button at the middle. They widen the hips a little and are unusual enough to compel attention.

The second suit is cut on the same lines and arrives at the same silhouette by quite different methods. The short skirt of the coat is full at the sides, and panels at the front are covered with a checkerboard design in silk embroidery, that also appears on the collar. A silk cord serves for a belt and the skirt is plaited.

English Hats of Felt.

There are many flower turbans, fashioned from violet roses, varying in size, small blue blossoms, such as cornflower. A chic turban was made of small crushed roses of a yellowish salmon pink. Another equally charming, was made of lovely French violets. Directly at the front was a large American Beauty rose. Many of these turbans are draped in malines, or the turban may be carelessly draped with one of the lovely and, incidentally, costly veils, brown, taupe, black or sand tone, with figured design.

NOVELTIES IN BLOUSES

THERE are a few really new departures in blouses and smocks and they are sure to interest every woman. Both must be reckoned with in assembling a wardrobe for summertime, for they divide honors now and the smock may be even gaining a little on its rival. They are made of the same materials and resort to the same means for embellishment. Georgette crepe, chiffon, crepe de chine, fine voile, batiste, fantasi, and other novel weaves in cotton and silk afford a variety that will meet any requirement.

For all-round usefulness voile, among the cottons, and crepe de chine in silks, have proved themselves most dependable. When sheerer materials are wanted, georgette and printed chiffon find themselves without rivals; there is nothing else to take the place of these refined and beautiful fabrics.

A smock made of printed chiffon, trimmed with bands of plain chiffon, shown above, pictures a novel way of combining the printed and plain goods and will suggest many color combinations. The plain chiffon is used in bands down each side of a front panel and in crosswise straps. Round buttons, covered with the satin, are placed at the intersection of the bands and on the sleeves where bands are set at the base of the flaring cuffs. Of course such a filmy smock merely veils a dainty under-bodice and looks delightfully cool with its loose adjustment to the figure. A girdle made of braided cord gives it graceful lines.

Two colors in georgette are used for the blouse pictured here. The over-blouse, in a dark color, is extended into a fitted girdle and trimmed with silk braid couched on; this management of the over-blouse is new and very attractive.

Julia Bottomley

Fixing Up the Bedroom.

Adapting grandmother's prettiest patchwork to up-to-date bedrooms gives charming results. A creamy unbleached cotton sheeting is used for the center of pillow or bolster shams and also for spread. These have borders of green and white striped chambray. Pink chambray roses are appliqued in such a way as to cover the joining. A spot of yellow satin stitch circled by French knots forms the center of the flowers.

A Round Table Effect.

There is a new table cloth for a square table that gives the effect of a round table. The design is circular, its edge coming just about to the edge of an ordinary square dining table, and the pattern is clearly defined, leaving just the triangular sections at the four corners of the table in plain unpatterned damask. Candlesticks may be set in these plain corner sections, and the circular design gives a round-table effect. Another new pattern shows the table-cloth well covered by an elaborate design which leaves a circle of plain damask in the center—like a centerpiece. And no extra centerpiece of embroidered linen or lace is necessary with this handsome cloth. Indeed it will spoil the effect.

Labor Leader's Salary.

Samuel Gompers, president of the American Federation of Labor, is paid a yearly salary of $10,000, which is the same as the base pay of a general in the United States army.

GET READY FOR "FLU"

Keep Your Liver Active, Your System Purified and Free From Colds by Taking Calotabs, the Nauseless Calomel Tablets, that are Delightful, Safe and Sure.

Physicians and Druggists are advising their friends to keep their systems purified and their organs in perfect working order as a protection against the return of influenza. They know that a clogged up system and a lazy liver favor colds, influenza and serious complications.

To cut short a cold overnight and to prevent serious complications take one Calotab at bedtime with a swallow of water—that's all. No salts, no nausea, no griping, no sickening after effects. Next morning your cold has vanished, your liver is active, your system is purified and refreshed and you are feeling fine with a hearty appetite for breakfast. Eat what you please—no danger.

Calotabs are sold only in original sealed packages, price thirty-five cents. Every druggist is authorized to refund your money if you are not perfectly delighted with Calotabs.—(Adv.)

A parson is always the best man at a wedding. He gets the coin.

"DANDERINE" PUTS BEAUTY IN HAIR

Girls! A mass of long, thick, gleamy tresses

Let "Danderine" save your hair and double its beauty. You can have lots of long, thick, strong, lustrous hair. Don't let it stay lifeless, thin, scraggly or fading. Bring back its color, vigor and vitality.

Get a 35-cent bottle of delightful "Danderine" at any drug or toilet counter to freshen your scalp; check dandruff and falling hair. Your hair needs this stimulating tonic; then its life, color, brightness and abundance will return—Hurry!—Adv.

A miller's life is one continuous grind.

RUB RHEUMATIC PAIN FROM ACHING JOINTS

Rub Pain Right Out With Small Trial Bottle of Old "St. Jacobs Oil."

Stop "dosing" Rheumatism.

It's pain only; not one case in fifty requires internal treatment. Rub soothing, penetrating "St. Jacobs Oil" right on the "tender spot," and by the time you say Jack Robinson—out comes the rheumatic pain and distress. "St. Jacobs Oil" is a harmless rheumatism liniment which never disappoints and doesn't burn the skin. It takes pain, soreness and stiffness from aching joints, muscles and bones; stops sciatica, lumbago, backache and neuralgia.

Limber up! Get a small trial bottle of old-time, honest "St. Jacobs Oil" from any drug store, and in a moment, you'll be free from pains, aches and stiffness. Don't suffer! Rub rheumatism away.—Adv.

A loaf of bread never rises to explain.

EASIER FOR HER TO DYE THAN TO BUY

"Diamond Dyes" Turn Faded, Shabby Apparel Into New.

Don't worry about perfect results. Use "Diamond Dyes," guaranteed to give a new, rich, fadeless color to any fabric, whether it be wool, silk, linen, cotton or mixed goods,—dresses, blouses, stockings, skirts, children's coats, feathers—everything!

Direction Book in package tells how to diamond dye over any color. To match any material, have dealer show you "Diamond Dye" Color Card.—Adv.

Leave the match string out for the first robin.

FRECKLES

Now Is the Time to Get Rid of These Ugly Spots.

There's no longer the slightest need of feeling ashamed of your freckles, as Othine—double strength—is guaranteed to remove these homely spots.

Simply get an ounce of Othine—double strength—from your druggist, and apply a little of it night and morning and you should soon see that even the worst freckles have begun to disappear, while the lighter ones have vanished entirely. It is seldom that more than one ounce is needed to completely clear the skin and gain a beautiful clear complexion.

Be sure to ask for the double strength Othine, as this is sold under guarantee of money back if it fails to remove freckles.

Fate usually has a finger in the engagement ring.

Freshen a Heavy Skin

With the antiseptic, fascinating Cuticura Talcum Powder, an exquisitely scented convenient, economical face, skin, baby and dusting powder and perfume. Renders other perfumes superfluous. One of the Cuticura Toilet Trio (Soap, Ointment, Talcum).—Adv.

Life is a grind if your grist isn't worth grinding.

Before retiring, a cup of Garfield Tea. For good digestion and continued good health.—Adv.

Look ahead as a wise engineer.