MEASURES SIGNED BY THE GOVERNOR

Most of Them are Local in Their Effect

SUNDAY MOVIE BILL ON LIST

Executive, Says, However, He Is Not Deaf To Protests—Changes In Trust Company Taxes To Wait.

Annapolis.—Governor Ritchie again took up the approval of bills and signed more than 200, most of them being of local effect only.

Among those approved was the Iverson bill to permit the voters of Baltimore city to pass on the question of opening the moving picture theatres on Sunday after 2 P. M. The vote is to be taken at the next regular election, which will take place in November next. The Governor, just before signing the bill, gave out the following explanation of his attitude and the reasons which influenced him to disregard the protests that were filed against it, not only by church people, but also by some of the moving picture people themselves:

"In signing the so-called Sunday Motion Picture bill for Baltimore city I have in no sense been unmindful of the protests made to me about it. These protests, however, almost all seem to be based upon an erroneous conception of what the bill really does. Nearly all of the protests ask me to veto the bill on the ground that Sunday motion pictures in Baltimore would tend to commercialize the Sabbath there and to detract from it as a day of worship and rest and healthful, wholesome relaxation.

"Whether or not Sunday motion pictures would have that effect is not, however, the question before me, because the bill does not permit Sunday motion pictures. The bill simply submits to the vote of the people of Baltimore city the question whether Sunday motion pictures shall be permitted in Baltimore city.

"The question before me is not whether I approve Sunday motion pictures in Baltimore, but whether, regardless of whatever my own opinion might be, I will disapprove a bill which lets the people of Baltimore decide the question for themselves.

"I feel that I have no right to deny the people of Baltimore that privilege, and I am, therefore, approving the bill."

The Governor did not dispose of all the bills remaining in his hands and he gave notice that he would act on another batch next Friday morning. Among the bills still before the Governor are the Trust Company Tax bill which reduces the tax rate on trust company stock in Baltimore city to a flat rate of 1 per cent. the same as banks, and the bill which provides that the State Tax Commission in fixing the assessable value of the shares of fidelity and casualty companies shall take the book value instead of the market value as the basis.

Among the bills signed was one providing a State loan of $1,500,000 for buildings and general improvements, the antivice bill backed by Dr. Hugh H. Young, the bill to regulate the practice of optometry and the "blue sky" bill regulating issue and sale of stocks.

List Of Bills Signed.

A partial list of measures approved follows:

Senate Bill 49—Providing for party nominations of candidates for County Commissioners in Anne Arundel county.

Senate Bill 191—Relating to Justices of the Peace selected to sit at station house at Canton.

Senate Bill 76—The inspection and registration of foodstuffs for live stock and poultry.

Senate Bill 105—Providing for the reindexing of land records in Howard county.

Senate Bill 164—An act concerning testamentary law and wills.

Senate Bill 265—To provide for the transfer of insane persons in this State.

Senate Bill 131—Regulating personal property.

Senate Bill 133—Relating to otters, raccoons and muskrats.

Senate Bill 69—An act to incorporate the Peninsula Produce Exchange of Maryland.

Senate Bill 244—Regulating the propagation of game in the State.

Senate Bill 211—An act concerning justices of the peace of the State.

Senate Bill 65—An act concerning two or more defendants in courts of law.

Senate Bill 221—Authorizing the consolidation of the Federal Jewish Charities of Baltimore.

Senate Bill 233—Authorizing the County Commissioners of Harford county to issue bonds for the improvement of schools.

Senate Bill 247—An act concerning delinquent taxpayers of Harford county.

Senate Bill 335—Providing for a new assessment of property in Carroll county.

Senate Bill 190—Providing for an appeal from any order or decreee affecting the custody of any infant.

Senate Bill 331—Concerning the tax levy for Anne Arundel county.

Senate Bill 329—Requiring all real property in Anne Arundel county to be transferred on the county assessment books before deeds are received for recording.

Senate Bill 368—Authorizing the County Commissioners of Allegany county to make refund to the holders of licenses of intoxicating liquors.

Senate Bill 10—Concerning the acquisition of property by the Liberty Trust Company of Allegany county.

Senate Bill 375—Authorizing the County Commissioners of Baltimore county to contribute to the relief of women with dependent children.

Senate Bill 422—Requiring all real property to be transferred on the County Assessment books before deeds are received for recording in Howard county.

Senate Bill 333—Authorizing the Board of Education of Anne Arundel county to borrow money for the erection of schools.

Senate Bill 432—Authorizing the County Commissioners of Frederick county to borrow money for the repair and erection of public schools.

Senate Bill 250—Authorizing the County Commissioners of Queen Anne's county to borrow money not exceeding $500,000 for the improvement of roads and bridges in said county.

Senate Bill 141—Authorizing the Comptroller to pay to the Calvert County Hospital certain moneys.

Senate Bill 472—Correcting the spelling of the name "Hamstead" to "Hampstead," Carroll county.

Senate Bill 217—To provide for the licensing and protection of duck blinds on the Patuxent River.

Senate Bill 309—Collection of taxes in Wicomico county.

Senate Bill 174—Providing for the organization of city boards of health.

Senate Bill 347—An act concerning civil action at law.

Senate Bill 388—Providing for the maintenance of illegitimate children.

Senate Bill 97—An act repealing and re-enacting Section 8, Chapter 23, of the Acts of 1892.

Senate Bill 286—A period of grace for the payment of board bills in this State.

Senate Bill 512—Authorizing the Mayor, Counselor and Aldermen of Annapolis to issue bonds for the improvement of the water supply of the city of Annapolis.

Senate Bill 134—An act regulating the shooting and trapping of pheasants, woodcock, etc., in the State.

Senate Bill 451—Relative to divorce proceedings in the State.

Senate Bill 385—Concerning police justices of the Fourth election district of Anne Arundel county.

Senate Bill 412—Authorizing the sale of the Cambridge Female Seminary for the purpose of building a high school in the town of Cambridge, Dorchester county.

Senate Bill 512—Authorizing the board of trustees of St. Mary's Female Seminary to sell certain lands and to apply the proceeds thereof to the needs of the seminary.

Senate Bill 261—Changing the boundary lines of the Ninth and Eleventh election districts of Baltimore county.

Senate Bill 493—To grant to the Dundalk Company and the Liberty Housing Company certain franchise privileges.

Senate Bill 468—Enlarging the powers of the Church Extension Society of the Maryland Annual Conference of the Methodist Protestant Church.

Senate Bill 228—An act changing the corporate name of the Eastern Maryland District Meeting of the German Baptist Brethren to the Eastern Maryland District Meeting of the Church of the Brethren.

Senate Bill 528—The omnibus Bequest bill.

Senate Bill 530—Authorizing the Clerk of the County Commissioners of Howard county to deliver to the Treasurer a copy of the assessment of said county.

Senate Bill 314—Relating to prostitution, lewdness and assignation.

House Bill 193—Giving the Conservation Commission power to appoint State Game Wardens, with the approval of the Governor.

House Bill 82—Regulating the fees of certain court clerks.

House Bill 42—To compel the use of accurate scales by dealers in merchandise and other products.

House Bill 797—Giving the Board of Supervisors of Elections of certain counties power to change the boundaries of election precincts.

House Bill 307—Providing for a two platoon system in the Fire Department of the city of Cumberland.

House Bill 299—Giving the Road Directors of Allegany county power to pay extra compensation to the roads engineer for said county.

House Bill 241—Providing for safe deposit vaults and box hire therein.

House Bill 603—Authorizing the Governor to appoint an additional member of the State Board of Health.

House Bill 287—Regulating the protection of wild animals in the State of Maryland.

House Bill 194—State land used for raising game and fish and the protection thereof.

House Bill 50—An act concerning justices of the peace and constables in Anne Arundel county.

House Bill 154—Regulating the practice of optometry in Maryland.

House Bill 450—Authorizing the appointment of a clerk to the grand jury in Baltimore county.

House Bill 385—Authorizing the County Commissioners of Baltimore county to contribute to a memorial to be erected in honor of Maryland's heroes who fought in the late war.

House Bill 278—Authorizing the drawing of jurors in Howard county.

House Bill 435—Special assessment for the improvement of Reisterstown, Baltimore county.

House Bill 319—Authorizing the County Commissioners of Howard county to provide the necessary printing and advertising in the matter of all elections.

House Bill 339—Concerning the employment of persons in the Baltimore County Fire Department.

House Bill 338—The pensioning of members of the Baltimore county police force.

House Bill 306—Refund of liquor license fees. (Baltimore county).

House Bill 210—Authorizing the Circuit Court for Baltimore county to employ a court stenographer.

House Bill 407—Authorizing the Judges of the Circuit Court for Anne Arundel county to appoint a court stenographer.

House Bill 457—Giving certain officials of Anne Arundel county a vacation period.

House Bill 404—Authorizing the Governor to appoint a commission of three in the matter of sewer disposal.

House Bill 201—Changing the time of closing the polling places in Baltimore county.

House Bill 398—Giving the residents of Talbot county the right to manufacture unfermented beverages.

pensation to be paid the Judges of the

House Bill 516—Increasing the com- Orphans' Court for Howard county.

House Bill 444—Compelling the collectors of county taxes to give bond to the State of Maryland and also the collector of taxes in the city of Baltimore.

House Bill 79—Giving the Bank Commission certain powers in the matter of trust companies.

House Bill 439—Amending the charter of the Maryland Tobacco Growers' Association.

House Bill 690—Regulating the sale of alcoholic beverages in Baltimore county.

House Bill 151—Regulating seine and net fishing in Baltimore county.

House Bill 75—Providing for the opening of certain schools with the singing of the "Star-Spangled Banner."

House Bill 152—Concerning equity cases in the city of Baltimore.

House Bill 397—Road construction in Talbot county.

House Bill 505—Increasing the salary of the Clerk to the County Commissioners of Anne Arundel county.

House Bill 509—Authorizing the County Commissioners of Anne Arundel county to make a certain appropriation to the emergency hospital at Annapolis.

House Bill 617—Providing for the regulation of voters in the City of Annapolis.

House Bill 290—Relating to dissolving attachments.

House Bill 677—Increasing the salary of the Clerk of the County Commissioners of Howard county.

House Bill 627—To change the name of the Federated Charities of Baltimore to the Family Welfare Association of Baltimore.

House Bill 362—Sunday Moving-Picture bill.

House Bill 513—Concerning the Maryland State Board of Pharmacy.

House Bill 754—Making it unlawful to kill turkey buzzards.

House Bill 470—Concerning the salary of matrons in the Police Department of Baltimore.

House Bill 746—To confer additional powers on the Union Protestant Infirmary in the city of Baltimore.

House Bill 591—Authorizing the City of Annapolis to use certain unexpended balances.

House Bill 373—Amending the Merit System bill.

House Bill 408—An act making it necessary to call the plaintiff before the verdict is rendered in the courts of this State.

House Bill 656—Concerning cases in chancery in the State.

House Bill 199—An act regulating the rules and regulations of steam boilers in the State.

House Bill 506—Making certain allowances to the Sheriff of Anne Arundel county.

House Bill 757—Extending the boundaries of the City of Annapolis.

House Bill 4—Prohibiting the publication and distribution of any anonymous literature about candidates at any election.

House Bill 29—Regulating the sale of merchandise on Sunday.

House Bill 634—The allowance of traveling expenses of certain judges from Baltimore county, payable by the County Commissioners of said county.

House Bill 414—Concerning the conveyance of real estate in the portion of Baltimore city annexed thereto by Chapter 82 of the Acts of 1918.

House Bill 292—Relative to the decree of courts of persons of unsound mind.

House Bill 580—Authorizing the Chief Engineer of the Fire Department of Baltimore county to enter and inspect certain buildings in said county.

House Bill 498—Relative to personal property situated or held in the territory annexed to Baltimore city by the Act of 1898, Chapter 98.

House Bill 575—Providing for the authorization of a State debt in the amount of $1,500,000.

Senate Bill 147—Relating to Sheriff's fees.

House Bill 585—An act to incorporate the town of Riverdale in Prince George's county.

Senate Bill 440—Relative to the commitment of lunatics and insane and providing for the examination of such persons by the State Lunacy Commission.

House Bill 802—Granting persons of unsound mind, committed by the courts of the State to some insane institution, the privilege of presenting a petition to said court or courts for the purpose of testing their sanity or insanity.

Widow Asks $50,000 Of R. R.

Cumberland.—A suit for $50,000 damages for the death of her husband, Charles B. Kelly, has been instituted in the Circuit Court by Mrs Jessie G. Kelly, through Attorneys Saul Praeger and William C. Walsh, against Walker D. Hines, Director-General of Railroads, and the Western Maryland Railway. Mr. Kelly was injured b yfalling from his train near Keystone Junction. He was removed to a hospital here, developed pneumonia and died several days later.

To Improve Bowie Road.

Upper Marlboro. — A delegation headed by J. B. Knowles, secretary-treasurer of the Bowie Community Club, appeared before the County Commissioners this week and succeeded in having an appropriation of $1,300 made for the improvement of the Duvall road from the Bowie town line northward to the line of the Laurel election district. The Commissioners also agreed to expend $400 for the construction of a cement bridge over a stream near the Bowie race track.

DEMPSEY ONCE HEARD COUNT OF REFEREE

Although Jack Dempsey has lost to four different opponents, three of these defeats happened when the young challenger for the title was the rawest kind of a novice. A one-round knockout by the veteran Jim Flynn is the only real black mark on Dempsey's record.

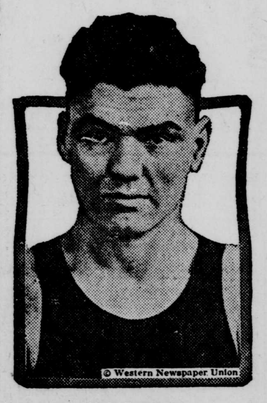

Jack Dempsey.

The bout with Flynn took place at Salt Lake City in 1917. At that time Dempsey was unheard of in the East, and the result of the bout attracted no attention, although it was considered rather strange that the ancient fireman could find anyone who could be stopped so quickly.

Dempsey now denies that he was knocked cold. He says that he could have got on his feet before ten had been counted, but that his brother became excited and threw in the towel. Dempsey declares that never again will he allow a member of his family to act as second for him.

There is another explanation of this affair going the rounds that is decidedly less creditable to Dempsey. Whatever the truth of the matter is probably never will be known. One year later Dempsey faced Flynn again. Flynn was outclassed so badly that the match was little short of a crime, and the ancient fireman took the count in the first round.

Dempsey has been defeated only once since he became a star performer. He met Willie Meehan, the California heavyweight, in an exhibition bout of four rounds, and the referee awarded Meehan the decision.

In 1916 Dempsey was shaded in ten rounds by John Lester Johnson, but instead of being a setback the result was a great boost for Dempsey, as Johnson was an experienced fighting man, while Dempsey was a mere novice.

UNIQUE GOLF COURSE

Macfarlane Park in West Tampa has a unique nine-hole golf course which winds across and about the driveways, the mole, the baseball diamond and other features of the seventy-acre city park. The course is kept up by the city and no ground fees are charged.

DOPE ABOUT PITCHER ELLER

"Shine-Ball" Artist Is Native of Muncie, Ind., and Began Playing in 1913.

Horace A. Eller, the "shine-ball" pitcher, was born at Muncie, Ind., July 5, 1894. He began playing baseball with the Champaign, Ill., club in 1913. The next spring he went to Danville, Ill., and from there to Moline, Ill., where he played two years. In 1916

Hod Eller.

he went to Chicago White Sox on trial, but was returned to Moline late in April. He joined the army on the Mexican border, was reinstated in baseball in September, and drafted by Cincinnati. Last May he pitched a no-hit game against the Cardinals.

SMALLER DIAMOND FOR BOYS

Joint Rules Committee Make Provision for New Measurements and Lighter Ball.

Boys under sixteen years were formally recognized by the joint rules committee of the majors as a future source of supply for the professional ranks by provision for a smaller diamond and a lighter ball for the youngsters.

Criticism has been made in the past that youngsters often strained their arms in attempts to throw the official ball the same distance as players who had attained their full muscular strength.

The diamond for boys will be 32 feet between bases instead of 90 feet. The pitching mound will be 50 feet from the plate instead of 60 feet 6 inches. The ball will weigh four and one-half ounces instead of five and one-quarter.

Copies of the regulations will be sent to mayors and playground directors of American cities with a request the new measurements be adopted.

UPLAND WANTS FRANK BAKER

Delaware Would Sign Home Run King If He Decides Not to Play With Yankees.

Efforts are being made by the manager of the Upland club of the Delaware County league to sign Home Run Baker for the coming season. If Baker decides to report to the club he will be made captain. The Yankee holdout played with Upland in 1915 and received a salary of $5,000.

BOAST NEW ATHLETIC FIELD

Alumni Association of New Hampshire State College Has Made Pledge of $25,000.

The New Hampshire State college will boast a new athletic field next year. The alumni association has pledged $25,000. The present oval and gridiron will be rebuilt for football and track, and a new baseball field will be laid out. The institution is located at Durham.

BASEBALL STORIES

Association critics vote the league's schedule for the 1920 season a great improvement over those of past years.

* * *

"Pep" Young of the Giants is having trouble with his breathing apparatus and may undergo an operation on his nose.

* * *

Amos Strunk has been named field captain of the Athletics. That is like being a general in a South American army.

* * *

One reason the Red Sox let Bill Lamar out was that he is a left-handed hitter, as are both Hooper and Menosky.

* * *

"Fewster," says Carl Mays, "is the best young second baseman I ever looked at."

* * *

The Kansas City club has a recruit named Charley Moore who stands 6 feet 4 and weighs 240 pounds.

* * *

The Brooklyn club offered the St. Louis Cardinals Pitcher Ed Pfeffer in exchange for Outfielders McHenry and Heathcote.

* * *

Jimmy McQuade, the young pitcher under trial with the Giants, is a nephew of Judge McQuade, one of the club's stockholders.

* * *

"Cy" Barger, pitcher, and formerly manager of the Memphis club, has been sold to Columbus of the American association.

* * *

Now that they admit they can't get Rogers Hornsby, the Giants are due to dig up another star to appease the New York fans.

* * *

Hoyt has grown much heavier than he was when he was with the Giants and has gained splendid control and a fine slow ball.

* * *

Hughey Jennings is facing his annual scarcity of hurlers. Give him a pair of dependable slabmen and he would make things interesting.

* * *

Roy Mitchell, who shared in the world's series division of the Cincinnati Reds last fall, has quit baseball for farm life in Texas.

* * *

Leiter Aitcheson, former Maryland state pitcher and later with the Brooklyn Dodgers, will play with the Baltimore Orioles this year.

* * *

Manager Molesworth of Birmingham, has a young giant catcher in John Peters. He's 6 feet 2 inches and weighs over 200 pounds.

* * *

Frank Shellenback, of whom White Sox fans expected much as a pitcher, has been sold to the Oakland club of the Pacific Coast league.

* * *

Pitcher Roy Mitchell, sold by Cincinnati to Sacramento, who has been threatening to quit baseball for several years, says it goes this time.

* * *

You'll have to hand it to Mike O'Dowd. Mike says he is ready to take on Georges Carpentier any time. A little thing like 40 or 50 pounds difference in weight is nothing to the scrappy Michael.

* * *

Walter Mails, who is being touted as a second "Rube" Waddell on the coast, is now coaching a baseball team at the Davis farm, near Sacramento.

* * *

Toledo, Minneapolis and Columbus are the three strong teams in the American association, judged from present material, according to association critics.

* * *

Young brother of Ivy Wingo is trying out with the Athletics. His initials are A. H. and he's very hesitant about telling his first name, which is said to be Absalom.

* * *

No sooner had the winter baseball league ended in San Francisco than another circuit was formed for the summer months. Six teams will play a game every Sunday for 20 consecutive weeks.

* * *

Tacoma, Wash., fans are elated over the announcement that if baseball proves a paying proposition this summer in the Pacific International league, the town may ring the gong in the Pacific coast loop in 1921.

LAST MAJOR LEAGUE CHANCE FOR B. ROTH

Hard Hitting Outfielder Is Tough Bird to Handle.

Unless He Becomes Domesticated This Year His Career in Fast Company Is Expected to Be Terminated.

Bobby Roth, hard-hitting outfielder, recently traded to the Washington club by the Boston Red Sox, along with Shannon and in exchange for Harper, Foster and Menosky, is working on his last major league opportunity, according to advices from the stockholders of the District of Columbia team. Roth is a tough "bird" for managers to handle, but will become domesticated this year or his major league career will be abruptly terminated by Clarke Griffith.

When the deal sending Roth and Shannon to Washington was announced, friends and advisers of Griffith rushed to the pilot to offer their sympathies in advance of what they termed a troublesome season. Roth undoubtedly was painted in darker colors than necessary. Griffith was given extensive information as to how best to manage a confirmed "recalcitrant." The advice was accepted and thanks tendered in payment for it, and then Griff did a little forecasting on his own hook.

"Roth has a bad name," said Griffith, "but there will be no trouble between us, I am sure. Personally, I am not in favor of this practice of giving a ball player a bad name, and from the first I am going to assure and prove to Roth that I will be his friend so long as he does as directed and

Bobby Roth.

gives us his best work. I feel that I know something about Roth. I have heard a lot about his grouches, but I also figure perhaps he had a reason for those grouches, so I will try to get rid of the cause and let the effect take care of itself."

Roth has sent word he was well pleased with his transfer to the Griffith organization, which shows he will start with a clear and happy conscience, regardless of what difficulties may crop out at a latter date. Roth is one of the leading hitters in the American league, and is an especially smart outfielder.

LITTLE PICK-UPS OF SPORT

American Olympic committee has asked for a ruling on rowing entries.

* * *

Buffalo has been awarded the 1921 tournament of the American Bowling congress.

* * *

English women field hockey teams have challenged Philadelphia teams to a series of matches.

* * *

The cops of Toronto will again revive the annual track and field meet this summer, which was discontinued during the war.

* * *

Billy Kopf, shortstop of the Reds, is a member of an athletic family. One of his brothers is a diamond star at Lehigh and still another is a basket ball player at Dartmouth.

* * *

Princeton will hold an innovation in sport when the exponents of the manly art of self defense among the pupils clash in a boxing tournament during the first two weeks of March.

* * *

New York Shipbuilding A. A., connected with the big Gloucester (N. J.) ship plant, has fitted up an athletic field for employees costing $75,000.

* * *

Los Angeles wants the 1921 National Amateur Athletic union track and field championships. It is hoped to have a mammoth stadium built by that time to accommodate the events.

* * *

New England Amateur Rowing association recently re-elected Dr. George Magrath as president for the twentieth term and John J. Corrigan, secretary, for the thirtieth consecutive year.

* * *

Eddie Mahoney, whom Jack Kearns has taken into his stable to groom for the lightweight title, did not make a very pleasing showing against Ever Hammer in their clash at Jack Doyle's arena, Vernon, Cal.

* * *

Stanford university is about to add an exclusive athletic field for women students. The section will include tennis, baseball, basket ball and handball courts in addition to hockey fields and other athletic activities.

BLACK-DRAUGHT AS A PREVENTIVE

When You Begin Feeling Bad With Feverishness, Headache, Cold, or Constipation, Give Your Liver a Tonic—Take Black-Draught.

Candler, N. C.—"I don't believe there is a better medicine made than Black-Draught; I have used it and my mother's folks used it for colds, feverishness, headache and deranged liver." This statement recently was made by Mr. C. B. Trull, a well-known farmer on Route 3, this place.

"I have, before now, begun feeling dull, a headache would come on, and I would feel all full of cold, and take a few doses of Black-Draught and get all right," adds Mr. Trull.

"Last year my brother had measles, flu and pneumonia. They wired us; I went to Camp Jackson to look him up. Down there different ones were using preventatives. I stayed with him. The only thing I used was Black-Draught. It kept my system cleansed and I kept well and strong."

By keeping your liver and stomach in good order, you stand in little danger of catching serious ills that occasionally spread through town and country.

Get a package of Black-Draught and have it ready for the first sympton of a disordered liver.

Most druggist sell Black-Draught. —Adv.

CLOSE STUDENTS OF NATURE

Examination Papers Proved That Pupils Must Have Made Keen Observations of Their Subjects.

A nature study and biology teacher sent the Nature Study Review the following from her pupils' papers, regarding their observation and conclusions in the domain of nature:

"Organic matter is when you have something the matter with your organs."

"Five devices by which seeds are scattered are wind, water, explosion, torn up, taken out and thrown away."

"The peculiars of an insect are some of them bring diseases, others destroy food, suck the blood, spoil the flowers, lay eggs and kill babies."

"The grasshopper, when he walks, either jumps or hops."

"The jaws of a grasshopper move east and west."

"A larva is an unfinished animal."

Lift off Corns!

Doesn't hurt a bit and Freezone costs only a few cents.

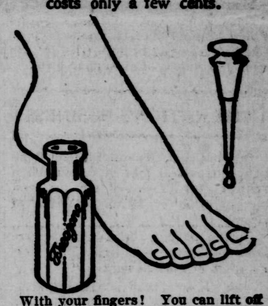

With your fingers! You can lift off any hard corn, soft corn, or corn between the toes, and the hard skin callusses from bottom of feet.

A tiny bottle of "Freezone" costs little at any drug store; apply a few drops upon the corn or callous. Instantly it stops hurting, then shortly you lift that bothersome corn or callous right off, root and all, without one bit of pain or soreness. Truly! No humbug!—Adv.

Fact.

"Before I unchain the dog, answer me this: Are you one of these here bolsheviki?"

"No, madam; I'm just a plain hobo or bum."

"In that case, here's a piece of pie." —Philadelphia Bulletin.

"CARRY ON"!

If Constipated, Bilious or Headachy, take "Cascarets"

Feel grand! Be efficient! Don't stay sick, bilious, headachy, constipated. Remove the liver and bowel poison which is keeping your head dizzy, your tongue coated, your breath bad and your stomach sour. Why not get a small box of Cascarets and enjoy the nicest, gentlest laxative-cathartic you ever experienced? Cascarets never gripe, sicken or inconvenience one like Salts, Oil, Calomel or harsh pills. Cascarets bring sunshine to cloudy minds and half-sick bodies. They work while you sleep. Adv.

Willing Auditors.

"Very few people would rather listen than talk."

"Yes," replied the telephone operator; "the only folks I know who are that way are on party wires."

Indigestion produces disagreeable and sometimes alarming symptoms. Wright's Indian Vegetable Pills stimulate the digestive processes to function naturally.—Adv.

Still Married.

Gerald—I tender you my hand.

Geraldine—It isn't legal tender. You are not divorced yet.

Most men dislike to visit their relatives as much as their relatives dislike to have them do it.