Local, Personal and Otherwise

Mrs. J. J. Duke, this city, is entertaining Miss Bertba Turner, of Adamstown, Md.

Mrs. Mattie M. Key, of Washington, is visiting Mr. and Mrs. George P. Loker, this city.

Mrs. Nettie Morgan, who spent the winter in Washington, has returned to her home in this city.

Mrs. Fanny Patton, of Lynchburg, Va., has been visiting Mr. and Mrs. James Hammett, this city.

Mr. Frank Duke, of Baltimore, spent the week with his parents, Postmaster and Mrs. J. R. Duke, this city.

The field meeting called at the experiment station plots for today (Saturday) has been postponed to Saturday, July 3d.

Mr. Morgan Knight, of Petersburg, Va., spent a few days during the past week, visiting his father, Mr. B. F. Knight, this city.

Miss Janet Duke, daughter of Postmaster and Mrs. J. Roland Duke, is home from the State Normal School for the summer vacation.

Loker and Dyer Raley, sons of Mr. and Mrs. J. E. M. Raley, of New York are spending their summer's vacation with relatives in this city.

Saturday, July 3rd, has been declared a legal holiday by proclamation of Governor Ritchie, and our local banks will therefore be closed from the 2d to 6th of July.

Gen. L. A. Wilmer, of the local Bar, attended the meeting of the Maryland Bar Association at Atlantic City, during the week. He was accompanied by Mrs. Wilmer.

The difficulty in raising cucumbers is the vines are frequently eaten up by bugs. An old gardiner says plant a nasturtium seed in each hill and there will be no trouble raising "cukes."

Nellie K. Wallace, Rebecca B. Wallace, Nellie R. Buckler, and George L. Buckler, Jr., pupils of Laurel Grove School, made every day during the scholastic year 1919-1920. These pupils did excellent work.

The 4th of July being on Sunday, so come to Somerville's on Monday, July 5th and enjoy a pleasant day. There will be a base ball contest for a Ten Dollar Prize. Any team desiring to enter the contest please notify Jno. T. Somerville, Lovevill, Md., on or before July 1st, 1920.

There will be an entertainment for the benefit of Our Lady's Chapel and Gravel Hill School, at the school house, on Tuesday, June 29, at 5 p. m. All are invited to take a "Trip around the world," and see the various nations and enjoy refreshments in all parts of the world. Following the journey there will be a concert and dance at 8 p. m.

Regan-Morgan.

Miss Philomena Morgan, daughter of Mrs. Francis Oscar Morgan, and Mr. John MacVeigh Regan, of Minneapolis, Minn., were married Saturday morning last. The ceremony was performed at 11 o'clock in St. Paul's Church, Washington, by the Rev. John W Casey, of this city, and was followed by a nuptual mass. Miss Philomena Abell, a cousin of the bride, was maid of honor, and the best man was Mr. Charles Regan, of Minneapolis, brother of the groom. The ushers were Mr. Paul Kennedy, Mr. Laurence Kennedy and Mr. J. Philip Greenwell, of New York, and Mr. Robert Payne, of Washington. The bride was given in marriage by her uncle, Mr. Alfred Fowler. A breakfast for the bridal party, the relatives and out of town guests followed at the home of the bride's uncle. 1250 Irving street, where the bride and groom standing beneath a beautiful bower of roses received the congratulations of their guests.

The bride, carrying a beautiful boquet of bridal roses was tastefully and charmingly gowned in white satin, trimmed with lace and pearls, her veil caught with orange blossoms was arranged with a lovely caronet of lace around which centered a sacred and sweet sentiment, as it was formed from the lace of her mothers wedding gown. The maid of honor, Miss Philomina Abell, a cousin of the bride, was dressed in pink organdy with hat to match, and carried pink roses. Mrs. Francis Oscar Morgan, mother of the bride, wore a black beaded Georgette and hat to match. Mrs. John J. Regan, mother of the groom, wore blue flowered voile.

The out of town guests were as follows: Mr. and Mrs. John J. Regan, Mr. and Mrs. Charles Regan, Miss Bernedette Regan, Mr. Paul Kennedy, Mr. Lawrence Kennedy, all of Minneapolis, Minn.; Mrs. H. B. Gibbs, Miss Mary Gibbs, Miss Marjorie Mannen, of New York; Mr. Harry B. Fenwick, of Balimore; Mr. G. Morgan Knight, of Petersburg, Va. The St. Mary's countians who attended were: Mrs. L. E. Payne, Dr. and Mrs. L. B. Johnson, General and Mrs. L. A. Wilmer, Mr. and Mrs E. J. Warring, Mrs Addie Maddox, Mrs. James T. Duke, Mrs. L. F. Abell, Miss Elizabeth Maddox, Miss Marguerite Abell, Miss Helene Greenwell, Judge B. H. Camalier and Mr. J. C. Greenwell.

The bride it one of St. Mary's fair daughters possessing a most lovable disposition and great accomplishments. The couple left for Atlantic City, amid the hearty cheers of her many friends, who followed them to the station. The ST. MARY'S ENTERPRISE wishes and offers its congratulations for a long, long life and a happy one. After a trip around the Great Lakes, Mr. and Mrs. Regan will reside at 150 Orlin avenue, Minneapolis, Minn.

Olive Bohanan Russell.

After a lingering illness, Olive Bohanan Russell, beloved wife of S. West Russell, both of this county, peacefully passed away on Sunday morning, June 20th at 7:30 Other than her husband and son, F. Bohannan Russell, her father, Mr. J. Frank Bohanan, late of Hermansville, her sisters Miss Sadie Bohanan and Mrs. W. W. Blackistone, her brothers, Rev. F. J. Bohanan and Preston M. Bohanan survive her.

Funeral services were held at Trinity Church, St. Mary's City, Tuesday, June 22d, at 2 p. m. The Rev. Dr. Whitmore, was assisted by Rev. Millard F. Minnick, former pastor of Trinity church.

Religious.

William and Mary Parish—Saint George's Church—Services for fourth Sunday after Trinity are as follows:

Church School, 10 a. m.; Matins, Litany and Sermon, 11 a. m. Subject of Sermon: "Important Truths or Ethics a Christion should Know, Believe and Practice."

D. W. Curran.

Church Services for next Sunday, June 27th, fourth after Trinity; Leonardtown, 11 a. m., Church School 10 30 a. m.

Rev. H. C. Goodman, Rector.

Hodgdon-Hyatt.

(Specially Reported.)

In the presence only of the members of the families of the bride and groom, Miss Clara H. Hyatt, daughter of Mrs. J. Allan Coad and the late Alpheus Hyatt, Jr., and A. Dana Hodgdon, son of Dr. and Mrs. Alexander Hodgdon, and a practicing Attorney of the St. Mary's Bar, were joined in matrimony by the Rev. C. W. Wentworth. at Porto Bello, the residence of the bride, on Saturday, June 19th, inst. The ceremony took place upon the portico of the beautiful old home at Porto Bello, overlooking the historic St. Mary's River, amid a bower of roses arranged for the occasion. Mr. John H. T. Briscoe, the groom's law partner, acted as groomsman, and the bride was attended by her cousin, Miss Kathryn Goldsboro Mayor, of Princeton, N. J. Immediately after the luncheon which followed the ceremony, Mr. Hodgdon and his bride left for their honeymoon, which will be spent in Italy.

The bride, a child of St. Mary's by adoption, is one of the most charming young ladies now residing in the county. The groom, after practicing law in Baltimore, was called into the service of his country, as a member of the Maryland Naval Malitia, was mustered out with the rank of Lieutenant Commander, and since his discharge has been engaged in the practice of his profession in Leonardtown. Upon their return home, they will reside at Mt. Chamboraza, the late residence of Capt. Benj. Foxwell, near this city.

Forrest-Joy.

(Specially Reported.)

A very enjoyable evening was spent on Saturday last, the 19th, at the residence of Mr. Harry Joy, when his oldest daughter, Miss Violet Joy, became the happy bride of Mr. Edward Forrest, of Baltimore. Mrs. Paul Mosher played the wedding march, while the happy couple marched down stairs to the parlor and stood under an arch of fragrant honeysuckle handsomely decorated with red roses. The Rev. D. W. Sweeny, officiated. After the ceremony, "Blessed Be the Tie that Binds," was sang, Miss Biscoe accompanist. The bride was attired in a white crepe de chine dress, with hat and veil to match and carried a boquet of roses. The groom wore a dark cashimere suit. Miss Ruth Biscoe acted as bridesmaid, and Mr. Franklin Joy, brother of the bride, as best man. After congratulations were extended the happy couple, they were ushered out in the yard where several cameras made their appearance and snapped several pictures of the happy and most suiting couple. Upon their return to the parlor the organ was pressed into service and most beautifully played by the groom, where the guests all joined in the singing led by Mrs. Josh Bean of Baltimore. After several selections had been sung, the Rev. Mr. Sweeney gave a very interesting talk, and as soon as the Reverend gentleman finished, the ladies entered and the bride and groom, with the guests were ushered into the dining room, where the table awaited them filled and overflowing with all the delicacies of the season, after which they again sang and played, and while the echoes were ringing down the creek, they were interrupted again to partake of delicious ice cream and cake. I am sure the writer expresses the feeling of every guest present when he says nothing more could have been done to make the evening a most joyous one. Our congratulations and best wishes follow the happy couple to their new home in Baltimore.

M.

World News in Pictures.

Pictures play an important part in the life of a man, woman or child today. News is obtainined by photographs almost as soon as by wireless, and these photographs are reproduced by the superb rotogravure process for newspaper publication. The Rotogravure Section of The Washington Sunday Star is the finest in America. Order your copy of next Sunday's Star today.

THERE WILL BE A

Pic-Nic and Ball

TUESDAY, June 29, 1920

Given by Isaiah Butler and Arthur Thompson.

We are in a position to ask our friends to respond on that day.

Sea Foods of all kinds, Chicken, Pig, Lamb, Country Ham, etc., at

BUTLER'S HOTEL, LEONARDTOWN, MD.

6-26-1t

NOTICE OF SALE OF ST. MARY'S COUNTY 6 Per Cent Road Bonds

Under and by virtue of an Act of the General Assembly of Maryland, (Chapter 358) passed at the January session of 1920, the County Commissioners of St. Mary's County, State of Maryland, will offer at public sale at the Court House door in Leonardtown, Maryland, on

TUESDAY, JUNE 29, 1920,

at the hour of 11 o'clock A. M., to the highest bidder for cash, bonds on the credit of said County, dated July 1, 1920, in an amount aggregating $50,000 of the issue of $200,000.00 authorized by said law for the repair and construction of public roads and bridges in said county.

These bonds are exempt from State, municipal and county taxation and will be issued in the sums of $100.00 or any multiple thereof not exceeding $2000.00 to draw 6 per cent interest per annum (coupons attached) from date, payable semi-annually, and will be so drawn as to make the first $2000.00 of the amount sold become due and payable at the office of the County Commissioners of St. Mary's County upon the surrender of said bond, on July 1, 1925, and the like sum of $2000.00 to become due and payable as aforesaid on July 1 of each and every year thereafter until said bonds are all paid.

The undersigned reserve the right to reject any and all bids.

The County Commissioners of St. Mary's County.

By PETER H. THOMPSON, President.

By order,
JOS. I. GOUGH, Clerk.

Mrs. A. F. TURNER,
Dress-Making Plain Sewing
LEONARDTOWN, MD,

Open from 7 a. m. to 7 p. m.; Saturday until 10 p. m.

LEONARDTOWN

MEAT MARKET

Opposite I. S. Johnson's.

Our Motto is: Small Profits, but Fine Quality.

Our meats can meet any challenge—ask our patrons. They can tell you the quality and cuts. You have no trouble in securing our meats and groceries.

Our specialties are as follows:

Chuck Roast	30 and 25 cts. lb.
Plate meat	16 cts. lb
Prime Rib Roast	35 cts. lb
Crown Roast	38 cts. lb
Hamberger Steak	30 cts. lb
Three Corner Roast	36 cts lb

We are in a position to meet all demands and accommodate our patrons. We guarantee our beef to be absolutely Western dressed. We carry in stock a complete line of Meats and Green Groceries.

Give us your order over phone, 35-J. We will deliver same to your residence if in corporation or by parcel post.

LEONARDTOWN MEAT MARKET,
CLEMENTS & TUNIMAN, Props.
Leonardtown, Md.

Tobacco Growers, ATTENTION!

If you are looking for big prices for your tobacco, ship to Bowen & Sunderland, Our Mr. Sunderland gives his personal attention to inspection and sales of same. We never disappoint. ASK OUR SHIPPERS. We also will get you top market prices for your poultry, eggs, live stock, wool, etc. Where prices and service count we win. Give us a trial.

WRITE FOR SHIPPING TAGS.

BOWEN & SUNDERLAND,
ESTABLISHED 1876,
General Commission Merchants,
311 S. CHARLES ST.,
BALTIMORE, MD.
6-8-1y.

L. RUDE & SON.,
—CONTRACTORS FOR—
SINKING ARTESIAN WELLS.
ERECTORS OF—
Tanks and Towers---Hydraulic Rams a Specialty.

As I have been successful in securing the services of Mr. JOHN WILSON, my former manager, I will hereafter operate two complete Artisian well rigs beginning March 20th, 1920. We can now serve you to a better advantage than ever before. So send in your orders for wells at once. Can give you reference to our ability by asking most any person in St. Mary's County, who live on the water front farms.

Very respectfully yours,

L. Rude & Son.,

Fits-U Eyeglasses

ARE YOU FROM SOUTHERN MARYLAND?

If so then call on an old acquaintance who will examine your eyes and supply you with a pair of

HIGH GRADE PRESCRIPTION GLASSES

to your best satisfaction.

WILLIAM KEILES,
REGISTERED OPTOMETRIST,
520 North Gay St., Baltimore, Md.
Opposite Woolworths 5 and 10c. Store.
Office hours: 9 A. M. to 6 P. M.
1-31-1y

Notice.

Going Out of Business Sale.

I will sell my entire stock of General Merchandise at and below cost.

Come one and all and Reap the Benefits.

One ton Ford Truck in good running condition.

J. WARANCH,
5-22-tf Abells, Md.

Dr. C. V. HAYDEN
DENTIST
LEONARDTWN, MD.

FOR SALE.
1 Ford Touring Car.
1 Buick Touring Car.
HOTEL ST. MARY'S GARAGE,
5-29-tf Leonardtown,

Ford
THE UNIVERSAL CAR

March 3, 1920, the Ford Motor Co. advanced the prices of Ford cars because of the increased cost of production. No specific announcement was deemed necessary at the time, but it has developed that misrepresentation and misquotation of these advanced prices have been given out. So to safeguard the public against the evils of misrepresentation, we herewith give the present prices:

Runabout	$550.	with dual electric starting and lighting system $625
Touring Car	$575.	with dual electric starting and lighting system $650
Coupe	$750.	with dual electric starting and lighting system and demountable rims $850
Sedan	$875.	with dual electric starting and lighting system and demountable rims $975
Truck Chasis	$600	with solid tires and clincher rims

(With pneumatic tires and demountable rims $640)

These prices f. o. b. Detroit.

Fordson Tractor $850 f. o. b. Dearborn, Mich.

Leonardtown Implement Co
Leonardtown, Md.
Insist on Genuine Ford Parts.

The Semmes Motor Line

announces change in running schedule between SCOTLAND and LEONARDTOW, LEONARDTOWN, and WASHINGTON, effective May 1st, 1920, as follows:

Between Scotland and Leonardtown

Leave Scotland	6 30 A. M	
Arrive Leonardtown	7 45 A. M	(Connects with bus for Washington.
Leave Leonardtown	7 00 P. M.	(Connects here with bus from Wasningtan
Arrive Scotland	8 15 P. M.	

Between Leonardtown and Washington

Leave Leonardtown	7 45 A. M.	(Present leaving time,
Arrive Washington	10 45 A. M.	7 30 a. m.; connects
Leave Washington	4 00 P. M.	here with boat from
Arrive Leonardtown	7 45 P. M.	McGuire's Wharf, Va.
Leave Washington	7 45 A. M.	
Arrive Leonardtown	10 45 A. M.	
Leave Washington	12 M	
Arrive Leonardtown	3 00 P. M.	(Connects with boat
Leave Leonardtown	4 00 P. M.	for McGuires wharf
Arrive Washington	7 00 P. M.	Va.

The change in the Scotland schedule permits patrons to travel to and from Washington the same day, with five hours to spend in Washington.

The Semmes Motor Line also wishes to announce that they have established a waiting room and ticket office in Leonardtown for the convenience of patrons.

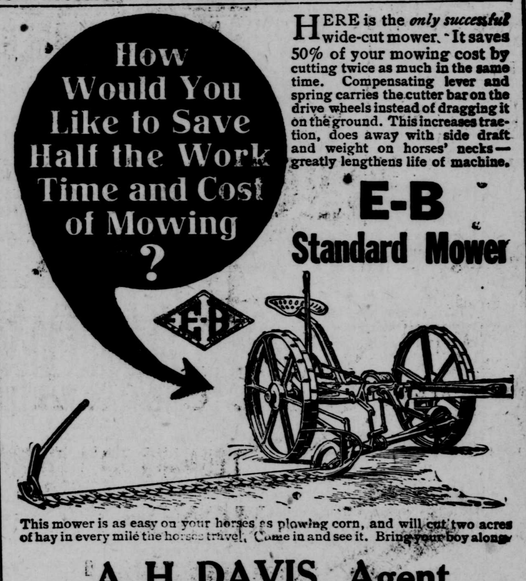

HERE is the *only successful* wide-cut mower. It saves 50% of your mowing cost by cutting twice as much in the same time. Compensating lever and spring carries the cutter bar on the drive wheels instead of dragging it on the ground. This increases traction, does away with side draft and weight on horses' necks—greatly lengthens life of machine.

E-B Standard Mower

This mower is as easy on your horses as plowing corn, and will cut two acres of hay in every mile the horses travel. Come in and see it. Bring your boy along.

A. H. DAVIS, Agent
Leonardtown, Md.

Woodley F. Abell,
WITH
E. D. MEANS CO.
Produce Commission Merchants
923 La Ave. Washington, D. C.
3m-1-3-20y

If You Want to Sell or Buy
A Farm,
A Home, Town or Country
A Store or Commercial Stand of any kind
SEE Geo. Y. McCully,
LEONARDTOWN, MD.
Water front Farms a Specialty.
Agent for PENNSYLVONIA FIRE INSURANCE CO.
Also Life Insurance, in its most liberal forms.
Call at my office under Hotel St. Mary's any week day and let us have a talk on any business relating to the above.
12-20-1y

GUY BROS
CLEMENTS, MARYLAND.
— DEALERS IN
CHEVROLET CARS IN STOCK
Chevrolet Repairs (IN STOCK)
Case Corn Planters, Farm Implements, Auburn Wagons, Wrenn Buggies, Goodrich, Fisk and Goodyear Tires, Ranges, Cook Stoves, Phonographs, Furniture, Harness, Galvanized Corrogated Roofing, American Wire Fencing, Boughs and Piedmont Guano in Stock, Millinery, Dry Goods, Notions, Boots and Shoes, Notions, Groceries, etc., etc., etc.
Goods Delivered in Quantities. Give us a Call.

This is to ANNOUNCE THAT

Harry M. Jones,
Leonardtown, Md.,
Has Assumed the Local Agency for Columbia Grafanolas and Columbia Records

For the lower section of the County machines and Records may be had of

ANDREW J. NORRIS, Pearson, Md.

— *Representing* —

Harry C. Grove Inc.

Fresh Meat

Having secured the services of Mr. Bartell, and having completely renovated my meat market, enlarged space and modern fixtures, I am prepared to give my partons the best possible service.

Beef § Veal § Pork § Lamb

Native Dressed Beef and Chicago Dressed Beef. Country Sausage, green and smoked

Poultry, dressed and live

Pure Country Lard

Apples, Poratoes, Turnips, Cab bage Celery and Sweet Potatoes.

See me for your wants in this line

Wanted to buy Dressed Pork

L. H. GETZ,
Leonardtown, Md.

Among our Large Stock of
Millinery and Dress Goods,
We offer a Special Assorsment of
Kid Gloves, Silk Hose and Ladies' waists
AND SOLICIT YOUR INSPECTION BEFORE PURCHASING
HARRY M. JONES, Leonardtown, Md.