ESCAPED AN OPERATION

By Taking Lydia E. Pinkham's Vegetable Compound. Many Such Cases.

Cairo, Ill.—"Sometime ago I got so bad with female trouble that I thought I would have to be operated on. I had a bad displacement. My right side would pain me and I was so nervous I could not hold a glass of water. Many times I would have to stop my work and sit down or I would fall on the floor in a faint. I consulted several doctors and every one told me the same but I kept fighting to keep from having the operation. I had read so many times of Lydia E. Pinkham's Vegetable Compound and it helped my sister so I began taking it. I have never felt better than I have since then and I keep house and am able to do all my work. The Vegetable Compound is certainly one grand medicine."—Mrs. J. R. Matthews, 3311 Sycamore Street, Cairo, Ill.

Of course there are many serious cases that only a surgical operation will relieve. We freely acknowledge this, but the above letter, and many others like it, amply prove that many operations are recommended when medicine in many cases is all that is needed.

If you want special advice write to Lydia E. Pinkham Medicine Co. (confidential) Lynn, Mass.

Glenn's Sulphur Soap

No other toilet soap is as efficient in clearing the complexion of blemishes. The sulphur

Purifies

(All Druggists.)

Contains 30% Pure Sulphur.

Hill's Hair & Whisker Dye, Black or Brown, 50c

Dr. Kellogg's Asthma Remedy

for the prompt relief of Asthma and Hay Fever. Ask your druggist for it. 25 cents and one dollar. Write for FREE SAMPLE.

Northrop & Lyman Co., Inc., Buffalo, N.Y.

All Too Few.

The farmer would be happier if he knew more men with aspirations toward a hire life.—Boston Transcript.

SAY "DIAMOND DYES"

Don't streak or ruin your material in a poor dye. Insist on "Diamond Dyes." Easy directions in package.

"CORNS"

Lift Right Off Without Pain

Doesn't hurt a bit! Drop a little "Freezone" on an aching corn, instantly that corn stops hurting, then shortly you lift it right off with fingers. Truly!

Your druggist sells a tiny bottle of "Freezone" for a few cents, sufficient to remove every hard corn, soft corn, or corn between the toes, and the calluses, without soreness or irritation.

One thorn of experience is worth a whole wilderness of warning.

Dr. Peery's "Dead Shot" has enjoyed popular approval for 75 years. Manufactured only by Wright's Indian Vegetable Pill Co., 372 Pearl St., New York City.—Adv.

Being ignorant is not so much a shame as being unwilling to learn.

Sure Relief

BELL-ANS FOR INDIGESTION 25 CENTS

6 BELL-ANS Hot water Sure Relief

BELL-ANS FOR INDIGESTION

Shave With Cuticura Soap The New Way Without Mug

PARKER'S HAIR BALSAM

Removes Dandruff-Stops Hair Falling. Restores Color and Beauty to Gray and Faded Hair. 50c. and $1.00 at druggists. Hiscox Chem. Wks, Patchogue, N.Y.

HINDERCORNS Removes Corns, Callouses, etc., stops all pain, ensures comfort to the feet, makes walking easy. 15c. by mail or at Druggists. Hiscox Chemical Works, Patchogue, N. Y.

MURINE FOR YOUR EYES Night and Morning. *Have Strong, Healthy Eyes.* If they Tire, Itch, Smart or Burn, if Sore, Irritated, Inflamed or Granulated, use Murine often. Soothes. Refreshes. Safe for Infant or Adult. At all Druggists. Write for Free Eye Book. Murine Eye Remedy Co., Chicago

PROCLAMATION

Proposing Amendments to the Constitution of the State, 1920.

Whereas, at the January Session of the General Assembly of Maryland, held in the year 1920, two Acts were passed, to-wit: Chapter 319 proposing an amendment to Section 15 of Article III of the Constitution of the State, title "Legislative Department," regulating the compensation of Members of both Houses of the General Assembly; and Chapter 565 proposing an amendment to Section 37 of Article 4 of the Constitution of the State, title "Judiciary Department," regulating the pay of Clerks of Courts, and which said Chapters 319 and 565 are in the words and figures following:

CHAPTER 319.

AN ACT to propose an amendment to Section 15 of Article III, of the Constitution of the State of Maryland, title "Legislative Department," regulating the compensation of the members of both Houses of the General Assembly of Maryland, and to provide for the submission of said amendment to the qualified voters of the State of Maryland for adoption or rejection.

Section 1. *Be it enacted by the General Assembly of Maryland,* (three-fifths of all the members of each of the two Houses concurring), That the following be and the same is hereby proposed as an amendment to Section 15 of Article III, of the Constitution of the State of Maryland, title "Legislative Department," the same if adopted by the legally qualified voters of the State, as herein provided, to become Section 15 of Article III, of the Constitution of the State of Maryland.

15. The General Assembly may continue its session so long as in its judgment the public interest may require for a period not longer than ninety days; and each member thereof shall receive a compensation of three hundred dollars per annum and five dollars per diem for every day he shall attend the session, but not for such days as he may be absent, unless absent on account of sickness or by leave of the House of which he is a member and he shall also receive such mileage as may be allowed by law, not exceeding twenty cents per mile; and the presiding officer of each House shall receive an additional compensation of five dollars per diem. When the General Assembly shall be convinced by proclamation of the Governor, the session shall not continue longer than thirty days, and in such case the compensation shall be the same as herein prescribed.

Section 2. *And be it further enacted by the authority aforesaid,* That said aforegoing section hereby proposed as an amendment to the Constitution of the State of Maryland shall, at the next general election for Members of Congress held in this State, be submitted to the legal and qualified voters of the State, for their adoption or rejection, in pursuance of the directions contained in Article XIV of the Constitution of the State of Maryland, and at the said general election the vote on the said proposed amendment to the Constitution shall be by ballot, and upon each ballot there shall be printed the words "For the Constitutional Amendment," and "Against the Constitutional Amendment," as now provided by law, and immediately after said election due returns shall be made to the Governor of the vote for and against said proposed amendment as directed by said Fourteen Article of the Constitution, and further proceedings had in accordance with said Article Fourteen.

Approved April 9, 1920.

CHAPTER 565.

AN ACT to amend Section 37 of Article 4, title "Judiciary Department," of the Constitution of this State, and to provide for the submission of said amendment to the qualified voters of this State for adoption or rejection.

Section 1. *Be it enacted by the General Assembly of Maryland,* (three-fifths of all members of each of the two houses concurring), That the following section be, and the same is, hereby proposed as an amendment to Section 37, of Article 4, title "Judiciary Department," of the Constitution of this State, and if adopted by the legal qualified voters thereof, as herein provided, said section shall supersede and stand in the place and in stead of Section 37 of said Article 4 of the Constitution of Maryland.

Sec. 37. There shall be a Clerk of each of the said Courts of Baltimore City, except the Supreme Bench, who shall be elected by the legal and qualified voters of said city at the election to be held in said city on the Tuesday next after the first Monday of November, in the year eighteen hundred and sixty-seven, and shall hold his office for six years from the time of his election, and until his successor is elected and qualified, and to be re-eligible thereto, subject to be removed for willful neglect of duty or other misdeamor in office, on conviction in a Court of Law. The salary of each of the said Clerks shall be forty-five hundred dollars a year, payable only out of the fees and receipts collected by the Clerks of said city, and they shall be entitled to no other perquisites or compensation. In case of a vacancy in the office of Clerk of any of said Courts, the Judges of said Supreme Bench of Baltimore City shall have power to fill such vacancy until the general election of Delegates to the General Assembly to be held next thereafter, when a Clerk of said Court shall be elected to serve for six years thereafter; and the provisions of this Article in relation to the appointment of Deputies by the Clerks of the Circuit Courts in the counties shall apply to the Clerks of the Courts in Baltimore City.

Sec. 2. *And be it further enacted by the Authority aforesaid,* That the said foregoing section hereby proposed as an amendment to the Constitution shall, at the next election for members of Congress to be held on the Tuesday next after the first Monday in the month of November, nineteen hundred and twenty (1920), be submitted to the legal and qualified voters thereof for their adoption or rejection, in pursuance of the direction contained in Article 14 of the Constitution of this State; and at the said election the vote on said proposed amendment to the Constitution shall be by ballot, and upon each ballot there shall be written or printed the words "For Constitutional Amendment" and "Against Constitutional Amendment," as now provided by law, and immediately after said election due returns shall be made to the Governor of the vote for and against said proposed amendment, as directed by the said Article 14 of the said Constitution.

Approved April 9, 1920.

Now, therefore, I, Albert C. Ritchie, Governor of the State of Maryland, in pursuance of the direction contained in Section 1 of Article 14 of the Constitution of Maryland, do hereby order and direct that this Proclamation containing a full, true and correct copy of the text of said Chapters 319 and 565 of the Acts of the General Assembly of Maryland of 1920, be published in at least two newspapers in each of the counties of the State where so many may be published and where not more than one may be published then in that newspaper, and in three newspapers published in the City of Baltimore, one of which shall be published in the German language, once a week for at least three months next preceding the general election to be held in the State of Maryland on Tuesday, the 2nd day of November, 1920, at which election the said proposed amendments to the Contitution shall be submitted in form and manner prescribed by the General Assembly, to the legal and qualified voters of the State for their adoption or rejection.

THE GREAT SEAL OF THE STATE OF MARYLAND

Given under my hand and the Great Seal of the State of Maryland. Done at the City of Annapolis, this 23rd day of July, nineteen hundred and twenty.

ALBERT C. RITCHIE

By the Governor:

PHILLIP B. PERLMAN,
Secretary of State.

Remarkable Endurances.

A man, fifty years old, has walked from London to Yarmouth in less than twenty-eight hours. This distance is one hundred and twenty-four and a half miles. It would take a very good horse to equal such a feat. Another man, C. A. Harriman, tramped a distance of over one hundred and twenty-one miles without resting.—London Mail.

No Statue of Georgian.

The secretary of the statuary hall in the capitol says that there is no representative of Georgia in the Hall of Fame. Each state may contribute two statues of deceased citizens of the state, who "for historical renown or for civil or military services" are considered by the state as worthy of such commemoration.

Food Value of Peanut.

Experiments on the digestibility of soy beans and peanuts, conducted by the United States department of agriculture, prove that these are especially valuable for human food and are well tolerated by the human body when cooked for two hours by steam at 15 pounds' pressure.

Comparatively a Novice.

A high school student wanted to take military training and reported to the sergeant in charge. The student had a slight impediment in his speech. "Have you ever had any drill?" the sergeant asked. "N-n-not any, except a M-m-m-maypole dance!" he said.

Hear Not, But See.

A newly-married couple, who are deaf, and are trying housekeeping without a servant, have devised an ingenious substitute for a door bell. When a caller presses the electric button all the lights in the house flash up, and his presence is made known.

Wild Cinnamon.

Although the cultivation of cinnamon in Indo-China is increasing, most of the product comes from a wild shrub. When a native discovers a cinnamon tree he must make a declaration before the local administration, which cuts down the tree.

Chess vs. Education.

There is also the Moslem savage (in Egypt) who, in spite of his being totally illiterate, will take on the more thoughtful type of Cambridge-bred subaltern at chess and beat him.—London Spectator.

"Inspired Idiot."

We are told that this was a nickname bestowed by Horace Walpole on Oliver Goldsmith, because of the strange medley of wit and foolishness, genius and stupidity which entered into his mental makeup.

Jud Tunkins.

Jud Tunkins says that after a woman succeeds in getting her husband dressed up just the way she wants, she's liable to look him over and wish he was a cave man.

Wealth and Happiness.

"A man who says wealth doesn't bring happiness," said Jud Tunkins, "never saw a small boy who found a quarter in the street just as he was passing a candy store."

Words! Words!

It has been estimated that the English language possesses 75,000 more words than the French, German and Spanish languages combined.

Weather Bureau.

The United States weather bureau was established in 1870.

From very remote times Leeds has been recognized as a leading market for the sale of every kind of leather. The Leeds leather fairs, established in early days, have for more than a century been one of the most important markets in the world. These fairs continue to be held on the third Wednesday of January, April, July and October in every year, when sellers and buyers from all quarters meet on the leather exchange in the center of the city.

POULTRY

CARING FOR BREEDING DUCKS

If Not Kept for Production of Market Eggs Fowls Should Be Given Grass Range.

Breeding ducks, if not kept for the production of market eggs, should have a grass range, if possible, after the hatching season is over and be fed sparingly on a mash of 1 part, by weight, corn meal, 2 parts bran, 1 part low-grade wheat flour, 1 part green feed, 8 per cent beef scrap and 3 per cent grit, given once or twice daily, with one feed of mixed grains; or the mash may be made of 3 parts, by measure, corn meal, 4 parts bran, 2 parts low-grade wheat flour, three-fourths part beef scrap, and 2 parts of green feed, with a small amount of grit and shell or mineral matter.

Feed Pekin ducks for eggs, beginning about December 1, on 1 pound of corn meal, 1 pound of low-grade flour

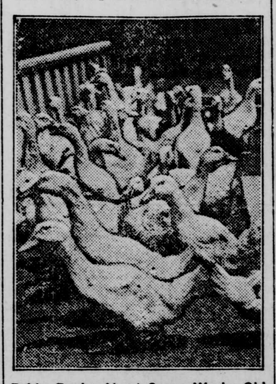

Pekin Ducks About Seven Weeks Old in Fattening Pen.

or middlings, 1 pound of bran, 15 per cent of beef scrap, 15 per cent of vegetables or green feed, and some grit, feeding this mash twice daily, in the morning and at night; also giving 1 quart of mixed corn and wheat to every 30 ducks at noon when they are laying heavily. These laying rations should be fed throughout the year to Indian Runners or to any breed of ducks kept principally for the production of market eggs, poultry specialists of the United States department of agriculture say. If the Indian Runner ducks are not laying, they should be fed sparingly. All rations are by weight unless otherwise stated. Thirty laying ducks (Pekins) will eat about 10 quarts of moist mash at each meal.

FEEDING FOWLS FOR PROFIT

Early Hatched Chick Will Reach Laying Maturity Before Commencement of Cold Season.

The first rule for getting a good profit from poultry is to get the chicks hatched early, and the next is to keep them growing so that they will reach laying maturity before the commencement of cold weather. There is no profit in keeping a chicken just alive, whether it is intended for laying stock or for the market. One reason why more care should be exercised in feeding fowls is that the chicks know less about what is good for them than do the fowls. The healthy chick is a hungry thing and will eat what is given it; the digestive organs being weak are less able to dispose of objectionable feed than are those of older fowls.

Young chicks should be fed a little at a time and often, poultry specialists in United States department of agriculture say. They should be fed early in the morning and just before going to bed at night, and not less than three times in the intervening period. For the first two weeks they may be fed three meals of soft feed and two of hard, and after that age two of soft and three of hard, less soft feed being fed as they grow older. No more moistened soft feed should be given at one time than they will eat up clean.

INCREASED POULTRY PROFITS

Farmer Should See That Eggs Are Gathered Frequently and Promptly Sent to Market.

The marketing of the product, particularly eggs, has an important bearing on the profits of the flock. Under most conditions it is impossible for the farmer to seek a special market for his eggs, but he should be careful to see that the eggs are gathered regularly and frequently and promptly taken to market. Failure to do this is responsible for the spoiling of a great many eggs.

ESSENTIAL FOR YARDED HENS

Charcoal, Grit and Oyster Shells Should Be Kept Before Fowls All the Time.

Where the chickens are kept in small bare yards, fine charcoal, grit and oyster shells should be kept before them all of the time, and cracked or ground bone may be fed. The bone is not necessary for chickens that have a good range.

Fine Flock of Turkeys.

One should not expect to raise turkeys and reap dollars with no effort. But a little preparation and care may suffice to secure a fine flock of turkeys.

Rich Protein Feeds.

Because cotton-seed and linseed meals are rich protein feeds, they should be used in limited quantities.

Won't Stand Stuffing.

Little turkeys cannot stand stuffing as can little chicks. Feed always a little less than you think they need.

BEWARE!

Unless you see the safety "Bayer Cross" on tablets, you are not getting genuine Aspirin prescribed by physicians for over 20 years, and proved safe by millions.

BAYER M.D.

Safety first! Insist upon an unbroken "Bayer Package" containing proper directions for Headache, Neuralgia, Colds, Earache, Toothache, Neuritis, Rheumatism, Lumbago and Pain generally. Made and owned strictly by Americans.

Bayer-Tablets of Aspirin

Handy tin boxes of 12 tablets cost but a few cents—Larger packages

Aspirin is the trade mark of Bayer Manufacture of Monoaceticacidester of Salicylicacid

The art-gift is the result of the moral character of generations.

"Cold in the Head"

is an acute attack of Nasal Catarrh. Those subject to frequent "colds in the head" will find that the use of HALL'S CATARRH MEDICINE will build up the System, cleanse the Blood and render them less liable to colds. Repeated attacks of Acute Catarrh may lead to Chronic Catarrh.

HALL'S CATARRH MEDICINE is taken internally and acts through the Blood on the Mucous Surfaces of the System, thus reducing the inflammation and restoring normal conditions.

All Druggists. Circulars free.
F. J. Cheney & Co., Toledo, Ohio.

There is nothing as certain about love making as the uncertainty.

Important to Mothers

Examine carefully every bottle of CASTORIA, that famous old remedy for infants and children, and see that it Bears the Signature of Chas. H. Fletcher. In Use for Over 30 Years. Children Cry for Fletcher's Castoria

All women like good things—and most men come under that head.

Cuticura Soap for the Complexion.

Nothing better than Cuticura Soap daily and Ointment now and then as needed to make the complexion clear, scalp clean and hands soft and white. Add to this the fascinating, fragrant Cuticura Talcum and you have the Cuticura Toilet Trio.—Adv.

A Man and His Company.

"Several people have told me they had made election bets which would not allow them to shave until I have been elected sheriff," remarked the confident candidate.

"Well," commented Senator Sorghum, "if you want to know my candid opinion, a man with that kind of a constituency doesn't deserve to be elected."

And That May Come.

"Some of the old English inns have quaint signboards."

"Yes. We have the horse, the stag, the boar, the bear, the lion—in fact, you might say the whole animal kingdom is represented."

"There is one noticeable exception."

"The camel."—Birmingham Age-Herald.

Getting Your Money's Worth.

Mrs. Browne—Your husband now spends all his evenings at home.

Mrs. Banks—Yes. He wants to get as much use out of the flat as possible before the landlord raises the rent again.—London Answers.

Found at Last.

"Where is the woolly West, anyhow?"

"Well, Wyoming has a large sheep industry."

A wife is always willing to love if her husband will honor and obey.

No Such Animal.

"What is your opinion of a man who constantly deceives his wife?" "That he is a myth," replied J. Fuller Gloom.—Judge.

INVENTIVE GENIUS ROBS CALOMEL OF NAUSEA AND DANGER

Doctors' Favorite Medicine Now Purified and Refined from All Objectionable Effects. "Calotabs"—the New Name.

What will human ingenuity do next? Smokeless powder, wireless telegraphy, horseless carriages, colorless iodine, tasteless quinine,—now comes nauseless calomel. The new improvement called "Calotabs" is now on sale at drugstores.

For biliousness, constipation and indigestion the new calomel tablet is a practically perfect remedy, as evidenced by the fact that the manufacturers have authorized all druggists to refund the price if the customer is not "perfectly delighted" with Calotabs. One tablet at bedtime with a swallow of water—that's all. No taste, no nausea, no griping, no salts. By morning your liver is thoroughly cleansed and you are feeling fine, with a hearty appetite. Eat what you please,—no danger—go about your business.

Calotabs are not sold in bulk. Get an original package, sealed. Price, thirty-five cents.—(adv.)

Fresh Chicken.

Tom Cranfill of Texas, prominent in oil circles of late, tells the following on a minister who had discovered oil on some land he owned. The minister invited some of his deacons to go with him to the new field, so that they might share in the opportunities.

They were breakfasting at the local eating house and had decided that they would order chicken.

When the waitress, a calcimined and peroxided miss, came up, the minister inquired: "How is the chicken this morning?"

"All right, kiddo!" she retorted. "How are you?"—Saturday Evening Post.

His Objections.

The popular author entered the publisher's sanctum, seething with indignation.

"What's this I hear—you want some alterations in my manuscript?" he demanded. "I've made some libelous statements, have I? Where?"

"You have," said the publisher calmly. "Here, on page 30, you say your heroine, who lives in Pittsburgh, 'clutched the air convulsively.'"

"Well, what's wrong with that?" demanded the irate writer.

"And then," went on the man who objected, "on page 40 you say the heroine went and washed her hands. It's a libel on Pittsburgh air, sir."

Think twice before you laugh. Then you won't laugh in the wrong place.

Don't delude yourself with the idea that there is a good looking woman in the world who doesn't know it.

Roman Eye Balsam has gained the public's confidence during 75 years. Manufactured only by Wright's Indian Vegetable Pill Co., 372 Pearl St., New York City.—Adv.

People seldom attempt to set on the man who stands up for himself.

All Tired Out?

Are you burdened with a dull, nagging backache? Does any little exertion wear you out? Does it seem sometimes as if you just can't keep going? Modern life with its hurry and worry, and lack of rest, throws a heavy strain on the kidneys. The kidneys slow up and that tired feeling and constant backache are but natural results. Use *Doan's Kidney Pills.* Doan's have helped thousands. They should help you. Ask your neighbor!

A Maryland Case

Maggie Clements, S. Mill St., Chestertown, Md., says: "I suffered from a bad back and disordered condition of my kidneys. My back was very painful at times and when I stooped over sharp pains caught me in the small of it. At times I could see sort of a mist before my eyes and I had spells of dizziness. I used Doan's Kidney Pills and they rid me of the trouble."

Get Doan's at Any Store, 60c a Box

DOAN'S KIDNEY PILLS

FOSTER-MILBURN CO., BUFFALO, N. Y.

16799 DIED

in New York City alone from kidney trouble last year. Don't allow yourself to become a victim by neglecting pains and aches. Guard against this trouble by taking

GOLD MEDAL HAARLEM OIL CAPSULES

The world's standard remedy for kidney, liver, bladder and uric acid troubles. Holland's national remedy since 1696. All druggists, three sizes. Guaranteed.

Look for the name Gold Medal on every box and accept no imitation

Liggett & Myers

KING PIN CHEWING

The tastiest tobacco you ever tasted.

The Modern Table Drink

A combination of good flavor, economy, efficiency and health satisfaction

INSTANT POSTUM

This pure and wholesome beverage contains none of coffee's harmful ingredients. Especially valuable in families with children.

Sold by all Grocers

Made by Postum Cereal Co., Inc., Battle Creek, Mich.

"Eatonic—Worth Its Weight in Gold"

Writes Mrs. E. L. Griffin from her home in Franklin, N. H. "I feel like a new person. Stomach feels fine after eating—all from taking your wonderful eatonic. It's worth its weight in gold."

Millions of sufferers from sour, acid, gassy stomachs, heartburn, indigestion, bloating, full feeling after eating, should try eatonic. Just try it—that's all, and get relief, new life, strength and pep. It produces quick, sure and safe results, because eatonic takes up the harmful acids and poisons and carries them right out of the body. Of course, when the cause is removed, the sufferer gets well—quick!

The cost is a trifle. Your druggist will supply eatonic, so, if you want better health, all you need do is—try it TODAY. You will surely feel big benefits at once. Adv.

VALUABLE, INTERESTING MAIL sent free on request. Don't miss this chance. Write Cornish Co., Schenectady, N. Y.

FRECKLES POSITIVELY REMOVED by Dr. Berry's Freckle Ointment—Your druggist or by mail, 65c. Free book. Dr. C. H. Berry Co., 2975 Michigan Avenue, Chicago.