THE
Saint Mary's Enterprise,
LEONARDTOWN, MD.

Entered at the Postoffice at Leonardtown Md. as Second-Class Mail Matter.

Enoch B. Abell .....Editor.

SATURDAY MORNING, OCTOBER 16, 1920

TERMS OF SUBSCRIPTION.
One Copy, One Year, In Advance, $1.50
---ooo---
ADVERTISING RATES.
1 Square (8 lines brevier) 1 time. $1.50
Each subsequent insertion.....75c.
All communications must be accompanied by the name of the writer.

REPUBLICAN TIGKET.

For President:
WARREN G. HARDING,
of Ohio.

For Vice-President,
CALVIN COOLIDGE,
of Massachusetts.

For United States Senator:
OVINGTON E. WELLER,
of Baltimore City.

For Congress:
SYDNEY E. MUDD,
of Charles County.

GOVERNOR COX REFUTED BY ALL OUR PRESIDENTS.

Each Declares Himself Opposed to Formation of Entangling Alliances with Europe.

That America should remain free from such entangling alliances with European powers as expressed in the Wilson-British League of Nations covenant is declared over and over again by all Presidents of the United States from the time of Washington.

Following is a refutation by some of them of the advocacy by Governor Cox of the League without reservation and an endorsement of the declaration by Senator Harding that he will stand for America first and turn his back upon the covenant.

George Washington, Sept, 9, 1796
"Against the insiduous wiles of foreign influence . . . the jealousies of a free people ought to be constantly awake since history and experience prove that foreign influence is one of the most baneful foes of republican government. The great rule of conduct is in extending commercial relations to have with them as little political connection as possible . . . Europe has a set of primary interests which to us have none or very remote relations."

Thomas Jefferson, Oct. 17, 1797
"Equal and exact justice to all men of whatever state of persuasion, religious or political; peace, commerce and honest friendship with all nations; entangling alliances with none. How desirable that must be in a government like ours to see its citizens adopt . . . the conduct which their country should pursue, divesting themselves of those pashions and partialities which tend to lessen useful friendships and to embarrass and embroil us in the calamitous scene of Europe."

James Monroe, Dec. 1, 1823
"Our policy in regard to Europe . . . remains the same, which is not to interfere in the internal concerns of any of its powers. . . . We consider any attempt on their part to extend their system to any portion of this hemisphere as dangerous to our peace and safety."

Mr. Monroe is also best known by the complete "Monroe Doctrine."

Andrew Jackson, Dec. 4, 1832
"The uniform policy and practice of the United States is to avoid all interference in disputes which relate to the internal government of other nations. Our best wishes on all occasions, and our good offices when required, will be afforded to promote the domestic tranquility and foreign peace of all nations with whom we have any intercourse. Any intervention in their affairs further than this even by the expression of an official opinion is contrary to our principles of international policy."

Franklin Pierce, Dec. 4, 1854
"The wise theory of our government so early adopted and steadily pursued of avoiding all entangling alliances has hitherto exempted it from many complications."

James Buchanan, Aug. 30, 1845
"Separated as we are from the old world by a vast ocean and still further removed from it by the nature of our republican institutions, the march of free governments on this continent must not be transmitted by the intrigues and selfish interests of European powers." Written while Secretary of State.

Abraham Lincoln, Dec. 1, 1862
"We have forborne from taking part in any controversy between foreign states, but have left to every nation the exclusive conduct and management of its own affairs."

U. S. Grant, June 13, 1870
"Washington inaugurated the policy of neutrality and absolute abstinance from all entangling alliances. . . . The strict adherance to this rule of public policy has been one of the highest honors of American statesmanship."

Grover Cleveland, Dec. 8, 1885
"Maintaining as I do the tenets of a line of precedents from Washington's day which proscribe entangling alliances with foreign states, I do not favor a policy of acquisition of new and distant territory or its incorporation of remote interests with our own."

Woodrow Wilson, May 6, 1914
"America should lead her own life. We cannot form alliances with those who are not going our way. We need not and should not form alliances with any nation in the world. Those who are right, those who hold their honor higher than their advantage, do not need alliances."

In Memoriam.

In sad but loving remembrance of our doar son, Private RAYMOND G. BISCOE, who was laid to rest two years ago in Bethesda Cemetery.

We do not know the pain he bore,
We did not see him die;
We only know he passed away,
And could not say good-bye.

Gone in the best of his days,
Bright in manhood's bloom;
Gone from the hearts that loved him,
To sleep in the silent tomb.

More and more each day we miss him,
Friends may think the wound is healed
But they little know the sorrow,
That lies within our hearts concealed.
—By his Father and Mother.

Sleep on brother, take thy rest,
Two years have passed away:
Thou art gone, but not forgotten,
For we think of you each day.
—By his Brother and Sister.

New Advertisements.

ENTERTAINMENT
AT
LOVE AND CHARITY HALL

There will be an entertainment at Love and Charity Hall, 7th District, on

MONDAY, November 11th, 1920,

This event will be a celebration of the signing of the Armistice. Come one, come all.

All Societies are invited to participate in this celebration. Music will be furnished by Prof. Curtis, four piece string band.

William H. Carter, Prest.
William A. Jamison, Treas.
10-16 John L. Woodland, Secy.

NOTICE.

On account of bad health we have decided to discontinue Farming and also the Mercantile business. We are going to sell out cheap.

1 Disc Harrow, 12 Disc, $12.00.
1 new 4000 lb. wagon, complete with body, $85.00.
Full stock of goods at about cost and every thing we have.
We have Plows, Harrows, Fertilizer Sowers, etc.
We are also agents for Palmer Engines and Baugn & Sons and Swift & Co., best high grade Fertilizers at right prices
Freighting of all kinds done at right rates, anywhers.
Call and see us and let us save you money. Your Friends,
SQUARE DEAL STORE,
J. J. NORRIS & CO.,
10-16-tf Yankee Point.

STATEMENT

of the Ownership, Management, Circulation, etc., required by the Act of August 24, 1912, of

ST. MARY'S ENTERPRISE,

published weekly at Leonardtown, Md., for October, 1920.

STATE OF MARYLAND }
COUNTY OF ST. MARY'S } SS.

Before me, a Justice of the Peace, in and for the State and county aforesaid, personally appeared Enoch B. Abell, who, having been duly sworn according to law, deposes and says that he is the editor and owner of the ST. MARY'S ENTERPRISE, and that the following is, to the best of his knowledge and belief, a true statement of the ownership, management, etc., of the aforesaid publication for the date shown in the above caption, required by the Act of August 24, 1912, embodied in section 443, Postal Laws and Regulations, to wit:

1. That the name and address of the publisher, editor, managing editor, and business manager is:
Publisher, Enoch B. Abell, Leonardtown, Md.;
Editor, Enoch B. Abell, Leonardtown, Md.;
Managing Editor, Enoch B. Abell Leonardtown, Md.;
Business Manager, Enoch B. Abell, Leonardtown, Md.
Owner, Enoch B. Abell, Leonardtown, Md.
3. That the known bondholders, mortgagees, and other security holders owning or holding 1 per cent, or more of total amount of bonds, mortgages, or other securities are: None.

ENOCH B. ABELL,
Editor.
C. HENRY CAMALIER,
Justice of the Peace.

WARREN G. HARDING
Your Kind of Man and—

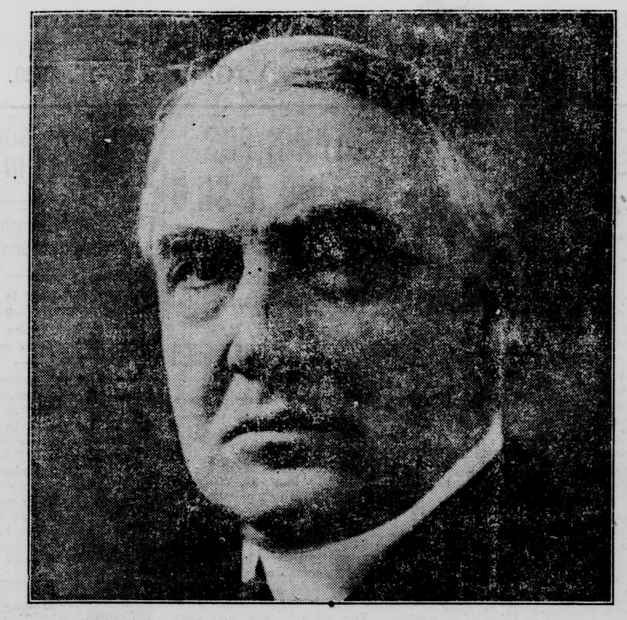

The Next President of the United States

The Next President.

As certain as anything can be, in this world, is the election of Senator Harding.

To readers of this newspaper, the many family groups to which it comes a regular welcome visitor, Senator Harding's face shines as that of a friend.

Senator Harding, your next President, is **your kind of man.** You see him, hear a few words, and you know it.

He was born in a small town, has lived there all his life, lives there now, and will live there again when he leaves the White House with his work for the country done.

How He Lives.

He lives as you live, simply, in the old fashioned American way.

The main residence street in any little American town, boasts half a dozen homes more elaborate than Senator Harding's, and many as good.

Millions of men, believing in this country, devoted to its government, SATISFIED with the UNITED STATES, believe that the United States is able to deal with its own problems, and settle its own questions free from outside assistance or interference.

Those millions of men are men of the same sort as Senator Harding.

What Kind of Man.

Harding is a big American in physical size, thanks to vigorous farming ancestors. He is a big American also in heart, in understanding, in sympathy and in simplicity.

You read his speeches and know that he does not imagine himself created to tell all the world what to do. He believes in, and he understands the American people, his friends, the citizens of his own little town, Marion, Ohio, and the dwellers in thousands of other towns like it.

Your Servant, No Autocrat.

After you have elected him, you will find in Senator Harding an earnest, conscientious, straight thinking servant of the people, not an autocrat, but a man respecting the traditions of American government, and the Constitution of the United States.

Senator Harding understands that the people will elect him to be President of the United States, not President of the whole world. He will know that he is employed by the PEOPLE of this country to look after the interests of THIS country.

Born on a farm, living all his life close to farmers, he knows and sympathizes with the problems of the farm. Living in the average American way, in the average American small town, he knows the problems of the average American. He understands the printers he employs, and he knows their trade and sets type as they do.

His Ambition.

Senator Harding has no ambition to be called a political superman, or RULER of America. It is his ambition to be known as a good American, a faithful servant of those that trust him.

National politics are discussed this year less than at any election since the republic was founded. Why? Because men do not discuss, to any great extent, that which is DEFINITELY SETTLED.

And this national election is definitely settled as you read this. YOU know it.

But it is important that demonstration of the popular will should be of the most overwhelming kind. Therefore the good citizen will do what he can to increase the vote for Harding, should there be any doubtful votes within reach of his voice.

It is almost ludicrously difficult to find a man or woman that intends to vote the Democratic ticket this year.

But if you do find one, show him or her this picture of the next President. And express in your own way the reasons that inspire you to approve and vote for him.

What is Senator Harding's outlook upon life? It is YOUR OWN.

Read these extracts from one of his recent speeches:

> "This government is your government, not that of somebody who is placed in office."
>
> "You clothe us with authority. We are pleased to execute your will. And one reason I want the Republican party in power once more is because we are responsive to the will of the people of the United States and do not try to tell you that what one man thinks is necessary."

No hallucination there, no idea that Harding was made to rule, and YOU, who read this newspaper, made to be ruled, or preached at from above by your own elected servant.

The duty of the American, whether he be President or simple citizen, is not complicated in Mr. Harding's mind. He says:

> "As I said at the outset, government is a very simple thing, government is only the regulation of our relationships to one another. The government's first task is the protection of the minority against autocracy, or the domination of the majority that sometimes forgets the rights of the minority."
>
> "I am preaching the gospel of popular representative government in the United States, a government that does not know any class anywhere in all this Republic."

In his speeches and in his daily life, running for the Presidency or running his country newspaper, Senator Harding is just an everyday American neighbor. This is what he says, as he bids farewell to a crowd of friends:

> "I am very happy to see you all this morning. As I have said, I want you to know me, and I am delighted to know you. We are going to work together for the good of the United States, and we are going to hold America first in all our thoughts and in all our actions."

Women Voting.

Women especially have reason to congratulate themselves on the fact that Senator Harding will be the next President.

Their sons are taken in war. Their husbands and fathers are taxed to pay for war. They spend the lonely hours of dreadful anxiety, while the son is away.

They, above all, are interested in having for President such a man as Senator Harding.

He does not believe that foreign powers should be allowed to conscript American boys for war beyond the seas.

He does not believe that a Foreign Council should send to America for men and money to settle wars not of our making.

Senator Harding does not believe that this country should be taxed to finance the ambitions or the land greed of foreign nations, and as he believes, so the earnest men and women of this country believe.

When you cast your vote for Senator Harding, you will vote for YOUR KIND OF MAN, the intelligent, straighforward, unpretentious American citizen. President Harding will be an American President, not an international President.

You will have in the White House a man of constructive mind, a plain American with no dreams of world dominion, but with a settled determination to restore normal conditions and normal prosperity to this country.

After the War.

After a war that has destroyed old conditions, cost many lives, squandered many billions in reckless extravagance and dishonesty, and weakened respect for the Constitution, you need for President a straightforward, constructive American.

And you will have such a man in the White House after the 4th of next March, for after that the President of the United States will be Warren G. Harding, your kind of man, one that you would gladly trust with your own affairs, and the affairs of your country.

REPUBLICAN NATIONAL COMMITTEE

Supper !

The Ladies of the Church at Friendship will give a Supper for the Benefit of the Church at Odd Fellows' Hall on

Tuesday, October 19

Adults - - - 75c
Children - - 50c

Supper !

The Ladies of Cedar Point Church will give a Supper at the Parsonage on

October 20th, 1920

For the Benefit of the Church.

Supper from 5 to 9 P. M.

Adults - - - 75c
Children - - 50c

All for 49 Cents

Halloween Party
Souvenirs to each in Costume
Prizes for best Fancy and Comic Dress
Evening of Dancing
Given by the Parish Aid of Chaptico Church, at Chaptico Hall, on
THURSDAY, November 4th, 1920
Catertia, Fortunes and Fancy Booths on grounds.
10-9-td

TIDEWATER LINES, Inc.

Fast Passenger and Freight Transportation

Main Terminal and General Offices:

613 G. St., N. W., Washington, D. C.

Division Point and Service Station, Waldorf, Maryland
Telephone, Brandywine 10-F-23

The following Schedule will be maintained on and after Thursday, October 7, 1920, until further notice.

Between Washington and Leonardtown

Leave Washington	8 05 A. M.	12 00 noon	4 00 P. M.
Arrive Leonardtown	11 05 A. M.	3 00 P. M	7 00 P. M.
Leave Leonardtown	7 45 A. M.	3 40 P. M.	
Arrive Washington	10 45 A. M.	6 10 P. M.	

Between Washington and Scotland

Leave Washington	8 05 A. M.	Leave Scotland	2 10 P. M.
Arrive Scotland	12 30 P. M.	Arrive Washington	6 40 P. M.

Between Washington and Rock Point

Leave Washington	8 05 A. M.	4 00 P. M.
Arrive Rock Point	11 05 A. M.	7 00 P. M.
Leave Rock Point	7 45 A. M.	3 40 P. M.
Arrive washington	10 45 A. M.	6 40 P. M.

Between Washington and Indian Head

Leave Washington	8 05 A. M.	4 00 P. M.
Arrive Indian Head	10 40 A. M.	6 30 P. M.
Leave Indian Head	8 05 A. M.	4 00 P. M.
Arrive Washington	10 45 A. M.	5 40 P. M.

Between Washington and Brandywine

Leave Washington	7 30 A. M.	4 45 P. M.
Arrive Brandywine	9 15 A. M.	5 15 P. M.
Leave Brandywine	6 45 A. M.	3 45 P. M.
Arrive Washington	8 15 A. M.	5 15 P. M.

Connections at Waldorf for any Point on the Lines.

FREIGHT SCHEDULE

Between Washington and Leonardtown
Monday, Wednesday, Friday

Leave Washington	8 00	A. M.
" T. B.	9 35	"
" Waldorf	10 15	"
" Bryantown	10 55	"
" Hughesville	11 20	"
" Charlotte Hall	11 40	"
" Mechanicsville	12 05	P. M.
" Helen	12 35	"
" Morganza	12 45	"
" Loveville	1 00	"
Arrive Leonardtown	1 30	"

Between Leonardtown and Washington
Tuesday, Thursday and Saturday

Leave Leonardtown	7 00	A. M.
" Loveville	7 30	"
" Morganza	7 45	"
" Helen	7 55	"
" Mechanicsville	8 25	"
" Charlotte Hall	8 50	"
" Hughesville	9 10	"
" Bryantown	9 45	"
" Waldorf	10 15	"
" T. B.	10 55	"
Arrive Washington	12 30	P. M

Between Washington and Rock Point
Monday, Wednesday, Friday

Leave Washington	8 00	A. M.
" Clinton	9 10	"
" T. B.	9 35	"
" Waldorf	10 15	"
" White Plains	10 30	"
" La Plata	11 00	"
" Cox	11 30	"
" Lothair	11 45	"
" Newburg	12 15	P. M.
" Wayside	12 30	"
" Tompkinsville	1 00	"
" Issue	1 15	"
Arrive Rock Point	1 30	"

Between Rock Point and Washington
Tuesday, Thursday, Saturday

Leave Rock Point	7 00	A. M.
" Issue	7 15	"
" Tompkinsville	7 30	"
" Wayside	8 00	"
" Newburg	8 15	"
" Lothair	8 45	"
" Cox	9 00	"
" La Plata	9 30	"
" White Plains	10 00	"
" Waldorf	10 15	"
" T. B.	10 55	"
" Clinton	11 20	"
Arrive Washington	12 30	"

TIDEWATER LINES, Inc.

10-16c HARRY ALLYN, General Manager.

Courtesy SERVICE FIRST Stability

The First National Bank of St. Mary's

The Bank of Service

PERSONAL TOUCH IN BANKING

Take any photograph—if you don't know the person it represents there is no special interest for you. You have to first know the individual and have had direct, personal contact—then the photograph means something to you.

So it is in business. Come into the bank and let us show you just how we can help you PERSONALLY in in your business and financial affairs.

— OFFICERS: —

L. E. MUMFORD, President. GEO. W. JOY, Vice-President
L. J. Sterling, Cashier B. K. Abell, Asst Cashier
Geo. W. Joy, Jr., Bookkeeher.

DIRECTORS:

GEO. W. JOY ENOCH B. ABELL L. B. JOHNSON
L. J. STERLING C. BENEDICT GREENWELL
WM. MEVERELL LOKER L. E. MUMFORD

—THE—
Baltimore American.

Established 1773

THE DAILY AMERICAN

Payable in Advance

Daily, one month	$ .50
Daily and Sunday, one month	.85
Daily, three months	1.50
Daily and Sunday, three months	2.50
Daily, six months	3.00
Daily and Sunday, six months	5.00
Daily, one year	6.00
Daily, with Sunday Edition, one year	10.00
Sunday, one month	.35
Sunday, three months	1.00
Sunday, six months	2.00
Sunday Edition, one year	4.00
American, Twice-a-Week, one year	2.00

CHAS. C. FULTON & CO.
FELIX AGNUS, Manager and Publisher.
AMERICAN OFFICE, BALTIMORE, MD.