REPUBLICAN MEETING.

Mrs. A. Kingsley Love, Chairman—Candidates Weller and Mudd Address the Meeting—Address of Miss Wolfson—Other Meetings.

The Republican Mass Meeting at the Court House, this city, was one of the largest held here for years. The meeting was called to order by Mr. Joseph H. Ching, who announced the following officers: Chairman, Mrs. A. Kingsley Love; Vice-Presidents, B. B. Love, former State Senator William F. Chesley, W. L. Clark, Mrs. John S. Jones, Mrs. Jennie Beall, Prof. J. H. Stewart and O. G. Wathen. Mrs. Love, who is perhaps the first woman to preside at a county-wide political meeting, made a short and appropriate address upon assuming the chair.

Mr. Welier in his speech dealt largely with agriculture and agricultural problems. He said, if elected he would work for increased appropriations from the Federal Government for road building, and said that it was only by such aid from the Federal Government that the lateral roads in Maryland could be built. He spoke confidently of the election to the Presidency of Senator Harding, and said the registration figures showed that Mhryland would go Republican.

"Maryland," he said, "is more often a Republican State in national elections than Democratic. In the last 32 yerrs Maryland has never gone cleanly Democratic in a national election when the remainder of the country has gone Republican. 1888 was the last year that Maryland went Democratic when the country went Republican. In 1896 the State went for McKinley by 14,000; in 1904 the electoral vote of the State was split; in 1908 it was split again, Taft getting two of the State's electoral votes; in 1912 Taft and Roosevelt combined got more votes than Wilson; in 1916 it went Democratic with the rest of the country, and this year, when the Republicans promise to sweep the country by an unprecedented vote, Maryland, I am confident, will go for Senator Harding by a big majority."

Perhaps the most noticeable feature of the meeting was the address of Miss Margaret Wolfson. Miss Wolfson is a Louisiana girl, has traveled all over the world, and whose legal residence is now in the Philippine Island. She said, she was a Democrat until eight years ago, when the attitude of the Wilson Administration toward the Philipines made her change her political beliefs. In her speech she severely criticized the Democratic Administration in the Philipine Islands. "Under the blighting hands of the Democratic Administration of Islands," she said, "a wreck and a ruin has been left. The schools, which were doing such a splendid work, are now inadequate, the roads are going to pieces, epidemics among men and animals are coming back, the judiciary is losing the respect of the people, and things generally are becoming demoralized." Miss Wolfson during the war served with the Red Cross and she told of some of her experiences in France, and said the credit for what the Americans did in the war belonged to the men who fought and not to the Democratic Administration; that President Wilson had failed miserably; that he had failed to grasp his great opportunity, and that now he and America are mistrusted in France.

Hon. Sydney E. Mudd, candidate for Congress from the 5th Maryland District, comprising the Southern Maryland counties and a few precincts of Baltimore city, appeared as the next speaker. He was in his usually affable spirit and presented the issues of the campaign in a forcible and convincing manner. He was warmly greeted with applause which manifested the high appreciation of his large audience.

He also attended meetings at St. Inigoes and Milestown, at which large and enthusiastic crowds welcomed him. His presentation of the issues of the campaign at each meeting was forceful and convincing and showed that he has made a deep study of the vital issues before the country. The people regardless of their affiliations in St. Mary's are proud of their representative in Congress and every evidence points to his triumphant re-election. He has served all of the people and we owe him a bebt of gratitude which the generous people in St. Mary's appreciate, and will recognize at the coming election, by throwing party affiliations aside and casting their ballots for his re-election.

Other speeches were made by F. Edward Mitchell and P. J. Ryan, president and vice-president of the Harding-Coolidge Democratic Club, of Washington, and Harry T. Whalan, of Georgetown.

Red Cross Enrollment.

Prof. George W. Joy, of Leonardtown, has been appointed director of the Fourth Red Cross Roll Call for St. Mary's County. This announcement was made by Potomac Division headquarters, recently, who stated that more than 75 per cent of the Red Cross chapters in Maryland, Virginia and West Virginia had completed their organization for this annual event, which consists of renewing memberships or enrolling new members. Volunteer workers are urgently needed to make the roll call a success in this county and all of those, who desire to solicit memberships should communicate with Professor Joy, who will furnish them with supplies and credentials.

With its peace time program fully completed the great relief organization, which has more members than all the combined welfare agencies in the nation, is carrying out a health enterprise in co-operation with other health agencies, that will eventually be taken up in every community in the United States. Included in the general plans for promating the public health are the Junior Red Cross, the extension of home service to civilian families, health centers, public health nurses, home care of the sick and dietetic classes and first aid methods. The Red Cross is also finishing its obligations, to the soldiers, sailors and marines in the military hospitals of the country; is continuing home service in the camps for our peace time forces and is still conducting a system of foreign relief.

The Fourth Red Cross Roll Call begins on Armistice Day, November 11, and ends on Thanksgiving Day, November 26.

Meeting of Ladies Aid.

The meeting of the Ladies' Auxiliary at the Hospital on the first Sunday of October, was a splendid response to the President's appeal. Work was planned for the winter, and the improvements and repairs made by Mr. Jos. H. Milburn, under the supervision of the President, Miss Carroll, was inspected and approved. New members were received. The result of the drive will appear in the year book, to be published in the near future.

Local, Personal and Otherwise.

A lamp caused a slight fire in the barber shop of Wilber Tippett on Saturday last.

Mrs. Tom Whatton and Mrs. Sam'l Deen, of Ohio, are visiting their brother and uncle, Mr. George Hasselworth, this city.

The newly registered voters in this county exclusive of the 9th district, number 2308 of which 1187 affiliated as Republicans, 1052 as Democrats, and 69 declined.

Mr. Robert Hayden's automobile repair shop an Park Avenue is rapidly nearing completion, and will be opened for business the latter part of the present month.

The ten dollar gold piece contested for in the Great Mills Festival was won by Miss Beatrice Abell, of California. The gold piece was presented by Mr. John Cecil, of Great Mills.

Don't forget the Oyster Supper and Entertainment for the benefit of Mechanicsville Catholic Church on Wednesday evening, October 27th, at St. Joseph's Hall, Morganza.

The meeting at St. Inigos, on Monday the 11th, and at Hurry and Milestown on Tuesday the 12th were also large and enthusiastic Congressman Mudd, Messrs. A. Kingsley Love and Bertie Abell and local speakers addressed these meetings.

Enoch B. Abell has been appointed by His Excellehcy, Governor Ritchie, a delegate to represent this county and the State at the Farmers' Convention of the Maryland State Agricultural Society, to be held in Salsbury, Maryland, November 9th, 10th and 11th, 1920, and also at the Farmers' National Congress to be held in Columbus, Ohio, November 16th to 19th, inclusive.

Our Eyes.

Once again I will be at Mr. Charlie Foxwell's in Leonardtown on Tuesday, Nov. 9th, for one day only, and if your eyes bother you, remember they are well worth taking care of, and I can give you entire satisfaction if any one can. I will be glad to serve anyone in need of optical work. Anyone needing optical work and not being able to get in town and wishing me to call at their homes can do so by addressing

I. F. BEAUCHAMP,
Registered Optometrist,
1518 N. Bond St.,
Advertisement Baltimore, Md.

Religious.

Church Services for next Sunday, 20th after Trinity:

Leonardtown—St. Peter's Chapel, 11 a. m., Church School, 10.30 a. m.

Valley Lee—Poplar Hill—St. Georges Church, 2.30 p. m., Church School, 2 p. m.

Rev. H. C. Goodman, Rector.

The Church of the Nazarine—Sunday, October 17, preaching as follows: Preaching at Hammett's Chapel, by Rev. P. A. Gatton, at 7.30 p. m.

Revival meetings at DuBois, preaching at 10.30 a. m., 2.30 p. m. and 7 p. m. and each night during the week at 7:30 p.m.

D. W. Sweeney, Pastor.

Oyster Supper and Entertainment

For Benefit of Mechanicsville Catholic Church, at

St. Joseph's Hall
Morganza

Wednesday Evening, October 27

Fits-U Eyeglasses

ARE YOU FROM SOUTHERN MARYLAND ?

If so then call on an old acquaintance who will examine your eyes and supply you with a pair of

HIGH GRADE PRESCRIPTION GLASSES

to your best satisfaction.

WILLIAM KEILES,
REGISTERED OPTOMETRIST,
520 North Gay St., Baltimore, Md.
Opposite Woolworths 5 and 10c. Store.
Office hours: 9 A. M. to 6 P. M.
1-31-1y

Stop! Look! Listen!

For the Knightsof St. George's Colored Beneficial Saciety, who will celebrate their 3d Anniversary on

TUESDAY, October 19th, 1920

All other Societies are cordially invited. Come one and come all and enjoy a day of pleasure.

Ice cream and other delicacies of the season.

ARTHUR TAYLOR, Prest.,
Stanly Thompson, Sec.
10-2-3t

Wanted FOR OFFICE WORK IN Leonardtown, a lady capable of writing an ordinary business letter. Slight knowledge of typewriting desirable, but not essential. Application must be in own handwriting, stating salary expected. Address K,
In care of Enterprise,
9.19-tf Leonardtown, Md.

For Sale My farm known as "Hickory Hills", situated 3 miles from Leonardtown, on improved road, rural mail delivery, 10 minutes to school. Building nearly new. Easy terms.
GEO. Y. McCULLY,
9-11-tf Leonardtown, Md.

I Want TO PURCHASE LEGHORN Pullets —brown preferred.
Mrs. KING,
10-9-m Ridge, Md.

It Is Up To You

Now or Never!

MASS MEETING

COURT HOUSE
LEONARDTOWN

SATURDAY - OCT. 23

1 P. M.

TOBACCO GROWERS

Every Member Come and Bring a Neighbor

Remember---NOW or NEVER

Speakers George H. Stevenson, manager
Thomas Parran, and others

Md. Tobacco Growers' Association

THE LEONARDTOWN BANK
Of the Eastern Shore Trust Co.
"BANK OF SERVICE"

4 Per Cent Interest Paid on Savings, Computed Semi-Annually.

Modern Service to Check Accounts.

Resources Back of this Bank Over
$10,000,000.00

We take this opportunity to thank our patrons and friends for their patronage the past year.

Make this bank your bank, as it is strictly run by HOME PEOPLE, with the advantage of the resources of fifteen other banks of the company.

OFFICERS

CHAS. V. HAYDEN, JR. ..... President
S. M. JONES ..... Cashier
W. E. DRURY ..... Asst. Cashier

ATTORNEY
JOS. H. CHING

DIRECTORS

CHAS. V. HAYDEN, JR. — H. F. BURROUGHS
J. J. NORRIS — W. H. MATTINGLY
J. P. GREEMWELL — L. P. WILLIAMS
JOS. B. DRURY — L. R. SPRINGER
S. M. JONES — JOS. A. COAD

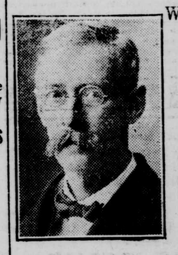

What I demand of every Square Man is an Impartial Investigation of my Character

I am for "Truth and Service".

HARTLEY - HELLYER
CUBAN LAND AGENT
INDEPENDENT CANDIDATE
For Election to Congress
Fifth Congressional District of Maryland

MEYER & THALHEIMER,

Stationers,
Blank Book Makers,
Printers,
Office Furniture.
Filing Devices,
School Supplies,

Baltimore & Howard Streets,
BALTIMORE, MD.

Office Furniture Department, 311-313, W. Baltimore Street.

Wanted WHITE NURSE. Two Children in Roland Park, Baltimore, Md. Good wages—easy work—good home.
Write Dr. W. D. WISE,
1800 N Charles Street,
10-9-tf Baltimore, Md.

Bazaar, Supper and Dance
for the Colored Parishioners
ST. MARY'S CHAPEL, California,
WEDNESDAY, October 27th, 1920,
at St. Francis Hall.

For Sale A FINE LINE OF

Ladies Shoes,

ranging in numbers from 3's to 4 1-2's, AT COST. This is your chance to get a good pair of Shoes at a low price, and other bargains as well.

Call and See for Yourself.

R. M. WILLIAMS,
COMPTON, MD,

Annual Bazaar

ALL FAITH'S PARISH,
Parish Hall, Mechanicsville, on

WEDNESDAY, October 20th,

DINNER AND SUPPER,
Refreshments and Fancy Table
Play at night, entitled
"MRS. BRIGG'S POULTRY YARD"
DANCING FREE.
10-2-2t

XMAS PHOTOS

We wish to announce to the people of LEONARDTOWN and VICINITY that on

Saturday and Sunday, October 23d and 24th

we will make Photos in your City.

We will have on display the latest styles in Photos and Mountings, with a wide range in prices, in fact prices to suit all.

If you wish photos in time for Xmas, have them made on the above date. We will also make Family groups, Photos of your home etc., etc.

Sittings will be made both day and evening at

HOTEL ST. MARY'S, Leonardtown, Md.

PLEW-BUTZKO PHOTO CO.,
OF WASHINGTON, D. C.

Open from 7 a. m. to 7 p. m.; Saturday until 10 p. m.]

LEONARDTOWN
MEAT MARKET
Opposite I S. Johnson's.

Our Motto is: Small Profits, but Fine Quality.

Our meats can meet any challenge—ask our patrons. They can tell you the quality and cuts. You have no trouble in securing our meats and groceries.

We are in a position to meet all demands and accommodate our patrons. We guarantee our beef to be absolutely Western dressed. We carry in stock a complete line of Meats and Green Groceries.

Give us your order over phone, 35-J. We will deliver same to your residence if in corporation or by parcel post.

LEONARDTOWN MEAT MARKET,
CLEMENTS & TUNIMAN, Props.
Leonardtown, Md.

THE MORGANZA STORE

Shoes, Ready-Made Clothing, Tires, Myer Pumps, Fertilizers

everything in a Genera Store.

J. Raley Wathen,
Morganza, Md.
5-29-tf.

UNDERTAKING

Having purchased of Jordan Bros., their latest style Hearst and outfit for funerals,—a fine line of Coffins and caskets of the very latest designs and all sizes, I am prepared to serve funerals on the shortest notice and upon very reasonable terms. All orders quickly and neatly attended to.

R. E. COLE
Oakley, Maryland.
PHONE OAKLEY 25-F-31.
9-28-tf.

For Rent.

For year 1921, my farm known as "Lansdale," on the State Road, one half mile from county seat.
Apply to
ENOCH B. ABELL,
7-17-tf Leonardtown, Md.

Farm for Rent.

Farm for Rent for year 1921, called "Snow Hill Farm," on the St. Mary's River, near, Bromes Wharf.
Apply to
ANDREW GRESKO,
9-25-m Hermansville, Md.

THE SAME OFFICERS DIRECT THE BROARDENED POLICY OF

The Mechanicsville Bank
Of The Eastern Shore Trust Company.

The Difference

between an ordinary investment and money deposited at interest with us is marked.

If deposited here the principal is always safe—nevor depreciating and always increasing if interest is allowed to accumulate, for interest is credited semi-annually, and it immediately begins to earn interest at 4 per cent.

Make the test for yourself by opening an account with us.

Ask for information at least.

COME TO US FOR A HELPING HAND.

OFFICERS:

JESSE TURNER, President — D. T. DIXON, Vice-President
G. C. PEVERLY, Vice-President
R. H. SOTHORON, Cashier — J. CHRIS. WOOD, Asst, Cashier.

DIRECTORS:

JESSE TURNER, — G. C. PEVERLY, — EUGENE TRICE,
C. D. SASSER, — Dr. R. V. PALMER, — I. V. McKAY,
D. T. DIXON, — R. J. LONG.
3-tf

THE MOLINE TRACTOR

The light, powerful, flexible Moline Tractor is the ideal power plant for the farm. It is a real mechanical horse and does all farm work including cultivating. Is is a horse displacer, not a horse helper. From Spring plowing to Spring plowing, for light work or for heavy work, the Moline Universal is always ready—capable of doing any farm work quickly and economically. And it is a one man outfit.

I can deliver same at short notice.

ALBERT J. REEDER,
LOVEVILLE, MD.
6-12-tf

EAGLE "MIKADO" PENCIL No. 174

Regular Length, 7 inches

For Sale at your Dealer, Made in five grades
Conceded to be the Finest Pencil made for general use.
EAGLE PENCIL COMPANY, NEW YORK