CALVERT JOURNAL

PUBLISHED EVERY SATURDAY AT PRINCE FREDERICK, MD.

J. BRISCOE BUNTING, EDITOR AND PROPRIETOR.

TERMS OF SUBSCRIPTION:

One copy 1 year in advance $1 50

In memoriams will be charged for at rate of 7 cents a line. Death notices of four lines free

Payment for In Memoriams must be made in advance.

JULY 23, 1938

Former Assistant Attorney General Willis R. Jones has announced his candidacy for the Democratic nomination for Attorney General. Mr. Jones rendered valuable service for several years as assistant in that office, and proved his qualifications He is well known in Calvert as well as elsewhere throughout the State, and will have the support of many democrats who would be pleased to see him win the nomination and election.

That the State Roads Commission is taking up the matter of adding another section of improved road on our main thoroughfare is pleasing to our many travelers. From Armiger's to this point sadly needs replacing.

LOST—On Monday morning, July 18th between 7 and 7.30, between Prince Frederick and Bristol, a small black suitcase, locked at the time it was lost Finder please communicate with the driver of the Solomon's bus

Amateur Night and Carnival.

Mrs. Ripperger, of Chesapeake Beach, is giving an "Amateur Hour" and "Carnival" on Thursday evening, July 28th, beginning at 8 o'clock, in the Seaside Park Ballroom.

Carnival—Persons costumed to impersonate different characters, such as Uncle Sam, Shirley Temple, Aunt Jamima, etc., or a group of persons. There will be five judges for amateur hour, also five judges for the carnival. Prizes will be published later.

Those wishing to enter the contest from Solomon's, communicate with Mrs. Preston Lore; from Prince Frederick, Perry G. Bowen; from Huntingtown, Mrs. John Leitch; from Owings and community, Mrs. Alex. Chaney.

The judges for the amateur hour are Mrs. L. Herbert Chaney, Mrs. Harry Bedell Mrs. Mayo Rector, William W. Duke and Robert S. Mead, and prizes will be: 1st, $10.00 or a tryout for an audition with Major Bowes; 2nd, $5.00; 3rd, $2.50, and other prizes to be selected from the display table in the order named by the judges.

Judges for the carnival: Mrs. Preston Lore, Mrs. Oscar Marshall, Mrs. Harry Lane, Mrs George Klein and Perry Bowen, and prizes will be: 1st, $3.00 and others to be selected from the display table in order named by the judges.

Prize waltz: 1st, $2.50; 2nd, selected from table Judges, Douglas Parran, Albert Rosenbloom and Mrs. Rider.

PWA Speed Request Met.

With men at work on at least two new PWA projects and hundreds more ready to get under construction in the next few days, Colonel M. E. Gilmore has announced that PWA region No. 1, including the eleven States from Maryland to Maine, has met the PWA request for speed by filing applications for over 622 new projects under the new 1938 PWA recovery program signed by the President twenty-two days ago.

For these new projects ranging in size from New York's $70,850,000 Battery-Hamilton avenue tunnel down to $1,600 for projects for Northern Maine, the States, counties and local communities have requested in excess of $237,093,965 in outright Federal grants to aid them in starting construction on much needed improvements such as schools, hospitals, sewerage and water works, bridges and other type heavy construction.

With applications rolling in at the rate of better than 40 a day at the present time, Colonel Gilmore warned communities who hoped to participate in the program, that although there are 69 days (to September 30, 1938) before PWA must by law cease receiving applications, that the amount of money available will be exhausted long before that time.

Therefore, Colonel Gilmore stated "any community officials who are interested in participating in this Federal program and receiving 45 per cent outright PWA grant must act, and act immediately, if they hope to secure this aid for their communities." Maryland has made application for 16 projects with a total grant of $2,309,301, at an estimated cost of $4,909,559.

Church Soft Ball League.

Standing

	W	L	Pct.
All Saints	3	0	1,000
Huntingtown	2	1	667
Smithville	2	1	667
Wesbury	2	1	667
Mt Harmony	2	2	500
Emmanuel	0	2	000
Central	0	3	000

Results last week—All Saint's :, Huntingtown 8. Smithville 13, Wesbury 8. Mt Harmony 9. Emmanuel 5. Mt Harmony 12, Central 5

Games for Saturday, July 23rd, at p. m. Mt. Harmony at All Saints Wesbury at Emmanuel. Smithville at Huntingtown.

For Sale

A GENERAL ELECTRIC Cook Stove "Hotpoint," in perfect condition, Calrod unit, "deep well" (fireless cooker) oven control, broiler, etc Apply Mrs. J. COOK WEBSTER, Tel. Solomons 5?1 Solomon's, Md

WANTED,

TENANT—On good Tobacco and Grain land. Also use of 40 foot boat for oystering.

E. W. PEACH, Island Creek, Md.

Farm For Rent

For 1939, near Dunkirk Apply to Mrs WM. A. WEED, Phone 14-F-4 Dunkirk, Md.

Wearing Spectacles

The English assert Roger Bacon started the custom of wearing spectacles in the Thirteenth century, just seventeen years before Salvino d'Amati died in Italy. Benjamin Franklin invented the bifocal. He was a smart fellow and thought of everything. It annoyed him to have to keep changing from far-sighted to near-sighted glasses, so he contrived the two-piece style.

ISOLATED ISLANDS BECOME IMPORTANT

Used as Steps in Another Trans-Pacific Airline.

Washington. D. C.—As airlines weave an air web over the Pacific, isolated islands become important land falls. Although the Samoan islands, on the United States-New Zealand route, long have been important among the Pacific possessions of the United States, Kingman reef, like Wake island on the San Francisco-China route, was uninhabited and of little use before it was chosen as a stop for the recent test flights of the ill-fated "Samoa Clipper."

"The new route," says the National Geographic society, "brings the Antipodes two weeks closer to the United States. The schedule calls for a three-day jump from Honolulu to Auckland.

"Kingman reef, 1,067 miles southwest of Honolulu, is the first stop on the 4,400 mile outward flight from Hawaii. There, a four-masted schooner, Trade Wind, serves as a floating airport. The vessel is equipped with a radio station, weather bureau, and refueling facilities. Limited land on the tiny reef leads to the possibility of mooring a floating hotel in its coral lagoon. Some high ground, however, promises eventual improvements such as a station and storehouses.

Pause at Pago Pago.

"About 1,500 miles south of Kingman reef, propellers will pause at Pago Pago bay, best and safest harbor in the Samoan archipelago. Pago Pago (pronounced Pango Pango) is on rugged Tutuila, one of six volcanic islands which make up American Samoa, lying east of British Samoa's chain of eight. An immense volcanic crater forms the harbor of Pago Pago. Important chiefly as a naval base, American Samoa is administered by the Navy department; the commandant of Pago Pago's naval station functions as governor. Samoan treaty of 1878 granted to the United States the right to establish at Pago Pago a coaling and supply station for her naval and commercial vessels.

"Samoans, purest of Polynesians, prove this relief station wisely chosen. Gentle-voiced and easy-living, their very characters spell out relaxation. No echo of the high-powered motor's drone is the Polynesian dialect, called the Italian of the Pacific. Since tradition names Savaii, British Samoa, as dispersion center of the Polynesian race over the Pacific ocean from Hawaii to New Zealand, it is not surprising to find an excellent type in Pago Pago. Light brown of color, of splendid physique, and of regular features, they maintain mental and social standards that are high among Pacific peoples. They are simple, generous, honorable, hospitable folk, but brave fighters when necessary.

"It is natural in such a climate where wants are few that Samoans do not like to work. Their food is easily produced: breadfruit requires no cultivation; bananas, taro, and yams demand little more than planting. Pigs and chickens are raised, but reserved for banquets and festive occasions.

Fishing Is Not Work.

"Although reluctant to toil in towns and country, Samoans will paddle canoes all day while sea-fishing. The women, too, enjoy collecting clams and catching shellfish. Often the men spend a whole day spearing fish along the reefs.

"Equally enthusiastic are both men and women about song and dance. Robert Louis Stevenson described their steps as vulgar and unattractive, but the dancing is never indecent before foreigners.

"With no factories in American Samoa, the chief product and only export, copra, is prepared by the primitive but satisfactory method of spreading the coconut meat on mats in the sun to dry. Women's hands weave these mats with sword-like leaves from the pandanus plant.

"From Samoa's solitude to New Zealand's gateway and greatest city is approximately 1,800 miles on the proposed air route. Auckland is the grand entrance to a veritable treasure house of natural phenomena — spouting geysers, smoking mountains, and boiling springs of therapeutic value. Forest-clad hills, rich in timber trees and bush scenery, fringe the city's boundaries. And Auckland is the natural outlet for one of the most productive countries in the world. On the trade route of the Panama canal, it is a busy seaport with an excellent harbor.

"In 1837 the site of Auckland was but a fern-clad gully. Two years later Captain Hobson arrived, and in 1840, as governor, raised the British flag over the settlement of Auckland. Here was New Zealand's seat of government until Wellington became capital in 1864. More concerned with commerce than politics, Auckland now engages in numerous industries—shipbuilding, sugar-refining, fruit-canning, timber-converting, and the manufacture of ammunition, sashes and doors, rope, twine, pottery, brick, tile, varnish and boots."

150-Ton Signpost Erected

London.—More than 150 tons of concrete have been used to make Great Britain's largest signpost—the aerial signpost just completed in the meadows at King's Langley, Herts.

PHONE GILMOR 2626

F. J. Schaeffer

MONUMENTS

MARBLE MONUMENT

STATUARY

3520 Frederick Avenue.

BALTIMORE, MD

Opposite Loudon Park Cemetery

French Name for English

In the Middle ages the Frenchman's favorite name for the Englishman was Jean Goddano, from the Englishman's taste for swearing and cursing.

LONGEST TELEPHONE CABLES SUSPENDED OVER RAPPAHANNOCK

1,500-Foot Span At Fredericksburg Made Necessary By Flood Threat

The longest suspended communications cables ever erected by The American Telephone and Telegraph Company in the United States span the Rappahannock River, a mile north of Fredericksburg, Va.

The two telephone cables are an important link between the north and south. Each cable is 1,500 feet in length. Cables are usually suspended about 800 feet between towers. The cables spanning the Rappahannock rest upon two huge towers, each 105 feet high and placed on either side of the river. They cross the entire river and an island.

The work of raising the cables from an ordinary pole line was made necessary by high waters caused by the

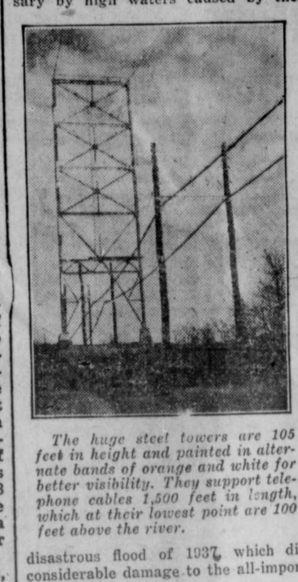

The huge steel towers are 105 feet in height and painted in alternate bands of orange and white for better visibility. They support telephone cables 1,500 feet in length, which at their lowest point are 100 feet above the river.

disastrous flood of 1937, which did considerable damage to the all-important toll lines.

Strung between the high towers, the cables at their lowest point are 100 feet above the river, or 12 feet higher than the river has ever been known to rise. During the high waters of 1937 the river rose at this point to 88 feet, covering the poles at some places. The towers, painted with alternate horizontal bands of orange and white to conform with Bureau of Air Commerce specifications, are anchored by giant cables nearly two inches thick. These extend for several hundred feet where they are anchored in the ground by huge blocks of concrete.

Two stranded galvanized steel bridge cables, paralleling each other, carry the load. The structure is designed for a maximum of four telephone cables, of which two are now in place. The wires for the bridge cables, incidentally, were manufactured under the same processes and to the general specifications used in the cables for the George Washington Bridge in New York and the world's longest span, the Golden Gate Bridge at San Francisco. The structure, which now supports the cables where they cross the Rappahannock, was built by a contractor, but the cables were transferred from the old pole line to the new by A. T. & T. men. The construction work was carried on under the supervision of R. B. Alsop, Philadelphia, technical engineer for The A. T. & T. Co.

In securing the right-of-way required for the project, it was found that ownership of land on the south side of the river was held by individuals residing in Stockholm, Sweden. Negotiations, which were begun by letter, were continued by cablegram, radiogram and overseas telephone itself. In this last medium the final arrangements were made between the owners abroad and members of The A. T. & T. Co.'s legal department in Philadelphia.

Notice to Bidders.

The Board of Education of Calvert county will receive sealed bids on its bituminous coal supply for the 1938-1939 school year at its office in Prince Frederick, until 2 p. m July 26 Detailed information may be obtained at the office of the Board of Education. The Board of Education retains the right to reject any and all bids.

By order of the Board of Education of Calvert county

H. R. HUGHES, Secretary.

The Board of Education of Calvert county will receive sealed bids on public liability and property damage insurance on school buses, at its office in Prince Frederick, until 2 p m July 26, 1938 Detailed information may be obtained at the office of the Board of Education. The Board of Education reserves the right to reject any and all bids.

By order of the Board of Education of Calvert county.

H. R. HUGHES, Secretary.

VAIL MEDAL AWARD

Helen Rosalie Sullivan, telephone operator and heroine of the Plaza Hotel fire in Jersey City, N. J., who has just been awarded a Theodore N. Vail gold medal for heroism by The American Telephone and Telegraph Company.

Miss Sullivan received the award posthumously for her heroic devotion to duty during the disastrous fire. She remained at her switchboard spreading the alarm until her clothes caught fire, causing burns which eventually resulted in her death.

Vail medals are awarded for noteworthy public service in the line of duty.

Election Officials.

The following have been appointed by the Supervisors of Election to serve as judges and clerks at the primary and general election. The first two named in each precinct are the registration officers:

FIRST DISTRICT.

First District, First Precinct—Judges, Guy A. Lusby, Rep, George J. Carey, Dem, Edward Lankford, Rep, Nat Dare, Dem. Clerks—Helen Garner, Rep, Walter Harden, Dem.

First District, Second Precinct—Judges John Parran, Rep, Claude Turner, Dem, James W. Pardoe, Rep Rayner Wilson, Dem. Clerks, George W. Hagelin, Rep, John McCready, Dem.

First District Third Precinct—Judges, Roy C. Howard, Rep, LeRoy Williams, Dem, Columbus Marshall, Rep, Edwin Hooper, Dem Clerks, Emory Howard, Rep, Elbert Simmons, Dem.

First District, Fourth Precinct—Charles R. Belt, Rep, Brooke Bond, Dem, T. Wilson Hall, Rep, James Hance, Dem. Clerks, James T. Ross, Rep, Lewis S. Gray, Dem.

SECOND DISTRICT

Second District, First Precinct—Judges, T. Reed Hutchins Rep, Clifton Gibson, Dem, Silas Bowen, Rep, Clarence Gott, Dem Clerks—Duke Broome, Rep, Kenneth Bowen, Dem.

Second District, Second Precinct—Judges, James W. Rawlings, Rep, Maurice F. Bowen, Dem, Joseph W. Rawlings, Rep, Dorsey Gibson, Dem Clerks—Philip Ireland, Rep, Bassford Bowen, Dem

THIRD DISTRICT.

Third District—First Precinct Judges Melville B. Cox, Rep, Herbert Sheckells, Dem, Charles F. Lane, Rep, Estep Watson, Dem. Clerks—Olin Lane, Rep, Edwin Ward, Dem.

Third District, Second Precinct—Judges, R. Samuel Russell, Rep, Leslie Turner, Dem, Robert S. Cairns, Rep, Howard Norfolk, Dem. Clerks—Mrs. Robert S. Cairns, Rep, John Ireland, Dem.

Third District, Third Precinct—Judges J. Aubrey Sunderland, Rep, J. Albert Moreland, Dem, Charles H. Birckhead, Rep, John Ward, Dem Clerks—William E. Fowler, Rep, Virgil Howes, Dem

Third District, Fourth Precinct—Judges, Henry Saunders, Rep, Samuel Owings, 3rd, Dem, Lewis A. Weed, Rep, Merle Word, Dem. Clerks—Rep. to be named, Charles Mead, Dem

JOS. J. BAFFORD Pres.

JOS. E. JOY, Clerk.

Application for Off Sale Beer Distributors License

Notice is hereby given that application has been made to the undersigned by

ROBERT S. KLOSTERMAN,

for a license to sell beer, "OFF SALE" class A on the premises known as

Johnstown, Solomons, Md,

the said license to be known "OFF SALE" License, which would permit the holder to sell the aforesaid beverages to be consumed off the premises or elsewhere

The application is made in accordance with Chapter 2 of the Acts of the General Assembly of Maryland, 1933, a copy of which is on file in the office of the undersigned. Any exceptions to the issuance of the license must be filed with undersigned on or before 10 o'clock of the

2nd Day of August, 1938,

the same being the date set for the hearing on said application, otherwise the license applied for will be granted. The manner of filing exceptions is set forth in the aforesaid Act, a copy of which is on file as stated above.

By order of the Board of License Commissioners of Calvert county.

ERNEST W. RAWLINGS, Chairman.

Attest:

BETTIE S. LATIMER Secretary.

Application for On Sale Beer License

Notice is hereby given that application has been made to the undersigned by

RICHARD P. BREEDEN,

for a license to sell beer, class B, "ON SALE" on the premises known as

Soppett Cove,

the said license to be known as "ON SALE" license, which would permit the holder to sell the aforesaid beverages to be consumed on the premises or elsewhere.

The application is made in accordance with Chapter 2 of the Acts of the General Assembly of Maryland, 1933, a copy of which is on file in the office of the undersigned. Any exceptions to the issuance of the license must be filed with the undersigned on or before 10 o'clock of the

2nd Day of August, 1938

the same being the date set for the hearing on said application otherwise the license applied for will be granted The manner of filing exceptions is set forth in the aforesaid Act, a copy of which is on file as stated above

By order of the Board of License Commissioners of Calvert County.

ERNEST W RAWLINGS, Chairman

Attest:

BETTIE S. LATIMES, Secretary

THIS is to give notice that the subscriber has obtained from the Orphans' Court for Calvert county, letters of administration on the estate of

CHARLES CRANFORD,

late of said county, deceased. All persons having claims against said deceased are hereby warned to exhibit the same, with vouchers thereof, duly authenticated, to the subscriber, on or before the 1st day of February next; they may otherwise, by law, be excluded from all benefit of said estate. All persons indebted to said estate are hereby requested to make immediate payment.

Given under my hand, this 16th day of July, 1938

RAYMOND . CRANFORD, Administrator.

THIS IS TO GIVE NOTICE

that the subscriber has obtained from the Orphans' Court for Calvert county, Letters of Administration on the estate of

FRANK G. NOLTE,

late of the District of Columbia, deceased. All persons having claims against said deceased are hereby warned to exhibit the same, with vouchers thereof, duly authenticated, to the subscriber on or before the 20th day of January next; they may otherwise, by law, be excluded from all benefit of said estate. All persons indebted to said estate are hereby requested to make immediate payment.

Given under my hand, this 12th day of July, 1938.

JOHN B. GRAY, JR., Administrator.

Assignee's Sale

-OF-

VALUABLE

WATERFRONT REAL ESTATE.

Situate, lying and being in the First Election District of Calvert County, State of Maryland.

UNDER and by virtue of the power of sale contained in a mortgage from James M. Miller et ux, and Arthur J. Brosseau et ux, to Nathan Buchalter and Sarah Buchalter, dated January 3rd, 1938, and duly recorded among the Land Records of said Calvert County in Liber A. A. H. No. 28, folio 438, etc, the said mortgage being in default in some of the covenants therein set forth, the undersigned will sell by public auction at the

Court House Door in Prince Frederick, Maryland,

Tuesday, August 2nd, 1938,

At 12 O'clock M.,

1st: Beginning for the same at a 24-inch Cedar Tree located on the line dividing the lands of the Union Trust Company of Maryland, formerly owned by Andrew Johnson, and that of Edward G Wood, which tree is about one thousand feet, more or less, from the shore line and waters of the Chesapeake Bay, and thence running, according to a survey made by W. Norwood Briscoe in October, 1925, North 9 degrees, 43 minutes West, 328 feet; then (2) North 16 degrees 43 minutes West, 327 feet; thence (3) North 26 degrees 29 minutes West, 90 feet; thence (4) North 4 degrees 03 minutes West 738 feet, passing through a 30 inch Wild Cherry tree; thence (5) North 21 degrees 18 minutes West, 826 feet, more or less, to the Briscoe farm, formerly owned by the late William C. Briscoe, thence in an easterly direction approximately 900 feet with the said Briscoe farm to the shore line and waters of the Chesapeake Bay; thence with and binding on the said shore line and waters of the Chesapeake Bay in a southerly direction 1485 feet, more or less, to a point distant 700 fee along the shore line from the said Andrew Johnson property now owned by the Union Trust Company of Maryland; thence in a straight line to the point of beginning, namely, the aforementioned 24 inch Cedar Tree located at the southwestern corner of the tract

2nd: A strip of land thirty (30) feet wide binding on and contiguous with the southern side of the remainder of the property of said Wood and extending from the State Road to the parcel of land firstly above described (The property above referred to as being owned by the Union Trust Company of Maryland is now by Nathan Buchalter and Sarah Buchalter, his wife.)

Terms of Sale: All cash on day of sale or upon final ratification thereof A deposit of $1,000 00 will be required of the purchaser or purchasers on day of sale.

EDWARD J. EDELEN, Attorney. Assignee.

MAURICE M. BUCKLER, Auctioneer

ANNOUNCEMENT

I hereby announce myself a candidate for the House of Delegates subject to the Democratic primaries, and solicit the support of my friends and the Democratic voters of Calvert county in general.

MERRILL STEVENS,

June 16th, 1938 Sunderland, Md.

ANNOUNCEMENT

I hereby announce my candidacy for the nomination for Member of the House of Delegates of Maryland, subject to the Democratic Primary to be held on September 12th, 1938; and respectfully ask the support of the voters of Calvert county.

GEORGE W OWINGS, JR.

Wanted—Twenty Workmen

Twenty workmen wanted at the Silica mines at Dunkirk. Apply to

H. W KAYLER, Dunkirk, Md.

Barred Rock Baby Chicks.

ALSO STARTED CHICKS

We still have weekly some very fine Barred Rock Chicks.

Sunderland Hatchery,

Sunderland, Md.

R. WILSON RUSSELL, Proprietor.

Phone Pr. Fred. 49-F-21

Found

Adrift in the Bay two miles north of Cove Point, on Tuesday, July 5th, between 5.30 and 6 P. M., a rowboat 14 ft. long, by 4 ft. wide, with the name "Grace" engraved on the bow. Owner will please identify boat and claim same after paying salvage

SAMUEL DIXON,

Phone 9-F-5 Plum Point, Md.

For Sale.

A good Work MARE, Apply HOWARD C. GIBSON, Huntingtown, Md.

The First Oratorio

Cavalieri's "Representation of Spirit and Body," about 1600, is considered to be the first oratorio.

Soft Shell Crabs.

I cordially invite those who would like to inspect my packing house at Hellen's Creek, as to its sanitation for the steaming, picking and packing of crabs. Soft shell crabs and peelers will be available from now on.

DANIEL BARRETT,

Phone 580 & 588 Appeal, Md.

THIS IS TO GIVE NOTICE

that the subscriber has obtained from the Orphans' Court for Calvert county ancillary letters of administration on the estate of

IRENE LA FOUR RAYMOND,

late of District of Columbia, deceased. All persons having claims against said deceased are hereby warned to exhibit the same, with vouchers thereof, duly authenticated, to the subscriber, on or before the 5th day of January next; they may otherwise, by law, be excluded from all benefit of said estate All persons indebted to said estate are hereby requested to make immediate payment

Given under my hand, this 10th day of June, 1938.

LA FOUR L. RAYMOND, Ancillary Administrator c. t. a.

THIS IS TO GIVE NOTICE

that the subscriber has obtained from the Orphans' Court for Calvert county, letters of administration on the estate of

LULA TALBOTT,

late of District of Columbia, deceased. All persons having claims against said deceased are hereby warned to exhibit the same with vouchers thereof, duly authenticated, to the subscriber on or before the 31st day of December next; they may otherwise by law be excluded from all benefit of said estate. All persons indebted to said estate are hereby requested to make immediate payment.

Given under my hand, this 14th day of June, 1938.

PHILIP TALBOTT, Administrator.

THIS IS TO GIVE NOTICE

that the subscriber has obtained from the Orphans Court for Calvert county letters testamentary on the estate of

JULIA SCHRINER,

late of the said county, deceased. All persons having claims against said deceased are hereby warned to exhibit the same, with vouchers thereof, duly authenticated, to the subscriber, on or before the 31st day of December next; they may otherwise, by law, be excluded from all benefit of said estate. All persons indebted to said estate are hereby requested to make immediate payment.

Given under my hand, this 14th day of June, 1938.

JOHN F. SCHRINER, Executor

THIS IS TO GIVE NOTICE

that the subscriber has obtained from the Orphans' Court for Calvert county, letters testamentary on the estate of

MATILDA TILLARD GRIFFITH,

late of the said county deceased. All persons having claims against said deceased are hereby warned to exhibit the same, with vouchers thereof, duly authenticated, to the subscriber on or before the 31st day of December next; they may otherwise, by law, be excluded from all benefit of said estate. All persons indebted to said estate are hereby requested to make immediate payment.

Given under my hand this 14th day of June, 1938.

HUGH LLEWELYN GRIFFITH, Executor.

WANTED.

Reliable colored woman between 25 and 45 years of age for general house work. Reasonable salary. Apply to Mrs. J. F. HARDESTY, Port Republic, Md.

Phone Pr Frederick 47-F-21.

Tenant Wanted

TENANT wanted for year 1939. Good house, good barn, good land. Apply to A. D. NEELD, Phone 9-F-41 Plum Point, Md

THIS IS TO GIVE NOTICE

that the subscriber has obtained from the Orphans' Court for Calvert county, ancillary letters of administration on the estate of

CLARENCE E. HOOPER,

late of said county, deceased. All persons having claims against said deceased are hereby warned to exhibit the same, with vouchers thereof, duly authenticated, to the subscriber on or before the 31st day of December next; they may otherwise, by law, be excluded from all benefit of said estate. All persons indebted to said estate are hereby requested to make immediate payment.

Given under my hand, this 17th day of June, 1938

EDWIN F. HOOPER, Administrator

THIS IS TO GIVE NOTICE

that the subscriber has obtained from the Orphans' Court for Calvert county letters of administration on the estate of

JULIA M. DE THOMAS,

late of District of Columbia, deceased. All persons having claims against said deceased are hereby warned to exhibit the same, with vouchers thereof, duly authenticated, to the subscribers on or before the 20th day of January next; they may otherwise by law, be excluded from all benefit of said estate All persons indebted to said estate are hereby requested to make immediate payment.

Given under our hands, this 12th day of July, 1938

JOHN B. GRAY, JR., Administrator c. t. a

Have Customers For

Colonial Homes, Waterfront Properties and Good Farms

Commission 5 per cent. Listings not exclusive.

LEON RD SNIDER, Member Real Estate Board of Baltimore. La Plata, Maryland.

PIANO TUNING.

I will be in Calvert county for the purpose of tuning pianos and organs from now on. Persons desiring my services, can address

ALFRED N. CAULFIELD, 645 Massachusetts Avenue, N. E. Washington, D. C.

Purebred Hampshire Sheep

Mt. Haggin and J. C. Penne foundation

Rams, Ewes and Lambs suitable breeding.

Immediate sale.

LEONARD SNIDER, La Plata, Md.

THIS IS TO GIVE NOTICE

that the subscriber has obtained from the Orphans' Court for Calvert county, letters testamentary on the estate of

JOHN J. DALEY,

late of said county, deceased. All persons having claims against said deceased are hereby warned to exhibit the same, with vouchers thereof, duly authenticated, to the subscriber, on or before the 14th day of January next: they may otherwise by law, be excluded from all benefit of said estate All persons indebted to said estate are hereby requested to make immediate payment.

Given under my hand, this 30th day of June, 1938.

FANNY KELLER Executrix.

FOR SALE.

CHRYSLER ROADSTER, in perfect condition. Apply to THOMAS I. WEEMS, Phone 17-F-14 Prince Frederick, Md.

BARBER SHOP

WILL BE OPEN ON TUESDAYS AND THURSDAYS, From 1 to 9 P. M.

And on SATURDAS, From 9 A. M. to 9 P. M.

HERMAN COX, Sunderland, Md.

Apartment for Rent

Apartment consisting of five room and bath for rent in the town of Prince Frederick Apply SADIE L. GRAY, Prince Frederick, Md.

Phone 12-J or 55-J

50 to 100 Head

-OF-

HORSES AND MULES

On Hand At All Time

HALBERT POOLE SALE AND EXCHANGE BARN. Westminster, Md.

SEE—

Leonard R. Jones, Agent

LOWER MARLBORO, MD.

THIS IS TO GIVE NOTICE

that the subscriber has obtained from the Orphans' Court for Calvert county, letters of administration on the estate of

ELIZABETH E. CRANFORD,

late of said county, deceased All persons having claims against said deceased are hereby warned to exhibit the same, with vouchers thereof, duly authenticated, to the subscriber on or before the 31st day of December next; they may otherwise, by law, be excluded from all benefit of said estate All persons indebted to said estate are hereby requested to make immediate payment.

Given under my hand, this 16th day of June, 1938

EDGAR CRANFORD, Administrator d. b. n.

Apartment For Rent.

Apartment in Prince Frederick for rent. Apply HOTEL CALVERT, Phone 37 Prince Frederick, Md

First Mortgages — Payable Monthly

PRINCE GEORGES COUNTY SUBURBAN

Home Building Association

"Where Savings and Safety Unite"

Member Federal Home Loan Bank

Five Per Cent, Payable Quarterly

For Further Information, Apply To

T. VAN CLAGETT, President
SAM'L A. WYVILL, Vice Pres.
LANSDALE G. CLAGETT, Secretary-Treasurer
UPPER MARLBORO, MD.

BOWLING

BOWL FOR HEALTH AND RECREATION

Bowling Alley at

NORTH BEACH, MD

OPEN EVERY DAY FROM 11 A. M ON, AND EVERY NIGHT.

Four Fine Alleys to Play On.

Prizes for Highest Scorer Each Week

H McWILLIAMS, JR., Manager, North Beach, Md.

Application for Oyster Ground

L. T. Solless, Benedict, Md.

About 25 Acres

Located in Patuxent River, on the easterly side thereof, situated about 400 yards below Sheridan's Point; in the waters of Calvert county as shown on Published Chart No 19.

The fourth and last insertion of this advertisement will appear in the issue dated July 23rd, 1938. Protests must be filed with the Clerk of the Circuit Court for Calvert county within thirty days thereafter.

CONSERVATION DEPARTMENT OF MARYLAND

WANTED—Two Waitresses for curb service, at Wayson's Lunch room Apply to MRS. M. B. WAYSON, Drury, Anne Arundel Co., Md Phone West River 24-F-2

Wanted.

BOY (White preferred) to work in garage as helper. Must be strictly honest and give reference Reasonable salary Apply SUNDERLAND GARAGE, Sunderland, Md.