CALVERT JOURNAL

PUBLISHED EVERY SATURDAY
AT
PRINCE FREDERICK, MD.
J. BRISCOE BUNTING,
EDITOR AND PROPRIETOR.

TERMS OF SUBSCRIPTION:

One copy 1 year in advance ... $1 50

In memoriams will be charged for at rate of 7 cents a line. Death notices of four lines free

Payment for In Memoriams must be made in advance.

AUGUST 6, 1938.

As the time is near when candidates' certificates for nomination must be filed, it would be well to have the list filled with suitable persons. The primary election is no less important than the general election. Unless suitable persons for the various positions and offices are selected in the primary election, the neglect cannot be remedied at the general election.

At the next election practically every Federal, State and county official will be chosen. In fact, all except the Presidency and one United States Senator will be elected.

For the Federal and State offices there is no dearth of candidates, but in the local field there are few.

Health Record.

In a report prepared by the Bureau of Vital Statistics of the State Department of Health shows that there were 1,765 more births than deaths reported in the State during April, May and June of this year. There were 6,820 births reported and 5,055 deaths, in comparison with 6,717 births and 5,312 deaths during the second quarter of 1937.

The distribution for the second quarter of 1938 was as follows: Births, Baltimore city, 3,079; the counties, 3,741. Deaths, 3,644 in Baltimore city and 2,411 in the counties. Considered in relation to population, there were 11 deaths which were offset by 15 births in each thousand of the total population.

More than half of the deaths—3,005—or 60 per cent of the total number recorded, were due to what are known as the degenerative diseases of middle life and old age. Heart disease led the group with 1,316 deaths; cancer came next with 581 deaths; nephritis was third with 559 death. There were 194 deaths from cerebral hemorrhage and apoplexy and 115 from diabetes.

The pneumonias and tuberculosis were responsible for 638 deaths—pneumonia for 256 and tuberculosis for 342—or 12 per cent of the total.

One death in every 20—5 per cent of the total—was due to accidents of some sort. Motor vehicle accidents were responsible for 72 deaths. Deaths from the causes mentioned above—the degenerative diseases, the pneumonias, tuberculosis and accidents—constituted over three-fortha of the deaths from all causes and at all ages in the State.

The record for the second quarter of the year prepared by the Bureau of Communicable Diseases shows that 10,931 cases of notifiable diseases were reported to the Department during April, May and June, 1938, 6,504 from Baltimore city and 4,327 from the counties, in comparison with 16,356 for the second quarter of 1937 when 10,339 cases were reported from Baltimore city and 6,017 from the counties. The disease in the current year was due largely to decrease in measles of which 1,059 cases were reported from the State during the second quarter, in comparison with 5,930 cases during the corresponding period of 1937, and to decreases in whooping cough and diphtheria.

The venereal diseases—syphilis with 3,620 cases and gonorrhea, with 822 cases; influenza, with 63, pneumonias with 698 cases and tuberculosis, with 890 cases, were charged with 56 per cent of the sickness from notifiable reported during the second quarter of the current year. The 1,059 cases of measles and scarlet fever, of which 772 cases were reported added another 11 per cent The remainder was scattered among the other reportable diseases.

Included in the total were 18 cases of Vincent's angina, 11 of pellagra 7 of malaria, 3 of tularemia (rabbit fever), 18 of Rocky Mountain spotted fever (tick bite fever and 13 of undulent fever. Only one case of poliomyelitis (infantile paralysis) was reported during April, May and June of 1938.

Southern Maryland League.

Standing of Clubs.

	W.	L.	P. C.
Huntingtown	9	1	900
Cedar Grove	4	4	500
Greenock	4	4	500
Owings	4	4	500
St. Leonards	3	5	375
Waysons	1	7	125

Games last week— St. Leonards 9, Huntingtown 9 (forfeit.d.) Owings 9, Waysons 0 (forfeited.) Greenock 16, Cedar Grove 11. Huntingtown 10, Cedar Grove 8. Owings 16, Greenock 1.

Games Saturday, August 6, 2.45 p. m. Owings at Huntingtown; Greenock at Waysons (no game); St. Leonards at Cedar Grove.

Sunday, August 7th, 2.45 p. m. Huntingtown at Greenock; Cedar Grove at Waysons (no game); Owings at St Leonards.

Waysons having forfeited their franchise, the teams scheduled to play them will be idle both Saturday and Sunday, unless they have independent games. Waysons will play no more games during the balance of the league season.

Well the race has become tight for the second place, with four teams tied for the honors to play the league leaders. With only one more round to go there should be a hard scramble for second place in the next few weeks.

The biggest joke of the season was the game Huntingtown forfeited to St Leonards. Having a winning streak of fifteen games and have to break it with a forfeit on account of not having enough players to play the game. Ha, Ha! Let's all give them the horse laugh

C. C. BUCKLER.

Election Officials.

The following have been appointed by the Supervisors of Election to serve as judges and clerks at the primary and general election. The first two named in each precinct are the registration officers:

FIRST DISTRICT.

First District, First Precinct—Judges, Guy A. Lusby, Rep, George J. Carey, Dem, Edward Lankford, Rep, Nancy Dare, Dem. Clerks—Helen Garner, Rep, Walter Harden, Dem.

First District, Second Precinct—Judges, John Parran, Rep, Claude Turner, Dem, James W. Pardoe, Rep, Rayner Wilson, Dem. Clerks, George W. Hagelin, Rep, John McCready, Dem.

First District Third Precinct—Judges, Roy C. Howard, Rep, LeRoy Williams, Dem Columbus Marshall, Rep, Edwin Hooper, Dem. Clerks, Emory Howard, Rep, Elbert Simmons, Dem.

First District, Four h Precinct—Charles R. Bell, Rep, Brooke Hood, Dem, T. Wilson Hall, Rep, James Hance, Dem. Clerks, James T. Rose, Rep, Lewis S. Gray, Dem.

SECOND DISTRICT.

Second District, First Precinct—Judges, T. Reed Hutchins Rep, Clifton Gibson, Dem, Silas Bowen, Rep, Clarence Gott, Dem Clerks—Duke Broome, Rep, Kenneth Bowen, Dem.

Second District, Second Precinct—Judges, James W. Rawlings, Rep, Maurice F. Bowen, Dem, Joseph W. Rawlings, Rep, Dorsey Gibson, Dem Clerks—Philip Ireland, Rep, Bansford Bowen, Dem.

THIRD DISTRICT.

Third District—First Precinct—Judges Melville B. Cox, Rep, Herbert Sheckells, Dem, Charles F. Lane, Rep, Estey Watson, Dem. Clerks—Olin Lane, Rep, Edwin Ward, Dem.

Third District, Second Precinct—Judges, R. Samuel Russell, Rep, Leslie Turner, Dem, Robert S. Cairns, Rep, Howard Norfolk, Dem. Clerks—Mrs. Robert S. Cairns, Rep, John Ireland, Dem.

Third District, Third Precinct—Judges J. Aubrey Sunderland, Rep, J. Albert Moreland, Dem, Charles H. Birckhead, Rep, John Ward, Dem. Clerks—William E. Fowler, Rep, Virgil Howes, Dem.

Third District, Fourth Precinct—Judges, Henry Saunders, Rep, Samuel Owings, 3rd, Dem, Lewis A. West, Rep, Merle Word, Dem. Clerks—Rep. to be named, Charles Meade, Dem.

JOS. J. RAFFORD, Pres.

JOS E JOY, Clerk.

Iron Age Village in Britain

An iron-age village has been found in England. Lake dwellings and relics have been uncovered by excavators in Somersetshire.

Better Grade of Tobacco.

Possible no phase of tobacco production is more important than that of curing tobacco, says County Agent A. B. Morsell. Many will agree that curing has been the most neglected part of tobacco culture in Maryland. Probably too prevalent has been the feeling that to grow the crop is all that is necessary, and curing becomes a matter of course. No more erroneous idea could enter the mind of a tobacco grower. To control ventilation and humidity in barns is just as important as the use of commercial fertilizer. In brief, curing of tobacco involves chemical changes, oxidation and drying of the leaf cells. This process should take place at the proper speed to obtain the best results. To retard the drying process by excess humidity or to hasten the curing by harsh weather will produce equally poor results. Money spent on making barns fairly tight will produce returns as great as expenditures for grass seed and fertilizer. Weather boarding should be stripped in order to control the humidity and produce the best results in curing. The use of artificial heat during damp and rainy spells has been accepted as a sound and practical operation to prevent sweating and house burn. Judging by the last curing season it will be wise and economical for all tobacco growers to be prepared for adverse curing weather

50 to 100 Head
OF
HORSES AND MULES
On Hand At All Times

HALBERT POOLE SALES AND EXCHANGE BARN
Westminster, Md.

SEE
Leonard R. Jones, Agent,
LOWER MARLBORO, MD.

THIS IS TO GIVE NOTICE

that the subscriber has obtained from the Orphans' Court for Calvert county letters testamentary on the estate of

ALICE A. SCHRINER,

late of the said county, deceased. All persons having claims against said deceased are hereby warned to exhibit the same, with vouchers thereof, duly authenticated, to the subscriber, on or before the 31st day of December next; they may otherwise, by law, be excluded from all benefit of said estate. All persons indebted to said estate are hereby requested to make immediate payment.

Given under my hand, this 14th day of June, 1938.

JOHN F. SCHRINER,
Executor

Apartment For Rent.
Apartment in Prince Frederick for rent. Apply HOTEL CALVERT
Phone 37 Prince Frederick, Md

For Sale.

ALL MY HOUSEHOLD GOODS for sale Living Room, Dining Room and Kitchen furniture, odds and ends. Cheap for cash. Can be seen on Saturdays or week days by appointment.

MRS. BYRON GARNER,
Wallville, Md

WANTED,

TENANT—On good Tobacco and Grain land. Also use of 40 foot boat for oystering.

E. W. PEACH,
Island Creek, Md.

Farm For Rent

For 1939, near Ironshire Apply to Mrs WM. A. WEED,
Phone 14-F-4 Dunkirk, Md.

THIS is to give notice that the subscriber has obtained from the Orphans' Court for Calvert county, letters of administration on the estate of

CHARLES CRANFORD,

late of said county, deceased. All persons having claims against said deceased are hereby warned to exhibit the same, with vouchers thereof, duly authenticated, to the subscriber, on or before the 1st day of February next; they may otherwise, by law, be excluded from all benefit of said estate. All persons indebted to said estate are hereby requested to make immediate payment.

Given under my hand, this 16th day of July, 1938

RAYMOND F. CRANFORD,
Administrator.

Have CustomersFor

Colonial Homes, Waterfront Properties and Good Farms.

Commsion 5 per cent. Listings not exclusive.

LEON RD SNIDER,
Member Real Estate Board of Baltimore,
La Plata, Maryland.

For Sale.

A good Work MARE. Apply
HOWARD C. GIBSON,
Huntingtown, Md.

Found

Adrift in the Bay two miles north of Cove Point, on Tuesday, July 5th, between 5.30 and 6 P. M., a rowboat 14 ft. long, by 4 ft. wide, with the name "Grace" engraved on the bow. Owner will please identify boat and claim same after paying salvage.

SAMUEL DIXON,
Phone 9-F-5 Plum Point, Md.

"Leftenant" for "Lieutenant"

The English were saying "leftenant" for "lieutenant" as early as the Fourteenth century.

Soft Shell Crabs.

I cordially invite those who would like to inspect my packing house at Hallen's Creek, as to its sanitation for the steaming, picking and packing of crabs. Soft shell crabs and peelers will be available from now on.

DANIEL BARRETT,
Phone 580 & 588 Appeal, Md.

THIS IS TO GIVE NOTICE

that the subscriber has obtained from the Orphans' Court for Calvert county, ancillary letters of administration on the estate of

IRENE LA FOUR RAYMOND,

late of District of Columbia, deceased. All persons having claims against said deceased are hereby warned to exhibit the same, with vouchers thereof, duly authenticated, to the subscriber, on or before the 5th day of January next; they may otherwise, by law, be excluded from all benefit of said estate All persons indebted to said estate are hereby requested to make immediate payment.

Given under my hand, this 10th day of June, 1938.

LA FOUR L. RAYMOND,
Ancillary Administrator c. t. a.

THIS IS TO GIVE NOTICE

that the subscriber has obtained from the Orphans' Court for Calvert county, letters testamentary on the estate of

JOHN J. DALEY,

late of said county, deceased. All persons having claims against said deceased are hereby warned to exhibit the same, with vouchers thereof, duly authenticated, to the subscriber, on or before 14th day of January next; they may otherwise by law, be excluded from all benefit of said estate All persons indebted to said estate are hereby requested to make immediate payment.

Given under my hand, this 10th day of June, 1938.

FANNY KELLER
Executrix.

WANTED.

Reliable colored woman between 25 and 45 years of age for general house work. Reasonable salary. Apply to

Mrs. J. F. HARDESTY,
Port Republic, Md.
Phone Pr. Frederick 47-F-21.

TenantWanted

TFNANT wanted for year 1939. Good house, good barn, good land. Apply to

A. D. NEELD,
Phone 9-F-41 Plum Point, Md

THIS IS TO GIVE NOTICE

that the subscriber has obtained from the Orphans' Court for Calvert county, ancillary letters of administration on the estate of

CLARENCE E. HOOPER,

late of said county, deceased. All persons having claims against said deceased are hereby warned to exhibit the same, with vouchers thereof, duly authenticated, to the subscriber on or before the 31st day of December next; they may otherwise, by law, be excluded from all benefit of said estate. All persons indebted to said estate are hereby requested to make immediate payment.

Given under my hand, this 17th day of June, 1938.

EDWIN F. HOOPER,
Administrator

THIS IS TO GIVE NOTICE

that the subscriber has obtained from the Orphans' Court for Calvert county, Letters of Administration on the estate of

FRANK G. NOLTE,

late of the District of Columbia, deceased, All persons having claims against said deceased are hereby warned to exhibit the same, with vouchers thereof, duly authenticated, to the subscriber on or before the 5th day of January next; they may otherwise, by law, be excluded from all benefit of said estate All persons indebted to said estate are hereby requested to make immediate payment.

Given under my hand, this 12th day of July, 1938.

JOHN B. GRAY, Jr.,
Administrator.

Nisi Order of Ratification

In the matter of the sale of the real estate mentioned and described in a Mortgage dated the 3rd day of January, 1938, and recorded among the Land Records of Calvert county, Maryland, in Liber A. A. H. No. 26, folio 439, etc. from James M. Miller and Mary E Miller, his wife, and Arthur J. Broneau, his wife, to Nathan Buchalter and Sarah Buchalter, his wife, by Edward J. Edelen, Assignee.

In the Circuit Court for Calvert County

No. 1123 Equity.

ORDERED by the Circuit Court for Calvert county, Maryland, in Equity, this 2nd day of August, 1938, that the sale of the real estate mentioned and described in these proceedings, made by Edward J. Edelen, Assignee, be finally ratified and confirmed unless cause to the contrary thereof be shown on or before the 29th day of August, 1938; provided, a copy of this order be published in some newspaper printed and published in said Calvert county, once a week for three successive weeks before the 29th day of August, 1938.

The report states the amount of sale to be $4,000.00.

ARTHUR A. HARKNESS, Clerk.

True copy. Test:
ARTHUR A. HARKNESS, Clerk.

THIS IS TO GIVE NOTICE

that the subscriber has obtained from the Orphans' Court for Calvert county, ancillary letters of administration c. t. a. on the estate of

ADDIE P. WALCOTT,

late of said County, deceased. All persons having claims against said deceased are hereby warned to exhibit the same with vouchers thereof, duly authenticated, to the subscriber on or before the 4th day of February next; they may otherwise by law be excluded from all benefit of said estate. All persons indebted to said estate are hereby requested to make immediate payment.

Given under my hand, this 27th day of July, 1938.

RALPH S. FOWLER,
Ancillary Administrator c. t. a.

LOST—On Monday morning, July 18th, between 7 and 7.30, between Prince Frederick and Bristol, a small black suitcase, locked at the time it was lost. Finder please communicate with the driver of the Solomon's bus

THIS IS TO GIVE NOTICE

that the subscriber has obtained from the Orphans' Court for Calvert county, letters testamentary on the estate of

MATILDA TILLARD GRIFFITH,

late of the said county, deceased. All persons having claims against said deceased are hereby warned to exhibit the same, with vouchers thereof, duly authenticated, to the subscriber on or before the 31st day of December next; they may otherwise, by law, be excluded from all benefit of said estate. All persons indebted to said estate are hereby requested to make immediate payment.

Given under my hand, this 14th day of June, 1938.

HUGH LLEWELYN GRIFFITH,
Executor.

THIS IS TO GIVE NOTICE

that the subscriber has obtained from the Orphans' Court for Calvert county letters of administration on the estate of

JULIA M. DE TROUARS,

late of District of Columbia, deceased. All persons having claims against said deceased are hereby warned to exhibit the same, with vouchers thereof, duly authenticated, to the subscriber on or before the 20th day of January next; they may otherwise by law, be excluded from all benefit of said estate All persons indebted to said estate are hereby requested to make immediate payment.

Given under our hands, this 12th day of July, 1938.

JOHN B. GRAY, Jr.,
Administrator c. t. a.

THIS IS TO GIVE NOTICE

that the subscriber has obtained from the Orphans' Court for Calvert county letters of administration on the estate of

ELIZABETH E. CRANFORD,

late of said county, deceased All persons having claims against said deceased are hereby warned to exhibit the same, with vouchers thereof, duly authenticated, to the subscriber on or before the 31st day of December next; they may otherwise, by law, be excluded from all benefit of said estate. All persons indebted to said estate are hereby requested to make immediate payment.

Given under my hand, this 16th day of June, 1938.

EDGAR CRANFORD,
Administrator d. b. n.

Tenant Wanted

To work 100 acre farm on east side of Island Creek for year 1939. Rich soil and good for both corn and tobacco.

Apply

JOHN P. BROOME,
Prince Frederick, Maryland.

PIANO TUNING.

I will be in Calvert county, for the purpose or tuning pianos and organs from now on. Persons desiring my services, can address

ALFRED N. CAULFIELD,
645 Massachusetts Avenue, N. E.
Washington, D. C.

Application for Off Sale Beer Distributors License

Notice is hereby given that application has been made to the undersigned by

ROBERT S. KLOSTERMAN,

for a license to sell beer, "OFF SALE" class A distributors on the premises known as

Dorsey's Inn

the said license to be known "OFF SALE" license, which would permit the holder to sell the aforesaid beverages to be consumed off the premises only.

The application is made in accordance with Chapter 2 of the Acts of the General Assembly of Maryland, 1933, a copy of which is on file in the office of the undersigned. Any exceptions to the issuance of the license must be filed with undersigned on or before 10 o'clock of the

22nd Day of August, 1938,

the same being the date set for the hearing on said application, otherwise the license applied for will be granted. The manner of filing exceptions is set forth in the aforesaid Act, a copy of which is on file as stated above.

By order of the Board of License Commissioners of Calvert county.

ERNEST W. RAWLINGS, Chairman.

Attest:
BETTIE S. LATIMER, Secretary.

Application for On Sale
BEER LICENSE

Notice is hereby given that application has been made to the undersigned by

JOHN C. HUDSON,

for a license to sell beer, On Sale, Class D, on the premises known as

Uncle Billie's Pier, North Beach, Md.

the said license to be known as ON SALE license, which would permit the holder to sell aforesaid beverages to be consumed on the premises or elsewhere.

The application is made in accordance with Chapter 2 of the Acts of the General Assembly of Maryland, 1933, a copy of which is on file in the office of the undersigned. Any exceptions to the issuance of the license must be filed with the undersigned on or before 10 o'clock of the

16th Day of August, 1938,

the same being the date set for the hearing on the said application, otherwise the license applied for will be granted. The manner of filing exceptions is set forth in the aforesaid act, a copy of which is on file as stated above.

By order of the Board of License Commissioners of Calvert County.

E. W. RAWLINGS, Chairman.

Attest:
BETTIE S. LATIMER, Secretary.

Purebred Hampshire Sheep

Mt. Haggin and J. C. Penney foundation

Rams, Ewes and Lambs suitable breeding.

Immediate sale.

LEONARD SNIDER,
La Plata, Md.

Barred Rock Baby Chicks.

ALSO STARTED CHICKS

We still have weekly some very fine Barred Rock Chicks.

Sunderland Hatchery,

Sunderland, Md.

R. WILSON RUSSELL, Proprietor.
Phone Pr. Fred. 49-F-21

AMERICA gives 1st Place in sales to CHEVROLET THE SIX SUPREME

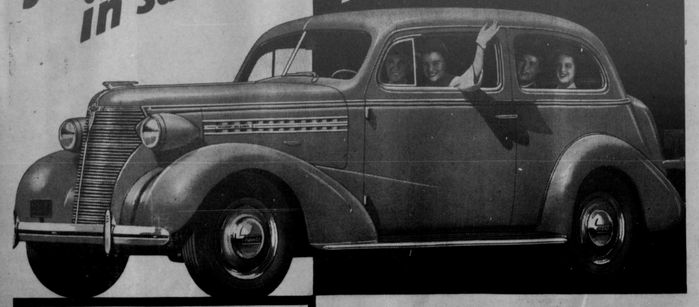

Latest Available
R. L. POLK & COMPANY OFFICIAL
REGISTRATION FIGURES
FOR 1938

CHEVROLET. 299,180
NEXT MAKE . . . 254,229
NEXT MAKE 138,813

CHEVROLET

In every way CHEVROLET is the NATION'S FIRST-CHOICE CAR

1st CHOICE OF ECONOMY BUYERS
Because Chevrolet's famous 85-h.p. High-Compression Valve-in-Head Engine —85 h.p. in all models—uses less gas, uses less oil, and requires less upkeep.

1st CHOICE OF PERFORMANCE BUYERS
Because Chevrolet gives outstanding acceleration, power, and all-round performance, in addition to outstanding all-round economy.

1st CHOICE OF COMFORT BUYERS
Because Chevrolet's big, roomy interior—Genuine Knee-Action*—and Fisher No Draft Ventilation all combine to give "the world's finest ride."

1st CHOICE OF SAFETY BUYERS
Because Chevrolet's Perfected Hydraulic Brakes give smoother, quicker, straight-line stops, while Chevrolet's All-Silent, All-Steel Body forms a fortress of safety for passengers.

1st CHOICE OF FEATURE-WISE BUYERS
Because people know that Chevrolet is the only car offering all these modern features at Chevrolet's low prices and with Chevrolet's low operating costs.

*On Master De Luxe Models Only

"You'll be AHEAD with a CHEVROLET!"

GIBSON MOTOR COMPANY,
Phone 50 PRINCE FREDERICK, MD.