CALVERT JOURNAL
PUBLISHED EVERY SATURDAY
AT
PRINCE FREDERICK, MD.
J. BRISCOE BUNTING,
EDITOR AND PROPRIETOR.
TERMS OF SUBSCRIPTION:
One copy 1 year in advance..... $1.00
In memoriams will be charged at the rate of 7 cents a line. Death notice of four lines free.
Payment for In Memoriams must be made in advance.
SEPTEMBER 3, 1938

As far as we can learn, the majority of the Democratic voters in this section is in favor of the nomination of Senator Sasscer for Governor, Senator Tydings for United States Senator, and Assistant Attorney General Hilliard R. Jones for Attorney General.

The fact that Senator Sasscer is a native of Southern Maryland, and has not been involved in the bitter fight waged between the two leading candidates, commends him to our voters for support. Senator Tydings has far appears the strongest candidate against Congressman Lewis. Of course, Congressman Stephen W. Gambrill has very little opposition, and will carry the county for a renomination.

We recommend to our Democratic voters that the above named candidates receive the support of our county.

The Registration offices will be open on Tuesday next, affording an opportunity for all unregistered voters, including all who will become the twenty years by the day of general election, November 8th next.

IN MEMORIAM.

In loving remembrance of my dear husband, Clarence W. Wilkerson, who departed this life six years ago, August 25th, 1932.

Oh, what would I give to clasp his hand,
His dear loving face to see,
To hear his voice, to see his smile
That meant so much to me.
Your memory we shall always keep,
'Tis sweet to breath your name in prayer,
In life we loved you dearly;
In death we do the same.
By his devoted Wife.

THIS IS TO GIVE NOTICE

that the subscriber has obtained from the Orphans' Court for Calvert county, letters testamentary on the estate of

JULIA SCHRINER,

late of the said county, deceased. All persons having claims against said deceased are hereby warned to exhibit the same, with vouchers thereof, duly authenticated, to the subscriber, on or before the 31st day of December next; they may otherwise, by law, be excluded from all benefit of said estate. All persons indebted to said estate are hereby requested to make immediate payment.

Given under my hand, this 14th day of June, 1938.

JOHN F. SCHRINER,
Executor

Wedding, birthday, accidents and happenings of live interest in Calvert will be sent to the Baltimore Sun and Washington Star for publication if I am notified immediately, and in the case of accidents arranged event it will be of an advantageous nature to notify me ahead of time. Phone—17-M or 35-J.
WILLIAM W. DUKE,
Prince Frederick, Md.

For Governor
LANSDALE G. SASSCER
Lieutenant Governor of Maryland — President of the State Senate

ELECT A COUNTY MAN FOR GOVERNOR—BALTIMOREANS HAVE HELD THE POST FOR 25 Years

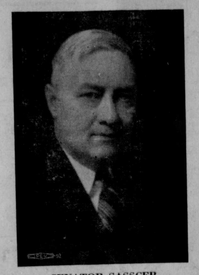

SENATOR SASSCER
of Prince Georges County

ELECTION OF A CITY MAN THIS YEAR MEANS THE CITY POLITICAL MACHINE WILL RULE THE STATE

His Performance During 16 Years in the State Senate Includes—

Sponsorship of legislation aiding all groups including World War Veterans, Farmers, Merchants, Watermen, Taxpayers, Needy, Labor and Industry, and Volunteer Firemen.
Opposed Sales Tax Bill.

Senate Journal shows Senator Sasscer worked for the public and not the lobbyists on all important legislation affecting the welfare, happiness and prosperity of the People of Maryland.

• HE KNOWS THE STATE GOVERNMENT! • HE IS FREE OF INTER-PARTY STRIFE
• HE IS THE LOGICAL DEMOCRATIC CANDIDATE!

PERFORMANCE RATHER THAN PROMISES

For Governor—Vote For
LANSDALE G. SASSCER
IN THE DEMOCRATIC PRIMARY SEPTEMBER 12

Published by Authority of Campaign Headquarters, Upper Marlboro.

THIS IS TO GIVE NOTICE

that the subscriber has obtained from the Orphans' Court for Calvert county, letters of administration on the estate of

CLARENCE E. HOOPER,

late of said county, deceased. All persons having claims against said deceased are hereby warned to exhibit the same, with vouchers thereof, duly authenticated, to the subscriber, on or before the 31st day of December next; they may otherwise, by law, be excluded from all benefit of said estate. All persons indebted to said estate are hereby requested to make immediate payment.

Given under my hand, this 17th day of June, 1938.

EDWIN F. HOOPER,
Administrator

Subscribe for the Calvert Journal. $1.00 per year.

Tenant Wanted

On farm near Upper Marlboro, Prince George's county, Md., with or without team. Apply in writing, stating age and family.
JACK KEENE,
90 Cathedral St., Baltimore, Md
Phone St. Vernon 5902

ANNOUNCEMENT.

I hereby announce myself as a candidate for the office of Clerk of the Court, subject to the Democratic Primaries, September 12th, 1938, and respectfully solicit the support of my friends and the Democrats of Calvert County in general.
RAYMOND I. CRANFORD,
Administrator.

BERNARD G. LOVELESS,
August 22 1938 North Beach, Md.

Holland Nassau of The Provinces Holland is the name of two provinces of the Kingdom of the Netherlands. They are called North Holland and South Holland.

THIS IS TO GIVE NOTICE

that the subscriber has obtained from the Orphans' Court for Calvert county, letters of administration on the estate of

CHARLES CRANFORD,

late of said county, deceased. All persons having claims against said deceased are hereby warned to exhibit the same, with vouchers thereof, duly authenticated, to the subscriber, on or before the 1st day of February next; they may otherwise, by law, be excluded from all benefit of said estate. All persons indebted to said estate are hereby requested to make immediate payment.

Given under my hand, this 16th day of July, 1938.

RAYMOND I. CRANFORD,
Administrator.

SALE OF VALUABLE REAL ESTATE
AT CHESAPEAKE BEACH, MD

By virtue of the power contained in the mortgage from George J. Hillow and Anna J. Hillow, his wife, to the Chesapeake Beach Land Company of Calvert County, a body corporate, dated the 30th day of July, 1931, and recorded among the Land Records of Calvert County in Liber G. A. H. No. 26, folio 218, the undersigned attorney named in the said mortgage, default having occurred in the payment of the debt secured thereby, will sell at public auction on the premises hereinafter described, known locally as

"Cedar Inn,"

Washington Boulevard, Middle Section, West Chesapeake Beach, Chesapeake Beach, Md.,

On Saturday, September 17th, 1938,

At the Hour of Three O'clock P. M.

All those lots or parcels of ground situated in the Town of Chesapeake Beach, and particularly described respectively as all of Lots Nos. (1), Two (2) and Three (3) in Block lettered H of the Middle Subdivision of Chesapeake Beach, as per plat thereof recorded among the Land Records of Calvert County in Liber A. F. H. No. 7, folio 573, and as a parcel of land lying contiguous with said Lots Nos. 1 and 3 and bounded within the following metes and bounds, to wit: Beginning for the same on the Northwest corner of Lot No. 1, and running thence in a westerly direction parallel with and adjoining on the South side of Washington Boulevard for a distance of fifty-six feet; thence in a southerly direction at right angles with the West side of Lot No. One (1) 60.44 feet; thence in an easterly direction parallel with Washington Boulevard fifteen feet to the rear west corner of Lot No. 1; thence in a northerly direction and bisecting Lots No. 1 and 3 to the place of beginning, containing 756 square feet, more or less.

The property is well located on the main road from Washington through Chesapeake Beach, in the area of the most desirable for commercial use and is improved by a valuable octagonal building equipped for and used as a restaurant and provided with living quarters on the second floor thereof. The operator of the business on the premises has held a beer license and liquor on-sale license. The property is sold subject to restrictions of record.

Terms of sale: Cash on day of sale or final ratification thereof by the Court, but if since the purchaser may give a purchase money mortgage for not more than $2,000 with interest at six per cent payable principal and interest in monthly instalments of $50 each. A cash deposit of $300 will be required at the time and place of sale. Any deferred payment will bear interest from day of sale. All conveyancing and revenue stamps at the cost of purchaser.

JOHN B. GRAY, Jr.,
Attorney named in Mortgage.

John B. Gray, Jr.,
Solicitors,
Prince Frederick, Md.

MORTGAGE SALE
—OF—
Valuable Improved Real Estate
AT
CHESAPEAKE BEACH, MARYLAND

By virtue of the power contained in the mortgage from Joseph James McGrail to Van Buren Hillyard, dated the 31st day of May, 1933, and recorded among the Land Records of Calvert County in Liber A. H. No. 33, folio 215, the undersigned attorney named in the said mortgage, default having occurred in the payment of the debt secured thereby, will sell at public sale at the

Court House Door in Prince Frederick, Maryland,

Tuesday, September 20th, 1938,

At the Hour of 11 O'clock A. M.,

All that lot or parcel of ground situate and lying at Chesapeake Beach, in Calvert county, Maryland, and particularly described and designated as all of Lot numbered thirteen (13) in Block numbered One (1) of the subdivision known as North Subdivision No. 1 of the Town of Chesapeake Beach, as per plat thereof of record among the Land Records of Calvert county in Liber G. W. D. No. 14, folio 559.

The property is improved by an attractive cottage located on the main road between North Beach and Chesapeake Beach, a short distance south of First Street in North Beach. The property is located only one block from the Chesapeake Bay.

Terms of Sale: Cash on day of sale or final ratification thereof by the Court. A cash deposit of $100 will be required at the time and place of sale. Any deferred payment will bear interest from day of sale. All conveyancing and revenue stamps at the cost of purchaser.

JOHN B. GRAY, Jr.,
Attorney named in Mortgage.

SEASIDE
(Chesapeake Beach, Md.)
MOVIES

TUESDAY-WEDNESDAY, SEPT. 6 7
Penrod's Double Trouble
A family comedy drama featuring the Mauch twins, Dies Purcell, Gene and Kathleen Lockhart.

THURSDAY-FRIDAY, SEPT. 8 9
Racket Busters
A story that might have been taken from yesterday's headlines. George Brent, Gloria Dickson, Humphrey Bogart play the leads.

Selected Short Subjects
Adults 25c Children 15c

Direction of Sidney Lust
MARLBORO THEATER

Southern Maryland's New Theatre
Theatre open daily 6.45, shows at 7 & 9 p. m. Sat. & Sun. 2 to 11 p. m., continuous. Prices: 20c-30c.

SATURDAY, SEPT. 3
Double Feature Program
Starting Thrilling 12 Chapter Serial "The Fighting Devil-Dogs," starring the sons of the "Lone Ranger" serial, Lee Powell & Herman Brix. Free hot dog to all at Matinee. Also Smith Ballew & Lou Gehrig in

"RAWHIDE"

And Wayne Morris, Humphrey Bogart
In "Men are Such Fools"
Sun., Mon., Sept 4-5
Dick Powell, Pat O'Brien in
"Cow Boy from Brooklyn"
Also march of time, cartoon & latest news events. (Note: Doors open Monday 5.45. First show at 5 p. m.)
Tues., Wed., Sept. 6-7
Double Feature Program
Peter Lorre in *"Mr. Moto's Gamble"*
Ann Sheridan in
"Little Miss Thoroughbred"
Thurs.-Fri. Sept 8 9
Harold Lloyd in
"Professer Beware"
Also Popular Science & Latest News Events.

MOVIES
JACK TAYLOR'S
Movies at North Beach have closed for the season and there will be shows at Prince Frederick and Solomons on Friday and Saturday, respectively, each week as usual.

Prince Frederick Fri. Sept. 9th
Solomons Saturday, Sept. 10th
"THE ADVENTURES OF MARCO POLO"
Gary Cooper
Sigrid Gurie
Basil Rathbone
Coming—
AND COMEDY
Joe of Living
Mr Dodd Goes to Town
Dr. Rythm

Evans Movies.
SOLOMONS, MD.
FRIDAY AND SATURDAY,
September 2nd and 3rd.
"Three Comrades,"
Robert Taylor, Robert Young, Margaret Sullivan
MONDAY AND TUESDAY,
September 5th and 6th,
"Yellow Jack,"
Robert Montgomery, Louis Stone and Virginia Bruce
WEDNESDAY AND THURSDAY,
September 7th and 8th,
"A Trip to Paris,"
The Jones Family
FRIDAY AND SATURDAY,
September 9th and 10th,
"Adventures of Robin Hood,"
Errol Flynn and Olivia de Haviland
Dance at Evans Pavilion on Saturday Night
Admission, 10 cents; Dances, 10 cts. each

The First Oratorio
Cavalieri's "Representation of Spirit and Body," about 1600, is considered to be the first oratorio.

THIS IS TO GIVE NOTICE

that the subscriber has obtained from the Orphans' Court for Calvert county, ancillary letters of administration on the estate of

THOMAS BUTLEF,

late of Union County, New Jersey, deceased. All persons having claims against said deceased are hereby warned to exhibit the same, with vouchers thereof, duly authenticated, to the subscriber on or before the 7th day of March next; they may otherwise, by law, be excluded from all benefit of said estate. All persons indebted to said estate are hereby requested to make immediate payment.

Given under my hand, this 30th day of August, 1938.

BENJAMIN HANCE,
Ancillary Administrator c. t. a.

Election Notice.

The candidates for nomination whose names will appear on the ballots at the Primary Election to be held on

Monday, September 12th, 1938,

at the several polling places, from 6 to o'clock A. M. to 7 o'clock P. M., are as follows:

DEMOCRATIC BALLOT
For Governor of Maryland
William S. Gordy
Howard W. Jackson
Herbert R. O'Conor
Lansdale G. Sasscer
For United States Senator
Arthur E. Hungerford
David J. Lewis
Millard E. Tydings
For Attorney General
Omar D. Crothers
John B. Gontrum
Willis R. Jones
William C. Walsh
For Comptroller of the Treasury
Daniel H. Carroll of A.
J. Millard Tawes
P. Watson Webb
For Clerk of the Court of Appeals
Elizabeth S. Menefee
James A. Young
For Representative in Congress of the United States
Stephen W. Gambrill
John William Klein
For House of Delegates
Louis L. Goldstein
Bernard G. Loveless
George W. Owings, Jr.
Merrill R. Stevens
For Treasurer
Samuel C. Cox
William C. Somervell
For Sheriff
Henry W. Johnson
John S. Williams
For State Central Committee
Ernest Dixon
George Gibson
Louis J. Gray
Benjamin Hance
G. L. Rupert Lore
Grace R. Mead
For Delegates to State Convention
Allen S. Bowen
H. Clare Briscoe
J. Briscoe Bunting
Willard S. Ward

REPUBLICAN BALLOT
For Governor
Harry W. Nice
Harry T. Phoebus
For United States Senator
Oscar Leser
Galen L. Tait
For State Senator
James B. Latimer
Maurice T. Linsby
For Clerk of the Circuit Court,
Perry G. Bowen
Arthur A. Harkness
JOS. J. RAFFORD, Pres.
JOS. R. JOY, Clerk.

NOTICE OF REGISTRATION

NOTICE is hereby given that the registration officers of the several precincts of Calvert county, Maryland, will sit for the purpose of registering duly qualified voters of Calvert county, not heretofore registered, on

Tuesday. September 6, 1938,

from 9 o'clock A. M. to 9 o'clock P. M.

First District, First precinct—At polling house at Solomons.
First District, Second precinct—At polling house at Appeal.
First District, Third precinct—At polling house at St. Leonards.
First District, Fourth precinct—At polling house at Mutual.
Second District, First precinct—At polling house at Prince Frederick.
Second District, Second precinct—At polling house at Prince Frederick.
Third District, First precinct—At polling house at Sunderland.
Third District, Second precinct—At polling house at Sunderland.
Third District, Third precinct—At polling house at Owings.
Third District, Fourth precinct—At polling house at North Beach.

By order of the Board.
JOSEPH J. RAFFORD, Pres.
N. D. SOLLERS,
OSCAR BOWEN,
Board of Supervisors of Elections of Calvert county.
JOSEPH R. JOY, Clerk.

Wanted.

BOY (White preferred) to work in garage as helper. Must be strictly honest and give reference. Reasonable salary. Apply
SUNDERLAND GARAGE,
Sunderland, Md.

THIS IS TO GIVE NOTICE

that the subscriber has obtained from the Orphans' Court for Calvert county, ancillary letters of administration c. t. a. on the estate of

ADDIE P. WILCOTY,

late of said County, deceased. All persons having claims against said deceased are hereby warned to exhibit the same with vouchers thereof, duly authenticated, to the subscriber on or before the 4th day of February next; they may otherwise by law be excluded from all benefit of said estate. All persons indebted to said estate are hereby requested to make immediate payment.

Given under my hand, this 27th day of July, 1938.

RALPH S. FOWLER,
Ancillary Administrator c. t. a.

Farm For Rent
For 1939, near Dunkirk. Apply to Mrs WM. A. WEFD,
14-F-4 Dunkirk, Md.

THIS IS TO GIVE NOTICE

that the subscriber has obtained from the Orphans' Court for Calvert county, letters testamentary on the estate of

MATILDA TILLARD GRIFFITH,

late of the said county, deceased. All persons having claims against said deceased are hereby warned to exhibit the same, with vouchers thereof, duly authenticated, to the subscriber on or before the 31st day of December next; they may otherwise, by law be excluded from all benefit of said estate. All persons indebted to said estate are hereby requested to make immediate payment.

Given under my hand, this 14th day of June, 1938.

HUGH LLEWELLYN GRIFFITH,
Executor.

THIS IS TO GIVE NOTICE

that the subscriber has obtained from the Orphans' Court for Calvert county letters of administration on the estate of

JULIA M. DE THOUARS,

late of District of Columbia, deceased. All persons having claims against said deceased are hereby warned to exhibit the same, with vouchers thereof, duly authenticated, to the subscribers on or before the 28th day of January next; they may otherwise by law be excluded from all benefit of said estate. All persons indebted to said estate are hereby requested to make immediate payment.

Given under our hands, this 12th day of July, 1938.

JOHN B. GRAY, Jr.,
Administrator c. t. a.

THIS IS TO GIVE NOTICE

that the subscriber has obtained from the Orphans' Court for Calvert county, letters of administration on the estate of

ELIZABETH K. CRANFORD,

late of said county, deceased. All persons having claims against said deceased are hereby warned to exhibit the same, with vouchers thereof, duly authenticated, to the subscriber on or before the 31st day of December next; they may otherwise, by law, be excluded from all benefit of said estate. All persons indebted to said estate are hereby requested to make immediate payment.

Given under my hand, this 16th day of June, 1938.

EDGAR CRANFORD,
Administrator d. b. n.

Tenant Wanted
To work 100 acre farm on east side of Island Creek for year 1939. Rich soil, and good for both corn and tobacco.
Apply
JOHN P. BROOME,
Prince Frederick, Maryland.

PIANO TUNING.
I will be in Calvert county for the purpose of tuning pianos and organs from now on. Persons desiring my services, can address
ALFRED N. CAULFIELD,
645 Massachusetts Avenue, N. E.
Washington, D. C.

THIS IS TO GIVE NOTICE

that the subscriber has obtained from the Orphans' Court for Calvert county letters of administration on the estate of

JOSEPH R. BEYMER,

late of District of Columbia, deceased. All persons having claims against said deceased are hereby warned to exhibit the same, with vouchers thereof, duly authenticated, to the subscriber, on or before the 1st day of March next; they may otherwise, by law, be excluded from all benefit of said estate. All persons indebted to said estate are hereby requested to make immediate payment.

Given under my hand, this 18th day of August, 1938.

MARGARET E. CREAMER,
Administratrix.

BARBER SHOP
NOW OPEN AT SUNDERLAND, MD.
At A. G. Lyons Store every Wednesday from 8 to 9 p. m., Saturday from 1 to 9 P. M. Expert Electric Haircut Reg.
LESLIE C. STEVENS
PROPRIETOR.

THIS IS TO GIVE NOTICE

that the subscriber has obtained from the Orphans' Court for Calvert county letters testamentary on the estate of

JOHN J. DALEY,

late of said county, deceased. All persons having claims against said deceased are hereby warned to exhibit the same, with vouchers thereof, duly authenticated, to the subscriber, on or before the 14th day of January next; they may otherwise by law, be excluded from all benefit of said estate All persons indebted to said estate are hereby requested to make immediate payment.

Given under my hand, this 10th day of June, 1938.

FANNY KELLER,
Executrix.

Found!
Adrift in the Bay two miles north of Cove Point, on Tuesday, July 5th, between 5.30 and 6 P. M., a rowboat 14 ft. long, by 4 ft. wide, with the name "Grace" engraved on the bow. Owner will please identify boat and claim same after paying salvage.
SAMUEL DIXON,
Phone 9-F-5 Plum Point, Md.

Purebred Hampshire Sheep
Mt. Haggin and J. C. Penney foundation
Rams, Ewes and Lambs suitable breeding.
Immediate sale.
LEONARD SNIDER,
La Plata, Md.

Barred Rock Baby Chicks.
ALSO STARTED CHICKS
We still have weekly some very fine Barred Rock Chicks.
Sunderland Hatchery,
Sunderland, Md.
R. WILSON RUSSELL, Proprietor,
Phone Pr. Fred. 49-F-21

Apartment For Rent.
Apartment in Prince Frederick for rent. Apply HOTEL CALVERT,
one 27 Prince Frederick, Md

Citizens Of Maryland . . .

DEFEND YOUR STATE
Against Federal Invasion!

Your DECLARATION OF RIGHTS adopted by your forefathers in 1776—the FOUNDATION AND BULWARK of your CONSTITUTION—declares:

Art. 4. That the People of this State have THE SOLE AND EXCLUSIVE RIGHT of REGULATING the INTERNAL GOVERNMENT . . . as a free, sovereign and independent State.

Art. 7. That . . . elections ought to be free . . .

Art. 8. That the Legislative, Executive and Judicial powers of government ought to be forever separate and distinct from each other; AND NO PERSON EXERCISING THE FUNCTION OF ONE OF SAID DEPARTMENTS SHALL ASSUME OR DISCHARGE THE DUTIES OF ANY OTHER.

YOUR CONSTITUTIONAL RIGHTS ARE THREATENED BY THE FEDERAL ADMINISTRATION SUPPORTED BY

THE C. I. O., JOHN L. LEWIS and COMMUNISTS

PRESERVE YOUR CIVIL AND RELIGIOUS LIBERTIES GUARANTEED TO YOU UNDER YOUR BILL OF RIGHTS AND STATE CONSTITUTION

VOTE FOR
MILLARD E. TYDINGS
For
UNITED STATES SENATOR

PRIMARY DAY, SEPTEMBER 12, FALLS THIS YEAR ON HISTORIC DEFENDERS' DAY
DEFEND YOUR RIGHTS ON DEFENDERS' DAY and
KEEP THE FREE STATE FREE!

Published by Authority of Fred A. Dolfield, Treasurer, Tydings' Campaign Committee.