CALVERT JOURNAL
Published Every Saturday
AT
PRINCE FREDERICK, MD.
J. BRISCOE BUNTING,
Editor and Proprietor.

Terms of Subscription:
One copy 1 year in advance...... $1 50

In memoriams will be charged for at rate of 7 cents a line. Death notice of four lines free.

Payment for In Memoriams must be made in advance.

SEPTEMBER 10, 1938

The primary election on Monday next will afford every voter an opportunity to express a choice for candidates at the general election. Every voter should exercise the right to do so. It is impossible to elect proper and suitable officials unless suitable candidates are selected at the primary election.

The list of Democratic candidates in the primary election is rather a long one, including candidates for Senator, Congress, all the State and many county offices, and the voters are to make selection of those to be voted for at the general election.

As far as we can learn, the preferences of our people are, Senator Sasscer for Governor, Tydings for Senator, Jones for Attorney General, and Gambrill for Congress.

Senator Tydings has made an able representative, and deserves another term. Congressman Gambrill has no serious opposition, and there is no doubt of his selection. Former Assistant Attorney General Willis R. Jones has proven his fitness for Attorney General.

Senator Sasscer, one of Southern Maryland's brightest sons, was considered to be the leader of his party in the last Maryland Senate, over which he presided. His fitness cannot be questioned.

Youth Council at Camp Matoaka.

The second annual fall outing of the Calvert County Youth Council, originally announced for September 10, has been postponed because of a conflict in dates until Saturday, September 17, at Camp Matoaka. The program, which will begin with supper at 5.45, will combine social, devotional and recreational features. Last year's outing attracted an attendance of about 100. More are expected this year. The complete program follows:

5.45 supper, each person bringing his own. 6.45 Vespers, theme: "Finding God in Nature." Speaker: Rev. H. Kearney Jones. 7.30, brief business session before the fireplace in the recreation lodge. Plans for fall activities, election of president, etc. 8, folk games and other group games led by Miss Frances Glover, closing with singing by moonlight on the knoll overlooking the bay. The outing is open to all the young people of the churches of the county.

Notice.

A Special Election will be held for the purpose of obtaining a decision for the installation of a sewerage system within the Town of North Beach, Md.

The Election will be held on Sept. 24th, 1938, from One O'clock P. M. to 9.00 O'clock P. M. in the Town Hall.

ETHEL LOVELESS, Clerk.

THIS IS TO GIVE NOTICE

that the subscriber has obtained from the Orphans Court for Calvert county letters testamentary on the estate of

JULIA SCHRINER,

late of the said county, deceased. All persons having claims against said deceased are hereby warned to exhibit the same, with vouchers thereof, duly authenticated, to the subscriber, on or before the 31st day of December next; they may otherwise, by law, be excluded from all benefit of said estate. All persons indebted to said estate are hereby requested to make immediate payment.

Given under my hand, this 14th day of June, 1938.

JOHN [illegible] SCHRINER,
Executor

Weddings, deaths, accidents and happenings of live interest in Calvert will be sent to the Baltimore Sun and Washington Star for publication if I am notified immediatel, and in the casa of any arranged event it would be an advantage to send in ahead of time, Phone—17-M or 85-J.

WILLIAM W. DUKE,
Prince Frederick, Md

Notice of Dissolution.

This is to notify all persons concerned that the co-partnership of Warren Denton and Ballard Rogers, trading as

WARREN DENTON and COMPANY,

has been dissolved by mutual agreement and the said co-partnership terminated. The aforesaid business heretofore conducted by Warren Denton and Company has been taken over and will be hereafter conducted by a corporation organized for the purpose under the name of

Warren Denton and Company, Inc.

This corporation will assume all liabilities of the partnership and continue with the operation of the business under the same management as heretofore. Warren Denton being president of the corporation and Ballard Rogers its secretary.

WARREN DENTON,
Partner.
BALLARD ROGERS,
Partner.
Trading as Warren Denton and Company.

THIS IS TO GIVE NOTICE

that the subscriber has obtained from the Orphans' Court for Calvert county, ancillary letters of administration on the estate of

CLARENCE E. HOOPER,

late of said county, deceased. All persons having claims against said deceased are hereby warned to exhibit the same, with vouchers thereof, duly authenticated, to the subscriber on or before the 31st day of December next: they may otherwise, by law, be excluded from all benefit of said estate. All persons indebted to said estate are hereby requested to make immediate payment.

Given under my hand, this 17th day of June, 1938.

EDWIN HOOPER,
Administrator

Franklin's Epitaph

The original copy of Benjamin Franklin's epitaph for himself is in the collections of Yale university.

Men and Women of Maryland:

This is my last chance to address you through the county press, before the Democratic Primary Election on next Monday, September 12.

I am using this opportunity to ask that you vote for me as the Democratic nominee for United States Senator from the State of Maryland.

For sixteen years I have served in Congress; for twelve of these years as United States Senator. During the course of this campaign I have given you an accounting of my stewardship, discussing the various measures which I have supported, as well as those which I have opposed, and have stated frankly the reasons for such actions. In every instance I have endeavored to promote the welfare of our State and Nation.

With your support I will continue to work for legislation which expresses the Maryland point of view, and which is in the best permanent interest of labor, of the farm, and of business.

I have not called upon any one outside of our State to persuade or influence you to vote for me, feeling that this election was one solely for the people of Maryland to decide.

And finally, I thank most sincerely each one of the many thousands of men and women who have worked hard for my renomination. To them I shall always be grateful.

Most sincerely,

Millard E. Tydings

Published by Authority of Fred A. Dolfield, Treasurer, Tydings' Campaign Committee.

Born on a farm at Stemmer's Run, Baltimore County. Raised in Harford and Cecil Counties. Thousands and thousands of county people know him personally and are wholeheartedly supporting his candidacy!

Experience Qualifies Him!

Recognized as one of the ablest Mayors Baltimore ever had!

A Good Mayor Will Make A Good Governor!

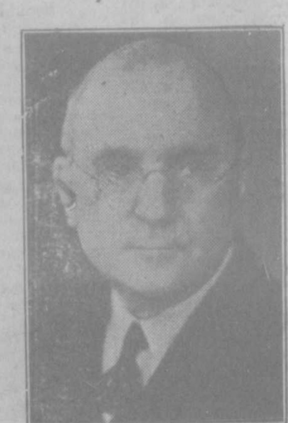

MAYOR HOWARD W. JACKSON

Mayor Jackson is ambitious to give the State an administration second to none in the country. Baltimore's School, Health, Engineering and Welfare Departments are the best in the United States. Give him the opportunity to put Maryland in the front rank.

At the Primary Election Monday, September 12

VOTE FOR

HOWARD W. JACKSON For Governor

Wm. C. Walsh for Attorney General

J. Millard Tawes for Comptroller

James A. Young For Clerk of the Court of Appeals

Authority of Chas. M. Bandiere, Chairman.

ANNOUNCEMENT.

I hereby announce my candidacy for the nomination for Member of the House of Delegates of Maryland, subject to the Democratic Primary to be held on September 12th 1938; and respectfully ask the support of the voters of Calvert county.

GEORGE W. OWINGS, Jr.

Pigs for Sale.

Eight pigs, 2½ months old. Good stock. To quick purchaser. Apply to HARRY F. DAVIS, Phone P. F. 29F4.

For Sale

A GENERAL ELECTRIC Cook Stove "Hotpoint" in perfect condition, Calrod unit, "deep well" (fireless cooker) oven control, broiler etc. Apply

Mrs. J. COOK WEBSTER,
Tel. Solomons 551 Solomon's, Md

Tenant Wanted

TENANT wanted for year 1939. Good house, good barn, good land. Apply to

A D NEELD,
Phone 9-F-11 Plum Point, Md

Subscribe to the Journal—$1.50 a year

Have Customers For

Colonial Homes, Waterfront Properties and Good Farms

Commission 5 per cent. Listings not exclusive.

LEONARD SNIDER,
Member Real Estate Board of Baltimore
La Plata, Maryland.

For Sale.

1938 CHEVROLET COUPE, in excellent condition. Apply to

GEO. B. GRAY,
Prince Frederick, Md.

MORTGAGE SALE

—OF—

Valuable Improved Real Estate

AT

CHESAPEAKE BEACH, MARYLAND

BY virtue of the power contained in the mortgage from Joseph James McGrail to Van Buren Hillyard, dated the 31st day of May, 1938, and recorded among the Land Records of Calvert county in Liber A. A. H. No. 39, folio 253, the undersigned attorney named in the said mortgage, default having occurred in the payment of the debt secured thereby, will sell at public sale at the

Court House Door in Prince Frederick, Maryland,

Tuesday, September 20th, 1938,

At the Hour of 11 O'clock A. M.,

All that lot or parcel of ground situate and lying at Chesapeake Beach, in Calvert county, Maryland, and particularly described and designated as all of Lot numbered Thirteen (13) in Block numbered One (1) of the subdivision known as North Subdivision No. 1 of the Town of Chesapeake Beach, as per plat thereof recorded among the Land Records of Calvert county in Liber G. W. D No. 14, folio 559.

The property is improved by an attractive cottage located on the main road between North Beach and Chesapeake Beach, a short distance south of First Street in North Beach. The property is located only one block from the Chesapeake Bay

Terms of Sale: Cash on day of sale or final ratification thereof by the Court. A cash deposit of $100 will be required at the time and place of sale. Any deferred payment will bear interest from day of sale. All conveyancing and revenue stamps at the cost of purchaser.

JOHN B. GRAY, Jr.,
Attorney named in Mortgage.

SALE

—OF—

VALUABLE REAL ESTATE

AT CHESAPEAKE BEACH, MD.

BY virtue of the power contained in the mortgage from George J. Hillow and Annie J. Hillow, his wife, to the Chesapeake Beach Hotel Company of Calvert County, a body corporate, dated the 20th day of July, 1931, and recorded among the Land Records of Calvert County in Liber A. A. H. No 26, folio 218, the undersigned attorney named in the said mortgage, default having occurred in the payment of the debt secured thereby, will sell at public auction on the premises hereinafter described, known locally as

"Octagon Inn,"

Washington Boulevard, Middle Subdivision, West Chesapeake Beach, Chesapeake Beach, Md.,

On Saturday, September 17th, 1938,

At the Hour of Three O'clock P. M.

All those lots or parcels of ground situated in the Town of Chesapeake Beach, and particularly described respectively as all of Lots One (1), Two (2) and Three (3) in Block lettered H of the Middle Subdivision of Chesapeake Beach, as per plat thereof recorded among the Land Records of Calvert County in Liber A. A. H. No. 7, folio 573, and also a parcel of land lying contiguous with said Lot No. 1 and embraced within the following metes and bounds, to wit: Beginning for the same at the Northwest corner of Lot No. 1, and running thence in a westerly direction parallel with and binding on the South side of the Washington Boulevard for a distance of fifteen feet; thence in a southerly direction parallel with the West side of Lot No One, 100.41 feet; thence in an easterly direction parallel with Washington Boulevard fifteen feet to the southwest corner of Lot No. 1, thence in a northerly direction and binding thereon 100.41 feet to the place of beginning, containing 1506 square feet, more or less.

The property is well located on the main road from Washington through Chesapeake Beach, lies in the area of the town designated for commercial use and is improved by a valuable octagonal building equipped for and used as a restaurant and provided with living quarters on the second floor thereof. The operator of the business on the premises has held a beer, wine and liquor on-sale license. The property is sold subject to restrictions of record

Terms of Sale: Cash on day of sale or final ratification thereof by the Court, but if desired the purchaser may give a purchase money mortgage for not more than $2,000 with interest at six per cent payable principal and interest in monthly installments of $50 each. A cash deposit of $300 will be required at the time and place of sale. Any deferred payment will bear interest from day of sale. All conveyancing and revenue stamps at the cost of purchaser.

JOHN B. GRAY Jr.,
Attorney named in Mortgage.
John B. Gray, Jr.,
Solicitors,
Prince Frederick, Md.

Tenant Wanted

On farm near Croom, Prince George's county, Md., with or without team. Apply in writing, and I will call on applicant.

JACK KEENE,
90, Cathedral St., Baltimore, Md
Phone Mt. Vernon 5967

ANNOUNCEMENT.

I hereby announce myself a candidate for the House of Delegates, subject to the Democratic Primaries, September 12th, 1938, and respectfully solicit the support of my friends and the Democratic voters of Calvert County in general.

BERNARD G. LOVELESS,
August 22, 1938 North Beach, Md.

THIS is to give notice that the subscriber has obtained from the Orphans' Court for Calvert county letters of administration on the estate of

CHARLES CRANFORD,

late of said county, deceased. All persons having claims against said deceased are hereby warned to exhibit the same, with vouchers thereof, duly authenticated, to the subscriber, on or before the 1st day of February next; they may otherwise, by law, be excluded from all benefit of said estate. All persons indebted to said estate are hereby requested to make immediate payment.

Given under my hand, this 16th day of July, 1938

RAYMOND C. CRANFORD,
Administrator.

Science Never Satisfied

Science is never satisfied with its results, and it is ever striving to discover missing data and to elaborate and improve on the known.

THIS IS TO GIVE NOTICE

that the subscriber has obtained from the Orphans' Court for Calvert county, ancillary letters of administration on the estate of

THOMAS BUTLER,

late of Union County, New Jersey, deceased. All persons having claims against said deceased are hereby warned to exhibit the same, with vouchers thereof, duly authenticated, to the subscriber on or before the 7th day of March next: they may otherwise, by law, be excluded from all benefit of said estate. All persons indebted to said estate are hereby requested to make immediate payment.

Given under my hand, this 30th day of August, 1938.

BENJAMIN HANCE,
Ancillary Administrator c. t. a.

Election Notice.

The candidates for nomination whose names will appear on the ballots at the Primary Election to be held on

Monday, September 12th, 1938,

at the several polling places, from 6 to o'clock A. M. to 7 o'clock P. M., are as follows:

DEMOCRATIC BALLOT

For Governor of Maryland
William S. Gordy
Howard W. Jackson
Herbert R. O'Conor
Lansdale G. Sasscer

For United States Senator
Arthur E. Hungerford
David J. Lewis
Millard E. Tydings

For Attorney General
Omar D. Crothers
John B. Gontrum
Willis R. Jones
William C. Walsh

For Comptroller of the Treasury
Daniel H. Carroll of C
J. Millard Tawes
P. Watson Webb

For Clerk of the Court of Appeals
Elizabeth R. Menefee
James A. Young

For Representative in Congress of the United States
Stephen W Gambrill
John William Klem

For House of Delegates
Louis L. Goldstein
Bernard G. Loveless
George W. Owings, Jr.
Merrill R. Stevens

For Treasurer
Samuel C. Cox
William C. Somervell

For Sheriff
Henry W. Robinson
John S. Williams

For State Central Committee
Ernest Denton
Gordon Gibson
Louis L. Gray
Benjamin Hance
G. I. Rupert Lore
Grace R. Mead

For Delegates to State Convention
Allen S. Bowen
H. Clare Briscoe
J. Briscoe Bunting
Willard S. Ward

REPUBLICAN BALLOT

For Governor
Harry W. Nice
Harry T. Phoebus

For United States Senator
Oscar Leser
Galen L. Tait

For State Senator
James B. Latimer
Maurice T. Lusby

For Clerk of the Circuit Court,
Perry G. Bowen
Arthur A. Harkness

JOS. J. BAFFORD, Pres.
JOS. E. JOY, Clerk.

Application for On Sale Beer License

Notice is hereby given that application has been made to the undersigned by

JOHN L. WHIPP, Paris P. O.,

for a license to sell beer, class B "ON SALE" on the premises known as

Cox's Store House,

the said license to be known as "ON SALE" license, which would permit the holder to sell the aforesaid beverages to be consumed on the premises or elsewhere.

The application is made in accordance with Chapter 2 of the Acts of the General Assembly of Maryland, 1933, a copy of which is on file in the office of the undersigned. Any exceptions to the issuance of the license must be filed with the undersigned on or before 10 o'clock of the

27th Day of September, 1938,

the same being the date set for the hearing on said application, otherwise the license applied for will be granted. The manner of filing exceptions is set forth in the aforesaid Act, a copy of which is on file as stated above.

By order of the Board of License commissioners of Calvert county.

ERNEST W. RAWLINGS, Chairman.
Attest:
BETTIE S. LATIMER, Secretary.

Wanted.

BOY (White preferred) to work in garage as helper. Must be strictly honest and give reference. Reasonable salary

Apply
SUNDERLAND GARAGE,
Sunderland, Md.

THIS IS TO GIVE NOTICE

that the subscriber has obtained from the Orphans' Court for Calvert county, ancillary letters of administration c. t. a. on the estate of

ADDIE P. WALCOIT,

late of said County, deceased. All persons having claims against said deceased are hereby warned to exhibit the same with vouchers thereof, duly authenticated, to the subscriber on or before the 4th day of February next; they may otherwise by law be excluded from all benefit of said estate. All persons indebted to said estate are hereby requested to make immediate payment

Given under my hand, this 27th day of July, 1938.

RALPH S. FOWLER,
Ancillary Administrator c. t. a.

Farm For Rent

For 1939, near Dunkirk. Apply to Mrs WM. A. WEED, Dunkirk, Md.
Phone 11-F-4

71-Inch Man Is Tribal Giant

The highest recorded stature of a race is 71.02 inches for males of the Sara tribe of the upper Nile region in North Africa.

THIS IS TO GIVE NOTICE

that the subscriber has obtained from the Orphans' Court for Calvert county, letters testamentary on the estate of

MATILDA TILLARD GRIFFITH,

late of the said county, deceased. All persons having claims against said deceased are hereby warned to exhibit the same, with vouchers thereof, duly authenticated, to the subscriber on or before the 31st day of December next; they may otherwise, by law, be excluded from all benefit of said estate. All persons indebted to said estate are hereby requested to make immediate payment.

Given under my hand, this 14th day of June, 1938.

HUGH LLEWELYN GRIFFITH,
Executor.

THIS IS TO GIVE NOTICE

that the subscriber has obtained from the Orphans' Court for Calvert county letters of administration on the estate of

JULIA M. de TROUARS,

late of District of Columbia, deceased. All persons having claims against said deceased are hereby warned to exhibit the same, with vouchers thereof, duly authenticated, to the subscribers on or before the 20th day of January next; they may otherwise by law be excluded from all benefit of said estate. All persons indebted to said estate are hereby requested to make immediate payment.

Given under our hands, this 12th day of July, 1938.

JOHN B. GRAY, Jr.,
Administrator c. t. a.

THIS IS TO GIVE NOTICE

that the subscriber has obtained from the Orphans' Court for Calvert county, letters of administration on the estate of

ELIZABETH E. CRANFORD,

late of said county, deceased. All persons having claims against said deceased are hereby warned to exhibit the same, with vouchers thereof, duly authenticated, to the subscriber on or before the 31st day of December next; they may otherwise, by law, be excluded from all benefit of said estate. All persons indebted to said estate are hereby requested to make immediate payment.

Given under my hand, this 16th day of June, 1938.

EDGAR CRANFORD,
Administrator d. b. n.

Tenant Wanted

To work 100 acre farm on east side of Island Creek for year 1939. Rich soil, and good for both corn and tobacco.

Apply
JOHN P. BROOME,
Prince Frederick, Maryland.

PIANO TUNING.

I will be in Calvert county for the purpose of tuning pianos and organ from now on. Persons desiring my services, can address

ALFRED N. CAULFIELD,
645 Massachusetts Avenue, N. E.
Washington, D. C.

THIS IS TO GIVE NOTICE

that the subscriber has obtained from the Orphans' Court for Calvert county letters of administration on the estate of

JOSEPH R. BEYMER,

late of District of Columbia, deceased. All persons having claims against said deceased are hereby warned to exhibit the same, with vouchers thereof, duly authenticated, to the subscriber, on or before the 1st day of March next; they may otherwise, by law, be excluded from all benefit of said estate. All persons indebted to said estate are hereby requested to make immediate payment

Given under my hand, this 18th day of August, 1938.

MARGARET E. CREAMER,
Administratrix.

BARBER SHOP

NOW OPEN AT SUNDERLAND, MD.

At A. G. Lyons Store every Wednesday from 6 to 9 P. M., Saturday from 1 to 9 P. M. Expert Electric Haircutting.

LESLIE C. STEVENS
PROPRIETOR

THIS IS TO GIVE NOTICE

that the subscriber has obtained from the Orphans' Court for Calvert county, letters testamentary on the estate of

JOHN J. DALEY,

late of said county, deceased. All persons having claims against said deceased are hereby warned to exhibit the same, with vouchers thereof, duly authenticated, to the subscriber, on or before the 14th day of January next; they may otherwise by law, be excluded from all benefit of said estate. All persons indebted to said estate are hereby requested to make immediate payment.

Given under my hand, this 0th day of June, 1938.

FANNY KELLER,
Executrix.

Found

Adrift in the Bay two miles north of Cove Point, on Tuesday, July 5th, between 5.30 and 6 P. M., a rowboat 14 ft. long, by 4 ft. wide, with the name "Grace" engraved on the bow. Owner will please identify boat and claim same after paying salvage.

SAMUEL DIXON,
Phone 9-F-5 Plum Point, Md.

Purebred Hampshire Sheep

Mt. Haggin and J. C. Penney foundation

Rams, Ewes and Lambs suitable breeding.

Immediate sale.

LEONARD SNIDER,
La Plata, Md.

Barred Rock Baby Chicks.

ALSO STARTED CHICKS

We still have weekly some very fine Barred Rock Chicks.

Sunderland Hatchery,

Sunderland, Md.

R. WILSON RUSSELL, Proprietor.

Phone Pr. Fred. 49-F-21

Apartment For Rent.

Apartment in Prince Frederick for rent.

Apply
HOTEL CALVERT,
Phone 37 Prince Frederick, Md