CALVERT JOURNAL

PUBLISHED EVERY SATURDAY
AT
PRINCE FREDERICK, MD.
J. BRISCOE BUNTING,
EDITOR AND PROPRIETOR.

TERMS OF SUBSCRIPTION:

One copy 1 year in advance $1.00

In memoriams will be charged for a rate of 7 cents a line. Death notices of four lines free.

Payment for In Memoriams must be made in advance.

SEPTEMBER 17, 1938

The primary election on Monday last brought out a large number of voters. At this writing, except that Senator Tydings obtained a heavy majority over his chief competitor, Congressman Lewis, and James A. Young obtained a renomination for Clerk of the Court of Appeals, the result for other places on the general ticket is so close that they are more or less in doubt at this time. It will require the second choice votes of the delegates to the State Convention to decide whether Mayor Jackson or Attorney General O'Conor will be the nominee.

In several instances the vote in this county for local candidates was very close, and the result will depend on the tabulation by the canvassing board.

Notice.
Of Special Election.

Notice is hereby given that the Town Council of North Beach has called for a Special Election to be held in the

TOWN HALL, NORTH BEACH, MD.,

On Saturday, the 24th Day of September, 1938,

between the hours of 12 Noon and 9 P. M.

upon the following question:

Are you in favor of or against the construction of a Water and Sewerage System by the Town of North Beach to be financed in part with a grant from the Federal Emergency Administration of Public Works and the remainder thereof not exceeding $75,000 to be financed with the proceeds of bonds, either general obligation bonds or revenue bonds or both, as may hereafter be determined by the Council of North Beach, said bonds to be issued by the Town of North Beach, and to bear interest at a rate not exceeding 4½ per annum?

All persons who registered to vote in the North Beach municipal elections in 1936 and all additional persons who registered to vote in the municipal elections on September 3rd, 1938, will be entitled to vote in said Special Election. By order of Mayor and Town Council of North Beach, Maryland.

ETHEL LOVELESS, Clerk.

Wanted.

BOY (White preferred) to work in garage as helper. Must be strictly honest and give reference. Reasonable salary. Apply

SUNDERLAND GARAGE
Sunderland, Md.

SAVE AFTER 7 P.M. WEEK-DAYS and ALL DAY SUNDAYS on LONG DISTANCE CALLS

The Chesapeake and Potomac Telephone Company of Baltimore City
Prince Frederick, Md. Fr. Fred 9900

THIS IS TO GIVE NOTICE

that the subscriber has obtained from the Orphans Court for Calvert county letters testamentary on the estate of

JULIA SCHRINER,

late of the said county, deceased, All persons having claims against said deceased are hereby warned to exhibit the same, with vouchers thereof, duly authenticated, to the subscriber, on or before the 31st day of December next; they may otherwise, by law, be excluded from all benefit of said estate. All persons indebted to said estate are hereby requested to make immediate payment.

Given under my hand, this 14th day of June, 1938.

JOHN F. SCHRINER,
Executor.

Weddings, deaths, accidents and births pertaining of live interest in Calvert will be sent to the Baltimore Sun and Washington Star for publication if I am notified immediately, and in the case of an arranged event it would be a courtesy to send in ahead of time. ....
17-M or 85-J. WILLIAM ....
Prince Frederick, Md.

THIS IS TO GIVE NOTICE

that the subscriber has obtained from the Orphans' Court for Calvert county, ancillary letters of administration on the estate of

CLARENCE E. HOOPER,

late of said county, deceased, All persons having claims against the said deceased are hereby warned to exhibit the same, with vouchers thereof, duly authenticated, to the subscriber on or before the ... day of December next; they may otherwise, by law, be excluded from all benefit of said estate. All persons indebted to said estate are hereby requested to make immediate payment.

Given under my hand, this 17th day of June, 1938.

EDWIN F. HOOPER,
Executor.

PHONE GILMOR 9526

F. J. Schaeffer
MONUMENTS
MARBLE MONUMENTS
MANUFACTURER
3520 Frederick Avenue
BALTIMORE, MD.
Opposite Loudon Park Cemetery

CALVES

We will Pay Baltimore Sun Paper Quotations for Good Calves.
SHIP THEM DIRECT TO
Geo. G. Ruppersberger & Sons, Inc.,
2639 Pennsylvania Avenue,
BALTIMORE, MARYLAND.

Harder Than Fine Steel

After the diamond, corundum ranks highest in the scale of hardness. It is harder than fine steel.

TELETYPEWRITER CIRCUITS USED BY AIR CORPS IN WAR GAME MANEUVERS

2,200 Mile Network Linked G. H. Q. With 17 Air Bases From Maine to Georgia

(Upper right) Message center at New Haven, Conn., which was connected by teletype, telephone and radiophone with G.H.Q. at Mitchel Field, L. I., and other air bases. (Lower left) Pursuit planes in fighting formation. (Right) The "battle wagon" of the air, a flying fortress type of bombered bomber.

The Air Force of the United States Army recently conducted extensive war game maneuvers for seven days along the Atlantic seacoast from Maine to Georgia, with Mitchel Field, Long Island, serving as the headquarters. Having decided upon a ground plan and designated air bases and facilities, which included a network of Bell System teletypewriter circuits, Maj. Gen. Frank M. Andrews put the Air Corps into air en masse, various planes taking part from airfields as distant as California, Texas and Louisiana. These planes were laden with more than 2,000 men and three million pounds of baggage and the spectacular maneuvers captured the most modern equipment and the latest in aerial operations. In all, some 220 planes participated.

The ... of planes were ... protecting the "enemy," ... coordinating ... of a network of teletypewriters connected ... approximately 2,200 miles. These circuits connected the general headquarters at Mitchel Field with the other seventeen air bases along the Atlantic coast. The principal circuits linked G.H.Q. to the "wing" command at Mitchel Field, Middletown, Pa. and New Haven, Conn. In turn, these were connected by other circuits to smaller units radiating from the central points; switching equipment permitted the entire network to be hooked together.

Under the direction of Lieut. Col. Cedric W. Lewis, U. S. Army Signal Corps, signal officer of G.H.Q. Air Force, then floated over these wires "intelligence summaries" — bulletins put out by headquarters to tell how the "war" was going; orders to scout an area or attack; weather reports; orders and reports regarding a stream of supplies feeding into the various air bases; and "PX" reports—the messages sent out by an airport announcing a plane's departure, so that the airport of destination will keep an eye open for it.

Telephone men did a record job on the provision and installation of the emergency telephone and teletype equipment, which provided the main communications link for the various units participating in the air maneuvers. Within one month from the receipt of the Army's order, which included forty-five sending and receiving teletypewriters, the system was installed and tested out; about one week later it was in actual service. Due to their close proximity to the Army's radio stations, each teletypewriter had to be completely filtered to prevent any interference with the radio signals. According to Col. Lewis the teletypewriter system handled an average of 20,000 words a day and on one day he estimated that it handled 50,000 words.

While the results of every phase of the maneuvers will be subjected to a minute scrutiny by the Army high command before any conclusions are arrived at, it is understood that the teletypewriters proved extremely adequate as vehicles of communication—no small accomplishment where they had to keep up with the operations of planes that hit speeds of more than 250 miles per hour.

Railroad Dispatching in U. S. Largely Controlled by Telephone

Spoken Orders Dispatch 32,000 Daily Trains Over 415,800 Miles of Track

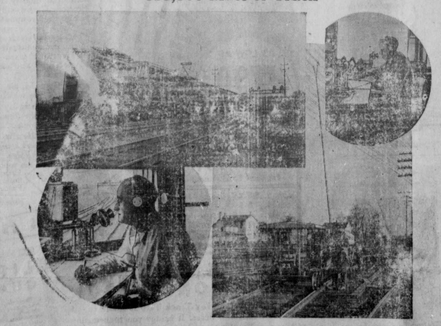

(Upper left) One of the Pennsylvania's crack streamlined locomotives capable of speeds of 100 miles an hour. (Upper right) The train dispatcher at his telephone. (Lower left) Scene in an "out on the line" signal tower where alert towermen keep track of and report the progress of trains by telephone. (Lower right) Trackmen have portable telephone outfits which enable them to keep in direct contact at all times with headquarters. (Photos courtesy Penna. R. R.)

Telephone dispatching equipment plays an important part in safely speeding trains to their destination and today covers a large majority of the railroad mileage of the country. If there were only one train and one track, there would be no problem, but today with an average of 32,000 daily trains and 415,800 miles of track, the matter of safely dispatching trains is an important one.

In the train dispatcher's office one man keeps his eyes on the tracks, his mouth near a telephone transmitter. No sooner is a train under way than the train dispatcher telephones orders to the signal tower just ahead, giving this information, the tower man reporting back that it passed his window at a particular time. The dispatcher order is sent still further ... when the train reaches a certain section, the switch will be open, a freight train rerouted, and the train will arrive ... time. The train dispatcher's job demands that his mind be kept clear for concentration and quick decision.

Finally, the movement director receives a message from the dispatcher by means of the teletypewriter, which is sent to the ticket office, baggage room, station master and information blackboard in the concourse. The message says: "Train on time." The movement director handles all calls for cars, engines and other equipment.

The train dispatcher's telephone serves in emergencies, too. Once a passenger was suddenly taken ill on a train speeding from Wilmington, Del. to Baltimore, Md. The conductor wrote some information on a scrap of paper, wrapped it around a weight and threw it from the rear of the train as it passed a signal tower. The tower man, attracted by the conductor's waving arm, went down for the message and telephoned it to the Baltimore dispatcher as per instructions. When the train pulled into Baltimore, twenty-five minutes later, an ambulance was waiting to rush the patient to the hospital.

Old time methods of train dispatching lacked the speed and flexibility demanded by today's faster schedules. The dispatcher's telephone was the logical answer. ... of the knowledge of Bell System technicians ...

NOTICE OF REGISTRATION

NOTICE is hereby given that the registration officers of the several precincts of Calvert county, Maryland, will sit for the purpose of registering duly qualified voters of Calvert county, not heretofore registered, on the following dates:

First Sitting
Tuesday. October 4th
Second Sitting
Tuesday, October 11th
Third Sitting (Revision Only)
Tuesday, October 18th

from 9 o'clock A. M. to 9 o'clock P. M.

First District, First precinct—At polling house at Solomons.

First District, Second precinct—At polling house at Appeal.

First District, Third precinct—At polling house at St. Leonards.

First District, Fourth precinct—At polling house at Mutual.

Second District, First precinct—At polling house at Prince Frederick.

Second District, Second precinct—At polling house at Prince Frederick.

Third District, First precinct—At polling house at Sunderland.

Third District, Second precinct—At polling house at Sunderland.

Third District, Third precinct—At polling house at Owings.

Third District, Fourth precinct—At polling house at North Beach.

By order of the Board
JOSEPH J. BAFFORD, Pres.
N. D. SOLLERS,
OSCAR BOWEN
Board of Supervisors of Elections of Calvert county.
JOSEPH E. JOY, Clerk.

Application for On Sale Beer License

Notice is hereby given that application has been made to the undersigned by

JOHN L. WHIPP, Paris P. O.,

for a license to sell beer, class B "ON SALE" on the premises known as

Cox's Store House,

the said license to be known as "ON SALE" license, which would permit the holder to sell the aforesaid beverages to be consumed on the premises or elsewhere.

The application is made in accordance with Chapter 2 of the Acts of the General Assembly of Maryland, 1933, a copy of which is on file in the office of the undersigned. Any exceptions to the issuance of the license must be filed with the undersigned on or before 10 o'clock of the

27th Day of September, 1938,

the same being the date set for the hearing on said application, otherwise the license applied for will be granted. The manner of filing exceptions is set forth in the aforesaid Act, a copy of which is on file as stated above.

By order of the Board of License commissioners of calvert county.

ERNEST W. RAWLINGS, Chairman.
Attest:
BETTIE S. LATIMER, Secretary.

Notice of Dissolution.

This is to notify all persons concerned that the co-partnership of Warren Denton and Ballard Rogers, trading as

WARREN DENTON and COMPANY,

has been dissolved by mutual agreement and the said co-partnership terminated.

The aforesaid business heretofore conducted by Warren Denton and Company has been taken over and will be hereafter conducted by a corporation organized for the purpose under the name of

Warren Denton and Company, Inc.

This corporation will assume all liabilities of the partnership and continue with the operation of the business under the same management as heretofore. Warren Denton being president of the corporation and Ballard Rogers its secretary.

WARREN DENTON,
Partner.
BALLARD ROGERS,
Partner.
Trading as Warren Denton and Company.

THIS IS TO GIVE NOTICE

that the subscriber has obtained from the Orphans' Court for Calvert county, ancillary letters of administration on the estate of

THOMAS BUTLER,

late of Union County, New Jersey, deceased. All persons having claims against said deceased are hereby warned to exhibit the same, with vouchers thereof duly authenticated, to the subscriber on or before the 7th day of March next; they may otherwise, by law, be excluded from all benefit of said estate. All persons indebted to said estate are hereby requested to make immediate payment.

Given under my hand, this 8th day of August, 1938.

BENJAMIN HANCE,
Ancillary Administrator c. t. a.

THIS IS TO GIVE NOTICE

that the subscriber has obtained from the Orphans' Court for Calvert county, ancillary letters of administration c. t. a. on the estate of

ADDIE F. WATSON,

late of said County, deceased. All persons having claims against said deceased are hereby warned to exhibit the same with vouchers thereof, duly authenticated, to the subscriber on or before the 6th day of February next; they may otherwise by law be excluded from all benefit of said estate. All persons indebted to said estate are hereby requested to make immediate payment.

Given under my hand, this 27th day of July, 1938.

RALPH S. FOWLER,
Ancillary Administrator c. t. a.

Farm For Rent

For 1939, near Dunkirk. Apply to Mrs. WM. A. WERTS
Phone 14-F-4 Dunkirk, Md.

Tenant Wanted

TENANT wanted for year 1939. Good house, good barn, good land. Apply to
A. D. NEELY,
Phone 9-F-41 Plum Point, Md.

Pigs for Sale.

Eight pigs, 9½ weeks old. Good stock. To quick purchaser. Apply to
Dr. HARRY F. DAVIES,
Phone F. F. 29F4.

Franklin's Epitaph

The original copy of Benjamin Franklin's epitaph for himself is in the collections of Yale university.

MORTGAGE SALE

—OF—

Valuable Improved Real Estate

AT
CHESAPEAKE BEACH, MARYLAND

BY virtue of the power contained in the mortgage from Joseph James McGrail to Van Buren Hillyard, dated the 31st day of May, 1928, and recorded among the Land Records of Calvert county in Liber A. A. H. No. 39, folio 253, the undersigned attorney named in the said mortgage, default having occurred in the payment of the debt secured thereby, will sell at public sale at the

Court House Door in Prince Frederick, Maryland,

Tuesday, September 20th, 1938,

At the Hour of 11 O'clock A. M.,

All that lot or parcel of ground situate and lying at Chesapeake Beach, in Calvert county, Maryland, and particularly described and designated as all of Lot numbered Thirteen (13) in Block numbered One (1) of the subdivision known as North Subdivision No. 1 of the Town of Chesapeake Beach, as per plat thereof recorded among the Land Records of Calvert county in Liber G. W. D No. 14, folio 559.

The property is improved by an attractive cottage located on the main road betw en North Beach and Chesapeake Beach, a short distance south of First Street in North Beach. The property is located only one block from the Chesapeake Bay.

Terms of Sale: Cash on day of sale or final ratification thereof by the Court. A cash deposit of $100 will be required at the time and place of sale. Any deferred payment will bear interest from day of sale. All conveyancing and revenue stamps at the cost of purchaser.

JOHN B. GRAY, Jr.,
Attorney named in Mortgage.

SALE

—OF—

VALUABLE REAL ESTATE

AT CHESAPEAKE BEACH, MD.

BY virtue of the power contained in the mortgage from George J. Hillyard and Annie J. Hillyard, his wife, to the Chesapeake Beach Hotel Company of Calvert County, a body corporate, dated the 20th day of July, 1931, and recorded among the Land Records of Calvert County in Liber A. A. H. No 36, folio 218, the undersigned attorney named in the said mortgage, default having occurred in the payment of the debt secured thereby, will sell at public auction on the premises hereinafter described, known locally as

"Octagon Inn,"
Washington Boulevard, Middle Subdivision, West Chesapeake Beach, Chesapeake Beach, Md.,

On Saturday, September 17th, 1938,

At the Hour of Three O'clock P. M.

All those lots or parcels of ground situated in the Town of Chesapeake Beach, and particularly described respectively as all of Lots One (1), Two (2) and Three (3) in Block lettered H of the Mi ddle Subdivision of Chesapeake Beach, as per plat thereof recorded among the Land Records of Calvert County in Liber A. A. H. No. 7, folio 573, and also a parcel of land lying contiguous with said Lot No. 1 and embraced within the following metes and bounds, to wit: Beginning for the same at the Northwest corner of Lot No. 1, and running thence in a westerly direction parallel with and bi ding on the South side of the Washington Boulevard for a distance of fifteen feet; thence in a southerly direction parallel with the West Side of Lot No. One, 100.41 feet; thence in an easterly direction parallel with Washington Boulevard fifteen feet to the southwest corner of Lot No. 1, thence in a northerly direction and binding thereon 100.41 feet to the place of beginning, containing 1506 square feet, more or less.

The property is well located on the main road from Washington through Chesapeake Beach, lies in the area of the town designated for commercial use and is improved by a valuable octagonal building equipped for and used as a restaurant and provided with living quarters on the second floor thereof. The operator of the business on the premises has held a beer, wine and liquor on-sale license. The property is sold subject to restrictions of record.

Terms of Sale: Cash on day of sale or final ratification thereof by the Court, but if desires the purchaser may give a purchase money mortgage for not more than $2,000 with interest at six per cent payable principal and interest in monthly installments of $50 each. A cash deposit of $300 will be required at the time and place of sale. Any deferred payment will bear interest from day of sale. All conveyancing and revenue stamps at the cost of purchaser.

JOHN B. GRAY, Jr.,
Attorney named in Mortgage.

John B. Gray, Jr.,
Solicitor,
Prince Frederick, Md.

Tenant Wanted

On farm near Croom, Prince George's county, Md., with or without team. Apply in writing, and I will call on applicant.

JACK KEENE,
901 Cathedral St., Baltimore, Md.
Phone Mt. Vernon 5867

THIS is to give notice that the subscriber has obtained from the Orphans' Court for Calvert county, letters of administration on the estate of

CHARLES CRANFORD,

late of said county, deceased. All persons having claims against said deceased are hereby warned to exhibit the same, with vouchers thereof, duly authenticated, to the subscriber, on or before the 1st day of February next; they may otherwise, by law, be excluded from all benefit of said estate. All persons indebted to said estate are hereby requested to make immediate payment.

Given under my hand, this 16th day of July, 1938.

RAYMOND F. CRANFORD,
Administrator.

For Sale

A GENERAL ELECTRIC Cook Stove "Hotpoint," in perfect condition, Cal rod unit, "deep well" (fireless cooker) oven control, broiler, etc. Apply

Mrs. J. COOK WEBSTER,
Tel. Solomons 551 Solomon's, Md.

For Sale.

1936 CHEVROLET COUPE, in excellent condition. Apply on

GEO. B. GRAY,
Prince Frederick, Md.

THIS IS TO GIVE NOTICE

that the subscriber has obtained from the Orphans' Court for Calvert county, letters testamentary on the estate of

MATILDA TILLARD GRIFFITH,

late of the said county, deceased. All persons having claims against said deceased are hereby warned to exhibit the same, with vouchers thereof, duly authenticated, to the subscriber on or before the 31st day of December next; they may otherwise, by law, be excluded from all benefit of said estate. All persons indebted to said estate are hereby requested to make immediate payment.

Given under my hand, this 14th day of June, 1938.

HUGH LLEWELLYN GRIFFITH,
Executor.

THIS IS TO GIVE NOTICE

that the subscriber has obtained from the Orphans' Court for Calvert county letters of administration on the estate of

JULIA M. DE THOUARS,

late of District of Columbia, deceased. All persons having claims against said deceased are hereby warned to exhibit the same, with vouchers thereof, duly authenticated, to the subscribers on or before the 20th day of January next; they may otherwise, by law be excluded from all benefit of said estate. All persons indebted to said estate are hereby requested to make immediate payment.

Given under my hands, this 12th day of July, 1938.

JOHN B. GRAY, Jr.,
Administrator c. t. a.

THIS IS TO GIVE NOTICE

that the subscriber has obtained from the Orphans' Court for Calvert county, letters of administration on the estate of

ELIZABETH E. CRANFORD,

late of said county, deceased. All persons having claims against said deceased are hereby warned to exhibit the same, with vouchers thereof, duly authenticated, to the subscriber on or before the 31st day of December next; they may otherwise, by law, be excluded from all benefit of said estate. All persons indebted to said estate are hereby requested to make immediate payment.

Given under my hand, this 16th day of June, 1938.

EDGAR CRANFORD,
Administrator c. t. a.

Tenant Wanted

To work 100 acre farm on east side of Island Creek for year 1939. Rich soil, and good for both corn and tobacco.

Apply JOHN P. BROOME,
Prince Frederick, Maryland.

PIANO TUNING.

I will be in Calvert county for the purpose or tuning pianos and organ from now on. Persons desiring my services, can address

ALFRED N. CAULFIELD,
645 Massachusetts Avenue, N. E.
Washington, D. C.

THIS IS TO GIVE NOTICE

that the subscriber has obtained from the Orphans' Court for Calvert county letters of administration on the estate of

JOSEPH R. BEYMER,

late of District of Columbia, deceased. All persons having claims against said deceased are hereby warned to exhibit the same, with vouchers thereof, duly authenticated, to the subscriber, on or before the 1st day of March next; they may otherwise, by law, be excluded from all benefit of said estate. All persons indebted to said estate are hereby requested to make immediate payment.

Given under my hand, this 18th day of August, 1938.

MARGARET E. CREAMER,
Administratrix.

BARBER SHOP

NOW OPEN AT SUNDERLAND, MD.

AT A. G. Lyons Store every Wednesday from 6 to 9 P. M., Saturday from 1 to 9 P. M. Expert Electric Haircutting.

LESLIE C. STEVENS
PROPRIETOR.

THIS IS TO GIVE NOTICE

that the subscriber has obtained from the Orphans' Court for Calvert county, letters testamentary on the estate of

JOHN J. DALEY,

late of said county, deceased. All persons having claims against said deceased are hereby warned to exhibit the same, with vouchers thereof, duly authenticated, to the subscriber, on or before the 14th day of January next; they may otherwise by law, be excluded from all benefit of said estate All persons indebted to said estate are hereby requested to make immediate payment.

Given under my hand, this 30th day of June, 1938.

FANNY KELLER,
Executrix.

Found

Adrift in the Bay two miles north of Cove Point, on Tuesday, July 5th, between 5.30 and 6 P. M., a rowboat 14 ft. long, by 4 ft. wide, with the name "Grace" engraved on the bow. Owner will please identify boat and claim same after paying salvage.

SAMUEL DIXON,
Phone 9-F-5 Plum Point, Md.

Purebred Hampshire Sheep

Mt. Haggin and J. C. Penney foundation

Rams, Ewes and Lambs suitable breeding.

Immediate sale.

LEONARD SNIDER,
La Plata, Md.

Barred Rock Baby Chicks.

ALSO STARTED CHICKS

We still have weekly some very fine Barred Rock Chicks.

Sunderland Hatchery,

Sunderland, Md.
R. WILSON RUSSELL, Proprietor.
Phone Pr. Fred. 49-F-21

Apartment For Rent.

Apartment in Prince Frederick for rent. Apply HOTEL CALVERT,
Phone 37 Prince Frederick, Md