CALVERT JOURNAL

PUBLISHED EVERY SATURDAY
AT
PRINCE FREDERICK, MD.
J. BRISCOE BUNTING,
EDITOR AND PROPRIETOR.

TERMS OF SUBSCRIPTION:

Undecopy 1 year in advance $1 50

In memoriams will be charged for at rate of 7 cents a line. Death notices of four lines free.

Payment for In Memoriams must be made in advance.

NOVEMBER 19, 1938.

The result of the election was some what of a surprise in the majority received by the Democratic candidates. Governor-elect O'Conor's 68,000 over Governor Nice was even larger than Governor Ritchie received in 1930. while Senator Tydings won by approximately 200,000, and all other State wide candidates and Congressman Gambrill ran far ahead of their rivals.

It was in Calvert here that the Democrats scored a surprising victory, losing only two, the Clerk of the Court and Sheriff. The average majorities was about 400.

This success of the party brings responsibilities that will require the utmost efforts to justify the confidence the voters have placed in there selected to carry out the duties they are selected to perform. While they were candidates of a party, they will become officials of the people regardless of party.

For the first time since the election of 1896 Calvert county will vote for Democrats to the Senate and House of Delegates, all of whom are well qualified young men.

Be Careful Where You Shoot.

There are a large number of CCC camps located in Maryland and the young men of these camps have done excellent work for our State not only for forestry but for wildlife and for the prevention of erosion and need your cooperation, says E. Lee LeCompte, State Game Warden.

Therefore, we appeal to you at this time to be careful, if you do go hunting, not to shoot toward a CCC camp or the vicinity where men are working. In fact, there should not be any hunting done within one-half mile of any CCC camp or where men are at work either on road or in the forest, and we request your cooperation in preventing the injury of anyone through negligence on your part.

Look before shooting. By cooperating in this manner you may save a life which is more valuable than any species of game you may miss or probably kill.

The superintendents of all CCC camps have received orders from Mr. Robert Fechner, director Civilian Conservation Corps, to post warning signs within half mile in all directions surrounding said camps and where men are working and we request your cooperation in prohibiting hunting within said area.

Also, we request your cooperation in preventing the "red menace" (fire) from destroying our forest areas. Do not drop matches or empty your pipe or throw a lighted cigar or cigarette on the ground unless you put your foot on same and are sure the fire is out and no danger can arise from your action before leaving the spot. Your cooperation will prevent serious forest fires and save not only wildlife, but covers and food on which wildlife must depend.

List of Sales of Calvert County Properties.

The following list of sales of Calvert county properties is reported by Theodore F. Menk, Washington real estate broker. Mr. Menk has acquainted himself with the advantages of this county and is constantly advancing them to prospective purchasers:

Col. William B. Stacom, vice chairman, Court of Appeals Veterans Bureau, purchased the Quinlan Farm in the Dares Beach neighborhood from Mr. John B. Gray. Mrs. Thomas W. Carpenter sold 10 acres on Chesapeake Bay to Mr. John F. Barghusen of the Department of Agriculture. This property is in the same neighborhood.

Mr. and Mrs. Arthur D. Condon purchased from Goodman Goldstein 136 acres on Battle Creek. Mrs. Condon is the president of the Democratic Women's National Council. Others sold for Mr. Goldstein were 55 acres on Clove Point to Mr. Taylor H. McCauley, purchasing agent for the Social Security Board and 279 acres located on the Patuxent River at Hollins Cliffs, to Mr. E. A. Miller, of the Department of Agriculture.

Mr. J. H. Gleckner also purchased 50 acres on the Patuxent river, near Hallowing Point, which Mr. Gleckner has improved by an attractive cottage on the river shore.

Mr. Green N. Nielsen, of the State Department, purchased frrom Mr. John A. Monnett 120 acres on St. Leonard's Creek, also, for Mr. Monnett was sold 22 acres to F. Osternyer, of New York and 13 acres to Mr. Haines, for whom it was resold to Mr. Hugo W. Kurandt, public accountant, of Washington.

Mr. Jefferson Patterson, Department of State, acquired what is now known as Point Farm on the Patuxent from Mrs. Peterson. Mr. Patterson has developed this property into one of the most attractive of the modern water front estates in Southern Maryland.

Capt. Frank W. Bullock, U. S. Army assistant to the Assistant Secretary of War, purchased Brooke Place Manor on Battle Creek from John Boad. This property contains 101 acres of land and an excellent shore line.

Mr. J. R. McQueen purchased from Otto M Dufferan on St. Leonard's Creek, 20 acres of improved property

238 acres on Chesapeake Bay is now being developed by Mr. G. R. Gravatt, the purchaser, under the name of Scientists' cliffs.

Mr. David P. Allen also purchased one of the beautiful St. Leonard's Creek locations, 55 acres from Mrs. Mary King.

On St. Leonard's Creek, Mr Thomas D. Keim was sold 36 acres by Mr W. T. Hardesty.

Red Cross Nurses Aid Million Sick

Red Cross public health nurses made more than one million visits to or on behalf of the sick during the fiscal year 1937-38.

The patients live in mountain communities, on islands off the coast, in isolated swamp regions, and in crowded industrial sections. During the same period the nurses inspected 559,187 school children for health defects in cooperation with local physicians, and gave instructions in home hygiene and care of the sick to 59,754 mothers and young girls.

Red Cross Volunteers Assist War Veterans

Red Cross workers in chapters, in hospitals and on posts of the Army, Navy, Coast Guard, and Marine Corps, assisted 122,325 active service men or veterans or their families during the past 12 months.

Red Cross service to these men included such personal help as letter-writing, shopping and recreational leadership, but it also included financial assistance to their dependents, help in locating missing members of their families, and assistance in filing necessary applications for pensions, disability pay, hospitalization, or for discharge from active service because of home needs.

The average number of men assisted by Red Cross workers each month was 15,796, according to a recent report.

SALESMAN WANTED by well known oil company. Experience unnecessary. No investment required. Immediate steady income for man with car. Write P. T Webster, 581 Standard Building, Cleveland, Ohio.

STEADY WORK—GOOD PAY.
RELIABLE MAN WANTED to call on farmers in Calvert county. No experience or capital required. Make up to $12 a day. Write M.E. THOMAS, Lock BOX 5, Baltimore, Md.

GIBSON MOTOR COMPANY
PHONE 50 PRINCE FREDERICK MD.

50 to 100 Head
OF
HORSES AND MULES
On Hand At All Times
HAILBERT TOOLE SALE AND EXCHANGE BARN.
Westminster, Md.

SEE
LeonardR Jones, Agent
LOWER MARLBORO, MD.

TENANT wanted for year 1939 Good house, good barn, good land. Company. A. D. NEELD.
Phone 5-F-11 Plum Point, Md

BARBER SHOP
NOW OPEN AT SUNDERLAND, MD
At A. G. Lyons Store every Wednesday from 6 to 9 P. M., Saturday from 1 to 9 P. M. Expert Electric Haircutting.
LESLIE C. STEVENS
PROPRIETOR.

Weddings, deaths, accidents and happenings of live interest in Calvert will be sent to the Baltimore Sun and Washington Star for publication if I am notified immediately, and in the case of arranged event it would be an advantage to send in ahead of time. Phone 17-M or 86-J.
WILLIAM W. DUKE
Prince Frederick, Md.

Evans Movies.
SOLOMON'S, MD.
FRIDAY AND SATURDAY,
November 18th and 19th,
"Alexander's Rag Time Band,"
Alice Faye, Tyrone Power, Don Ameche
TUESDAY AND WEDNESDAY,
November 22nd and 23rd,
Broadway Muskateers,
Margaret Lindsey, Anne Sheridan, John Litel
FRIDAY AND SATURDAY,
November 25th and 26th,
"Boys' Town,"
Spencer Tracey and Mickey Rooney

MOVIES
JACK TAYLOR'S
Prince Frederick Friday, Nov. 18
Solomons Saturday, 19
"Professer Beware"
Harold Lloyd
Phyllis Welch
Pr. Frederick Tuesday, Nov. 22
"My Lucky Star"
Sonja Henie
Richard Green
Prince Frederick Friday, Nov. 25
Solomons Saturday, Nov. 26
"The Texans"
Randolph Scott
Joan Bennett
Mary Robson
Coming—
Three Loves Has Nancy
There's Always A Woman
Gateway
Give Me A Sailor
Boy's Town
Spawn of the North

Direction of Sidney Lust
MARLBORO THEATER
Southern Maryland's New Theatre
SATURDAY, NOV. 19
Double Feature Program
GENE AUTRY in
"Boots & Saddles"
"Bulldog Drummond in Africa"
with John Howard
(This is a Quiz Picture)
Last Chapter "Fighting Devil Dogs"
Sun., Mon., Nov. 20 21
JANE WITHERS in
"Always in Trouble"
Tues., Wed., Nov. 15-16
CLARK GABLE in
"Too Hot to Handle"
(This is a Quiz Picture)
Thursday Only, Nov. 24
Our Thanksgiving Treat for the entire family! (Doors open 2.45, show at 3 p.m.)
Friday, Nov. 25
"King Kong"
with Fay Wray

Mortgage Sale
—OF—
VALUABLE
Improved Real Estate
NEAR PRINCE FREDEDICK, MD.

BY virtue of the power contained in the mortgage from William M. Buckmaster and wife to Lyons, Gibson & Company, incorporated, dated the 30th day of August, 1937, and recorded among the Land Records of Calvert County in Liber A. H. No. 35, folio 587, the undersigned attorney named in the said mortgage, default having occurred in the payment of the debt secured thereby, will sell at public sale at the Court House Door in Prince Frederick, Maryland,

On Tuesday, December 13th, 1938,

At the Hour of Eleven O'Clock A. M.

All that lot or parcel of ground situate and lying in the Second Election District of Calvert County, Maryland, adjoining the lands of Bowen Hawkings and others, containing four acres, more or less; being the same land which the said William M. Buckmaster obtained of Thomas Parran and wife by deed dated the 30th day of January, 1937, and recorded among the Land Records of Calvert County in Liber A. A. H. No. 37, folio 47.

The property is situated on the road leading from German Chapel toward Barstow, and is a short distance from the main road. The property is improved by an attractive bungalow dwelling recently constructed.

TERMS OF SALE: Cash on day of sale or final ratification thereof by the Court. A cash deposit of $200 will be required at the time and place of sale. Any deferred payment will bear interest from day of sale. All conveyancing and revenue stamps at the cost of purchaser.

JOHN B. GRAY, Jr.,
Attorney named in Mortgage.
John B. Gray & Son,
Prince Frederick,
Maryland.

ESTATES and FARMS
I am preparing new list of Country Real Estate for sale.
My Commission is 5 Per Cent.
Listings are not exclusive.
LEONARD SNIDER,
Member Real Estate Board of Baltimore,
Plats, Maryland.

BARBER SHOP
WILL BE OPEN ON
TUESDAYS AND THURSDAYS,
From 1 to 9 P. M
And on SATURDAS,
From 9 A M to 9 P. M.
HERMAN COX,
Sunderland, Md.

Pigs for Sale.
Eight pigs, 3½ months old. Good stock. To quick purchaser. Apply to
Dr. HARRY F. DAVIES,
Phone P. F. 29F4

THIS IS TO GIVE NOTICE
that the subscribers have obtained from the Orphans' Court for Calvert county, letters testamentary on the estate of
WILLIAM V. WILBURN,
late of the said county, deceased. All persons having claims against said deceased are hereby warned to exhibit the same, with vouchers thereof, duly authenticated, to the subscribers on or before the 12th day of April next; they may otherwise, by law, be excluded from all benefit of said estate. All persons indebted to said estate are hereby requested to make immediate payment.
Given under our hand, this 30th day of September, 1938.
MARY E. WILBURN,
ROLAND D. WILBURN,
Executors

THIS is to give notice that the subscriber has obtained from the Orphans' Court for Calvert county, letters of administration on the estate of
THOMAS E. PUMPHREY,
Also known as Thomas Evans Pumphrey
late of said county, deceased. All persons having claims against said deceased are hereby warned to exhibit the same, with vouchers thereof, duly authenticated, to the subscriber, on or before the 8th day of April next; they may otherwise, by law, be excluded from all benefit of said estate. All persons indebted to said estate are hereby requested to make immediate payment.
Given under my hand, this 27th day of September, 1938.
A. LOUIS ESPEY,
Administrator.

VETERINARIAN
GRADUATE OF UNITED STATES COLLEGE OF VETERINARY SURGEONS IN WASHINGTON.
Also registered in Maryland and District of Columbia.
PREPARED TO GIVE TREATMENT TO ALL KINDS OF ANIMALS.
Dr. Clyde L. West,
NORTH BEACH, MD.
Phone North Beach 47.

WANTED,
TENANT—On good Tobacco and Grain land. Also use of 40 foot boat for oystering.
E. W. BEACH,
Twist Crest 41

200 Watt Gasoline Battery Charger, one year old, cost $39, will sell for $20. Five Stands Bees, plenty honey to feed over winter. Collie Puppies, two months old.
CURTIS MOWEN,
Phone 27-F-5 Huntingtown, Md.

Nisi Order of Ratification

In the Matter of the Sale of Real Estate Mentioned and Described in Mortgage dated the 3rd day of January, 1938, and recorded among the Land Records of Calvert County in Liber A. A. H. No. 38, folio 438, etc., from James M. Miller and Mary E. Miller, his wife, and Arthur J. Brosseau and Sarah I. Brosseau, his wife, the Nathan Buchalter and Sarah Buchalter, his wife, by Edward J. Edelen, Assignee.

In the Circuit Court for Calvert County

In Equity No. 1123.

ORDERED, by the Circuit Court for Calvert county, this 25th day of October, 1938, that the Auditor's Report and account filed in these proceedings, be ratified and confirmed, unless cause to the contrary be shown on or before the 21st day of November next; provided a copy of this order be published in some newspaper published in Calvert county, once in each of at least three successive weeks before the said 21st day of November next.

ARTHUR A. HARKNESS, Clerk
True copy. Test:
ARTHUR A. HARKNESS, Clerk.

HIS IS TO GIVE NOTICE
that the subscriber has obtained from the Orphans' Court for Calvert county ancillary letters of administration c. t. a. on the estate of
MARION E. CROWTHER,
late of District of Columbia, deceased. All persons having claims against said deceased are hereby warned to exhibit the same, with vouchers thereof, duly authenticated, to the subscriber on or before the 8th day of May next; they may otherwise by law be excluded from all benefit of said estate. All persons indebted to said estate are hereby requested to make immediate payment.
Given under my hand, this 25th day of October, 1938.
JOHN B. GRAY, Jr.,
Ancillary Administrator c. t. a

THIS IS TO GIVE NOTICE
that the subscriber has obtained from the Orphans' Court for Calvert county, ancillary letters of administration c. t. a. on the estate of
FRANK M. ROLLER,
late of Anne Arundel County, deceased. All persons having claims against said deceased are hereby warned to exhibit the same, with vouchers thereof, duly authenticated, to the subscriber, on or before the 8th day of April next; they may otherwise, by law, be excluded from all benefit of said estate. All persons indebted to said estate are requested to make immediate payment.
Given under my hand, this 27th day of September, 1938.
KATHRYN R. ROLLER,
Ancillary Administrator c. t. a.

FIANO TUNING.
I will be in Calvert county for the purpose or tuning pianos and organs from now on. Persons desiring my services, can address
ALFRED N. CAULFIELD,
945 Massachusetts Avenue, N. W.,
Washington, D. C

BOWLING
BOWL FOR HEALTH AND RECREATION
Bowling Alley at
NORTH BEACH, MD
OPEN EVERY DAY FROM 11 A. M ON, AND EVERY NIGHT.
Four Fine Alleys to Play On.
Prizes for Highest Scorer Each Week
H. McWILLIAMS, Jr., Manager,
North Beach, Md.

Tenant Wanted
To farm near Croom, Prince George's county, Md., with or without team. Apply in writing, and I will call on at pleasure.
JACK KEENE
90, Cathedral St., Baltimore, Md.
Phone Mt. Vernon 5967

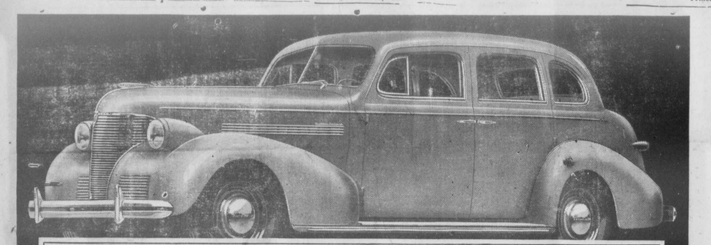

Again More Quality
AT SUBSTANTIALLY REDUCED PRICES

PERFECTED VACUUM GEAR-SHIFT
A small lever, located on the steering column, enables you to shift gears swiftly and effortlessly. Available on all models at slight extra cost.
Exclusive in Chevrolet in Its Price Range

NEW LONGER RIDING-BASE
Added inches and added ingenuity in car engineering bring the ride-enhancing features several inches longer in actual dimensions!

Chevrolet's Famous Valve-in-Head Six
Here is the engine without an equal in the low-price field. Bringing you an unmatched combination of power, acceleration, economy and dependability.

PERFECTED HYDRAULIC BRAKES
Chevrolet's famous Perfected Hydraulic Brakes, plus new Trigger-Control Emergency Brake, mean double safety for your family!

ALL PRICES REDUCED
some models as much as
$45
Check the greatly reduced prices of Chevrolet for 1939 . . . Consider the greatly increased quality of this beautiful new motor car . . . Examine its many new features of styling, comfort, performance, driving ease . . . And then you'll know that, price for price, feature for feature, Chevrolet is the nation's greatest dollar value. Buy a Chevrolet and be satisfied.
A General Motors Value
SEE YOUR LOCAL CHEVROLET DEALER
CHEVROLET

New Aero-Stream Styling
New Bodies by Fisher
The smartest expression of the newest style trend!

New "Observation Car" Visibility
Chevrolet's wider windshield and large squared windows give super-safe visibility.

PERFECTED KNEE-ACTION RIDING SYSTEM
(With improved shock-proof bushing)
Ride in a Chevrolet and experience the unmatched comfort and safety of this feature! Knee-Action available on Master De Luxe models only.

TIPTOE-MATIC CLUTCH
The greatest clutch advancement in years—adding still further to Chevrolet driving ease!

"CHEVROLET'S THE CHOICE"
New CHEVROLET 1939
Phone 50
GIBSON MOTOR COMPANY,
PRINCE FREDERICK, MD.