Elkton Personals and News Briefs

Mr. and Mrs. Harry Gilpin, of Philadelphia, were over-night guests Tuesday evening of Mr. and Mrs. Russell Kirk.

Mr. and Mrs. Melvin Thompson will entertain the Victor Card Club at their home on West High street on Friday evening.

Mr. and Mrs. William Gardner, Mr. Harry L. Croak, and Rev. Thomas were the dinner guests of Mr. and Mrs. William Selby on Wednesday evening.

Mrs. Howard Biddle, of North street, visited her daughter, Miss Elizabeth Biddle, in New York City, on Wednesday.

Mr. and Mrs. James Sentman and children, of Port Deposit, were the week end guests of Mr. Sentman's parents, Mr. and Mrs. Cecil P. Sentman, of North street.

The Women's Club of Elkton held their semi-monthly meeting at the Church House on Tuesday afternoon.

Mrs. L. B. Phillips, who has been spending some time with her daughter in law, Mrs. Bertha D. Phillips, has returned to Metuchen, N. J., where she makes her home with her daughter, Mrs. William C. Wilson.

Acting Postmaster J. Mercer Terrell, who has been ill at his home on East Main street for several weeks, has sufficiently recovered to be able to return to work.

Thomas B. Dutcher and family have removed from the Wells residence property on East Main street to Mrs. Taggert's home in the same section of town. The Wells property is now occupied by Mrs. Henry M. Borland and family.

A card party will be sponsored by the Elkton Parent-Teacher Association at the Elementary School building on the evening of February 7. In addition to refreshments and regular table prizes, there will be a door prize. The public is cordially invited to attend.

Mrs. Joshua Clayton has returned home after having spent several days in New York.

Miss Florence Harrigan, of Cherry Hill, spent the week end with her sister, Mrs. Ralph Bryson, of Belle Hill. Mrs. Bryson's young daughter, Olive, has been ill for the past two weeks with trench mouth.

The Women's Club met last Saturday at the home of Mrs. H. Arthur Cantwell, of North East.

Dr. and Mrs. S. M. Fink, of Elkton, and Dr. and Mrs. I. B. Fink, of Philadelphia, spent the week end in New York, where the Drs. Fink have been doing special work on a new anesthetic for use in dentistry.

Miss Evelyn Leisure, Ohio Avenue, Elsmere, Del., will entertain at her home this evening, Thursday, in honor of Miss Elizabeth McCauley, of Elkton. The guests included Miss Alberta Wilson, Miss Elizabeth Wilson, Mrs. Paul Phillips, Miss Virginia Leisure, Miss Mary Igo, Miss Rose Leisure and Miss McCauley.

Maryland Farm Federation For AAA Substitute

Asks Increased Appropriation For Extension And Advances Other Propositions

(Continued From Page 1)

accident, they expressed disappointment in results of the farm to market road program to date and the hope that more important results might be secured, and urged a definite program of land use as a part of our national agricultural policy.

Harry H. Nuttle, of Caroline county was re-elected president, Wilbert Smith, of Frederick, was chosen vice-president and C. E. Wise was re-elected secretary-treasurer.

Present From Cecil County

Those in attendance from Cecil county were, Mr. and Mrs. John B. Astle, Mr. and Mrs. Atlee Armour, Mr. and Mrs. Everett R. England, Mr. and Mrs. Lloyd Balderston, Levi Balderston, David McDowell, John S. Reisler, Thomas H. Reynolds, Robert H. Baker, Wallace Williams, James W. Hughes, Miss Gertrude Denning, Home Demonstration Agent and J. Z. Miller, County Agent. Mr. Baker represented the Cecil County Farm Bureau as a delegate.

Puppy's First Teeth

A puppy gets his first teeth by the time he is five weeks old.

Getting Up Nights

If you suffer from Getting Up Nights, Nervousness, Leg Pains, Swollen Joints Dizziness, Headaches, Loss of Pep, Burning, Smarting, Itching Acidity due to functional Kidney or Bladder troubles, try the Doctor's guaranteed prescription Cystex (Siss-tex). Must bring new vitality in 48 hours, and satisfy completely in 8 days or money back. Guaranteed Crystex costs only 3c a dose at druggists.

.. Notice To Trespassers ..

Having reason to believe that certain parties are in the habit of trespassing upon the property of this company, and removing firewood and other timber, we hereby warn all persons to refrain from trespassing in any manner, and from removing wood of any kind, from the Company's property or shores. A reward of twenty-five ($25) dollars will be paid in each and every instance for information that will lead to the arrest and conviction of parties trespassing on any of the property of this Company within Cecil county.

WHITAKER IRON CO.

Oldest School Head

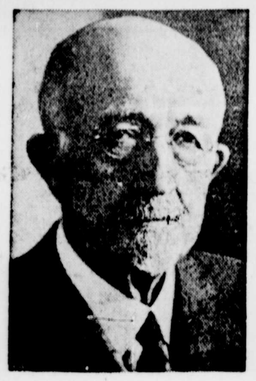

Reverend Dr. Levi L. Sprague, president of Wyoming seminary, Kingston, Pa., believed to be the oldest secondary school administrator in the United States in years of service, quietly celebrated his ninety-first birthday on December 23. He has been teaching continuously for 74 years. Born in Beekman, N. Y., December 23, 1844, Doctor Sprague is the son of Nelson L. and Laura (Spencer) Sprague

MY WAY

By DOUGLAS MALLOCH

LET me be up at morning,
And let me on my way,
For, with so much to see, to do,
Then who would long delay?
Let me go seeking fortune,
Let me go finding fame,
And doing something for the world,
The world that does the same.

Let me be far at noontide,
Be far upon the quest,
For with so much to do, to see,
Then who would care to rest?
I hear the pulleys rumble,
I hear the traffic roar,
A hundred matters to be done
And highways to explore.

Let me be up at morning,
Let me be far at noon,
For with so much to see, to do,
And so the morn to venture,
And so the day to roam,
But, when the evening shadows fall,
Let me be coming home.

© Douglas Malloch.—WNU Service.

Handwriting Evidence Is Uncertain; Mistakes Occur

The testimony of handwriting experts usually has more weight with American juries than that of some other experts, and it ought to be of much value in determining guilt or innocence. When the handwriting of the defendant looks like that on the poison-pen note, or whatever it may be, and when one or more experts after careful examination testify that the note was written by the defendant, the evidence of guilt is strong.

In England, however, observes a writer in the St. Louis Globe-Democrat, the handwriting experts seem to have erred. One John Binney had been convicted at Derbyshire Assizes of writing threatening letters demanding money from Mrs. Hilda Clift, who operated a roadhouse. How many experts were called to prove that the extortion letters had been penned by Binney, or whether he was able to find any expert who would testify that it was not his handwriting, is not reported.

At any rate, a regrettable mistake was made. For after he had gone to prison, further threatening letters were received by Mrs. Clift, and, still more remarkable, they were in the same handwriting in respect of which he had been convicted. As Binney in prison could not have received the money demanded in the letters, and as it was known, furthermore, that no letters addressed to Mrs. Clift had left the prison, the conclusion that he was wrongly convicted was inevitable and he was released after he had served ten months of penal servitude. Now in response to a question of a member of parliament it is disclosed that Binney is to receive £200, which is probably more than the handwriting experts received, assuming there was such testimony.

'blue coal' AUTOMATIC HEAT REGULATOR

NOW ONLY $18.95

NOW you can enjoy all the comfort, healthfulness, convenience and economy of *automatic* heat control at amazingly low cost. The new 'blue coal' Automatic Heat Regulator costs only $18.95—a small fraction of the price of any heat regulator on the market. With this all-electric regulator and 'blue coal' in your home you have the perfect heating combination.

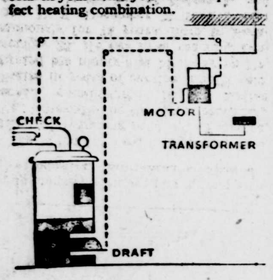

Elkton Supply Co.
Phones
Elkton 80, North East 124

ROOSEVELT POLICIES ARE SAFE; EXECUTED FOR WHOLE PEOPLE

"The One Honest Issue Is Whether The President Has Done Well Or Ill By His Country

"It will be a campaign of defamation on the side of our adversaries, a simple effort to break down the faith of the people in a President under whose leadership the Democratic Administration has lifted our nation out of the depths of despair to the broad way of hope and set it on the high road of renewed prosperity," Chairman James A. Farley said in addressing the meeting of the Democratic National Committee in Washington.

President Roosevelt

"He has accomplished through certain legislative measures, startling solely in the circumstances that they departed from the habit of drifting; policies novel only because they were conceived and executed in the service of our whole people and not for the benefit of the greedy, selfish interests which dominated the government from the time Woodrow Wilson left the White House to the day Franklin D. Roosevelt took the wheel.

"Our adversaries try to represent the party conflict as a battle between the business interests of the country and a mythical group bent on substituting a socialistic, communistic system for the economic processes that have made this nation the greatest, wealthiest commonwealth in the world. It is a ridiculous perversion of the facts. A great proportion of our commercial and industrial leaders are with the President. Why shouldn't they be? What business is there that has not been helped by the present administration?

"What accounts for the stupendous improvement in less than three years? Does the present solid foundation of business, as contrasted with the hideous insecurity of the previous period, come as the result of cosmic rays or black magic? Has there been any epoch-making change in world conditions to account for our recovery? No. The only difference is that we have had at the head of our government a President wise enough to see what had to be done and courageous enough to do it. It is that program alone that saved America.

"There can be but one honest issue in this campaign and that is whether President Roosevelt has done well or ill by his country."

"The answer stares at you from the pages of every newspaper in the land—not from the editorial pages, which mostly echo the desires of the big business group; not from the propaganda pages, which misrepresent and libel the existing administration. The reflection I speak of is found in those commonplace pages which present the direct reports of the nation's business.

"The balance sheets of industry, commerce and agriculture tell you the story. The market quotations on commodities and securities cannot be faked. These figures tell you that the national wealth has increased 22 billions of dollars over their market values on the day our President took office. Being unable to deny the recurrence of prosperity, our adversaries are forced to the alternative of declaring that it was not because of but in spite of the Roosevelt policies. It was because of Roosevelt and in spite of the furious clamors of those who have tried to hinder him at every step—ever since the increase of business has rescued them from their panic fears.

"Aesop told the story a couple of thousand years ago—you know the one about the farmer who found a frozen snake in the barnyard and brought it in and warmed it back to life—and the snake bit the farmer's children."

Chew
Red Coon
SUN CURED 5c PLUG TOBACCO
Big Diamond
15c Sweet Scrap Chewing
WILMINGTON JOBBERS SELL IT

LIQUOR
PRICES REDUCED

And We Are Glad To Be The First To Announce These Savings To Our Customers In This Vicinity

SEAGRAMS

	Was	Now
Ancient, pt.	$2.75	$2.05
Bourbon, pt.	2.65	2.05
"83", pt.	2.65	2.00
"V. O." pt.	2.75	2.05
7 Crown, pt.	1.75	1.50
7 Crown, qt.	3.35	2.95
5 Crown, pt.	1.50	1.25
5 Crown, qt.	2.85	2.35

Calvert

	Was	Now
"Special," pt.	$1.29	$1.15
"Reserve", pt.	1.55	1.35
Lord Calvert, 5 yr. old, pt.	2.70	2.05

Canadian Club

6 yrs. Old., pt.	2.45	2.00
6 yrs. Old, qt.	4.75	3.95
ROYAL OAK, pt.	1.00	.89

Maryland Straight Rye, ... pt. 75c—qt. $1.45
Distilled Dry Gin ..... ½ pt. 35c—pt. 65c

Prices Reduced On All Scotch and Irish Whiskies

A full line of Nationally known Liquors, Wines, Gins and Cordials at Popular Prices

Watch Our Windows For Other Specials

C. K. EDER

The Only Legal Package Liquor Dispensory On U. S. Route 40, Between Wilmington and Baltimore
George Bldg.—Next to Court House
ELKTON ..... MARYLAND

STATE THEATRE
NEWARK, DELAWARE

FRIDAY JAN. 24
Jean Harlow in
"RIFFRAFF"
with Spencer Tracy

SATURDAY JAN. 25
Double Feature
"RIFFRAFF"
and
"CHEYENNE KID"

MONDAY AND TUESDAY JAN. 27 and 28
"CAPTAIN BLOOD"
with Erroll Flynn and Oliva de Haviland

WEDNESDAY AND THURSDAY JAN. 29 and 30
"AH WILDERNESS"
with Wallace Beery and Lionel Barrymore
Thursday Night is "Prosperity Night"—$25 in cash Grand Prize
Five $1 Cash Prizes
2 Shows Each Night—7 & 9 P. M. Saturday Show Starts 3:30 P. M.

Hearing Saturday In Chesapeake Stabbing

The six persons arrested Tuesday in connection with the stabbing of 20 year old Paul Kauffman, of Columbia, Pa. employee on the Chesapeake and Delaware Canal project, have been released from the Elkton jail and will be given a hearing in Chesapeake City this Saturday at 7 p. m.

Kauffman was brought to Union Hospital Tuesday night suffering from serious knife wounds in his leg. He was very weak from loss of blood. He received his injuries in a fight at a roadhouse near Chesapeake.

Two women, Catherine Newcomb and Mrs. Marue Gans, both of Chesapeake, were arrested along with four men, Frank Semegy, of Petersburg, Va.; George Lucky, of Flint Mich.; Horace M. Brooks, of Kansas City, Mo., and Ben Grobnick, all employees on the canal project, and said to have been in the fight in which young Kaufman was stabbed. It is believed that one of the four men in the party wielded the knife but it has not been determined at this time which one of the four men is

North East Citizens Attend Jackson Day Dinner

Three North East residents, Mr. and Mrs. John Lilley and Mauldin Lum, president of the Cecil County Board of County Commissioners attended the Jackson Day dinner held on January 11 at the Lord Baltimore Hotel in Baltimore.

HELP WANTED

MARRIED OR SINGLE woman to sell hosiery direct from mill. Popular prices. Earn from $15 to 20 weekly. Apply Box I, Cecil County Star, Elkton, Md. 1-23-1tp

FOR RENT .....
HOUSE for rent on East Main street. Apply Rev. E. Minor, 221 East Main Street, Elkton Md. 1-23-tf

Stockholders' Meeting

The annual meeting of the North East Fire Company, Incorporated, will be held at Fire House, at North East, Md., February 3, 1936, at 8 P. M., for the following purposes: The election of officers. The election of the members of the Board of Directors, and the transaction of such other business as may come before the meeting.

The Financial Secretary will be at the Fire House Saturday evening, February 1st, 1936 to receive dues.

MARION ROSE, President.

Tidewater Express Lines Inc.

Will Inaugurate On December 16, A New Daily Motor Freight Service From BALTIMORE, MD. to PERRYVILLE, NORTH EAST, ELKTON

And All Points Along U. S. Route 40

All Shipments Received At Baltimore Before 12 o'clock Noon will be Delivered The Same Afternoon.

We will also operate Daily Service from Elkton, North East and Perryville to Baltimore, Washington, Frederick, Harrisburg, York, Lancaster and Intermediate Points, and connections to the South.

Authorized Agents for Steamship Lines and Carloading Companies

PHONE—ELKTON 144

North East Theatre
North East, Maryland

Adults—25c *Children—10c*
PROGRAM

Friday and Saturday Jan. 24-25
BARBARA STANWYCK in
"RED SALUTE"
with Robert Young and Cliff Edwards
Mickey Mouse Paramount News
Tom Mix Serial, Chapter 2—
"MIRACLE RIDER"

Monday and Tuesday Jan. 27-28
"HERE'S TO ROMANCE"
withGenevieve Tobin, Anita Louise, Nino Martini, Madame Schumann Heink
and a Galaxy of Stars
Comics Selected Short Subjects News

Wednesday and Thursday Jan. 29-30
"NEVADA"
A Great Western, with
Buster Crabbe, Kathleen Burke, Monte Blue,
Comics Selected Short Subjects

Friday and Saturday Jan. 31-Feb. 1
"CHINA SEAS"
with Clark Gable, Jean Harlow, Wallace Beery, Lewis Stone
Silly Symphony Hearst Metrotone News
Tom Mix Serial, Chapter 3—
"MIRACLE RIDER"

BANK NIGHT—
Every Tuesday, starting February 4
COMING ATTRACTIONS
"Dark Angel," "Woman Wanted," "Every Night At Eight," "Bonnie Scotland," "Two for Tonight," "O'Shaughnessy's Boy."

Fool Old Man Winter WITH A
TROPIC-AIRE
Hot Water Motor Vehicle Heater
ENJOY MOTORING
Switch From Winter to Tropic-Aire
$12.95 and up
Davis Supply Co.
Corner Main & Bridge Sts.
ELKTON, MD.

Notice To Creditors

This is to give notice that the subscriber of Cecil County, has obtained from the Orphans' Court of Cecil county, Letters of Administration on the personal estate of

ROBERT F. PUGH

late of said county, deceased. All persons having claims against the said deceased are hereby warned to exhibit the same with the vouchers thereof duly authenticated on or before the 2nd day of July, 1936, they will otherwise by law be excluded from all benefit of said estate. All indebted to said estate are requested to make immediate payment to the subscriber.

Given under my hand and seal this 31st day of December, 1935.

Leonard F. Pugh,
Administrator.

True Copy—Test:
Jesse E. Pierson, Register.

SHELL HEATING OIL

FOR SALE BY

J. H. McCloskey, Inc.
115 E. Main Street
ELKTON, MD.
Phone 306-W

NEW THEATRE
THE TALK OF MARYLAND

RCA PHOTOPHONE

Program Week Jan. 27 to Feb. 1
MONDAY, TUESDAY—
Paul Muni
Ann Dvorak
in
"Dr. Socrates"
Comedy—"Keystone Hotel"
Melody Masters—
"Phil Spitalny All Girl Orchestra"
Fox News Events

WEDNESDAY, THURSDAY—
Greta Garbo
Fredric March
Freddie Bartholomew
in
"Anna Karenina"
Which would she choose, her son or the man to whom she had given her romance-hungry heart? For the thrilling answer, Garbo lays bare a woman's soul in MGM's proudest achievement!
Comedy—"Rural Mexico"
Terry Tunes—"Foxy Fox"
Crime Doesn't Pay—
"Desert Death"

FRIDAY—
James Cagney
Patricia Ellis
Allen Jenkins
Dorothy Dare
in
'The St. Louis Kid'
"Cagney Runs Wild!" Say the newspapers, and a St. Louis woman is the cause of it all! Meet him as a rough truck driver who doesn't know what a stop signal means!
News World of Sport—
"Spills and Splashes"
Comedy—"Star Gazing"
Paramount News Events"
Chapter 5—"The Roaring West"

SATURDAY—
DOUBLE FEATURE
Tim McCoy
Robert Allen
Billie Seward
in
"The Revenge Rider"
Riding his way to vengeance, shooting his way to romance! Racing headlong into danger on the trail of the unknown killer!
also
'The St. Louis Kid'
Paramount News Events
Chapter 5—"The Roaring West"
COMING PRESENTATIONS
"Case of the Lucky Legs"
"King Solomon of Broadway"
"Awakening of Jim Burke"
"Kind Lady"