Looking At Washingon

FORMER President Hoover, in his fourth attack on the policies of the Administration, outlined a farm program to include three main uses, which, he said, had been tested and proved by the experience of many countries. He would increase food consumption by restoring employment upon the basis of a balanced budget, stable currency and credits, home market protection for the farmer, and a restoration of "reasonable" export market through "sane national policies." He advocated the retirement of submarginal land and the holding up of new reclamation projects and the encouraging of cooperative marketing to prevent gluts in the flow of commodities plus improved farm credit machinery. In addition, he suggested an emergency experiment in special crop production to be subsidized by the national government and named sugar and vegetable oils, which we now import, legumes and products needed by industry.

THE Administration is understood to be ready to speed the use of private funds for building construction and thus stimulate the already increased activity in the construction field. Some legislation may be necessary to facilitate the establishment of a National Mortgage Association which would acquire mortgages from lending agencies and issue bonds against them, thus providing a wider market for mortgage paper. President Roosevelt recently emphasized the need for producing private homes at a cost of less than $5,000 per dwelling, and it is understood that a small house program, to be financed by private interests, is desired. While the proposed mortgage association would be something of a new departure in this country, this system has been used in France, Germany, Chile and Argentine.

WITH the proceeds of the Jackson Day dinners and the money received from Philadelphia in connection with the national convention, the Democratic National Committee will clear off its debts and have a surplus. The other day it paid the last installment on the $120,250 due John J. Raskob who ran the Al Smith campaign and left the party badly in debt.

THE Treasury Department has instituted a suit against Pierre duPont, asking $617,317 in 1929 income taxes. The charge is that he established "fictitious losses" through stock manipulation with John J. Raskob. Politicians see significance in the fact that Raskob and duPont are financial mainstays of the American Liberty League, and Raskob insists that the action represents "tyranny and cheap politics." On the other hand, the story is that before the suit was instituted, the facts were submitted to government counsel in a theoretical statement without disclosing the names of those involved. This was done, it was claimed, in order that the legal opinion would not be affected by the political activity and prominence of the parties involved.

THE Senate Committee, headed by Senator Nye, which has been conducting a widespread inquiry into the part played by munitions makers, bankers and other profiting interests in putting the United States in the World War, seems destined to end its career. The furious controversy precipitated by Senator Nye, who charged that Woodrow Wilson falsified the record in saying that he had no knowledge of the secret treaties of the Allied nations, has resulted in a determined attitude on the part of many Senators to withhold further applications to the committee.

SENATOR GLASS, who was Secretary of the Treasury under Wilson, delivered a particularly biting attack on those who accused the war president. Boiled down, the essence of the Nye charge is that Wilson, shortly after our entry into the war, was advised of the treaties under which the Allied powers agreed to divide up the territorial spoils of the war. President Wilson, before a committee of Congressmen, stated that the first information he had of these treaties was when he went to Paris to arrange the terms of peace.

WHILE confidential files of the State Department were mentioned by the Senator from North Dakota, it appears that the basis of his charge rests upon statements of Secretary of State Lansing, Ambassador Page, Balfour and Lloyd George, Senator Clark, of Missouri, who attempted to defend his colleague from the hurricane of criticism, stated that he did not accuse the war president of a false statement.

The Mohammedan Calendar

The Mohammedan calendar dates from July 16, 622 A. D., the day of the Hegira.

666 checks COLDS and FEVER first day
Liquid-Tablets Salve-Nose Drops
Headaches in 30 minutes

Brazil's Coat of Arms

The national coat of arms of Brazil is formed by a large five-pointed star, which denotes the unity and territorial integrity of the nation.

DINE AND DANCE
AT
MID-WAY INN
Music by "The Happy Five"
Phone 118 for Reservations Don Schafer, Mgr.

IMPROVED UNIFORM INTERNATIONAL

SUNDAY SCHOOL Lesson

By REV. P. B. FITZWATER, D. D., Member of Faculty, Moody Bible Institute of Chicago.
© Western Newspaper Union.

Lesson for February 2

JESUS ENLISTS HELPERS

LESSON TEXT—Luke 5:1-11, 27, 28.
GOLDEN TEXT—They forsook all and followed him.—Luke 5:11.
PRIMARY TOPIC—Jesus Finds Some Helpers.
JUNIOR TOPIC—Jesus and the Fishermen.
INTERMEDIATE AND SENIOR TOPIC—How Jesus Calls Us.
YOUNG PEOPLE AND ADULT TOPIC—Our Call to Serve With Christ.

The work of Jesus had now progressed far enough to make more workers necessary. He, therefore, called and trained the helpers needed. The spread of Christianity depends upon the testimony of men and women who have come into an experiential knowledge of Jesus Christ.

I. Jesus Teaching by the Seaside (vv. 1-3).

His fame was now so widespread that the people pressed upon him to hear the Word of God. The manner and matter of his teaching gained the attention of the people, for he taught as one having authority and not as the Scribes. The people came to hear the Word of God. It is true today that people will flock to hear the preaching of the Word of God. The people will not flock to hear the preacher discourse on politics, literature, current events, and human philosophy. These people were hearing the living Word expounding the written Word.

II. The Mighty Draught of Fishes (vv. 4-7).

Before these disciples were called into the Lord's service, it was necessary that, in a most concrete way, they be shown the wisdom and power of Jesus Christ.

1. Christ's command (v. 4). It was to launch out into the deep and let down their nets for a draught of fishes. It was necessary for them to learn that if fish were to be caught they must cast their nets where the fish were.

2. The disciples' hesitant obedience (v. 5). Peter as spokesman explained that they had a night of disheartening failure. They had given themselves to a whole night of exhausting toil, with no success. While they acknowledged their failure and unwillingness to continue on the ground of their own judgment, they expressed willingness to proceed on a new ground of action; namely, "At thy word." Happy are they who are willing to go forth with unfaltering courage on the ground of Christ's commandment.

3. Reward for obedience (vv. 6, 7). By Jesus' guidance they were able to take such a draught of fishes that their nets broke and the boats were in danger of sinking. Abundant success will crown the efforts of the disciples who render implicit obedience to the commands of the Lord Jesus Christ.

III. The Disciples Called to Higher Service (vv. 8-11).

1. The effect of the miracle upon the disciples (vv. 8-10). This miracle was so manifestly the work of supernatural power that Peter acknowledged himself to be in the presence of a divine being, even expressing the fear that comes to all when brought face to face with God.

2. Their new vocation (v. 10). Jesus not only spoke words of good cheer to the disciples, but made clear to them their work in the coming years. They no longer were to spend their time in catching fish, but henceforth were to be fishers of men. Literally, they were to catch men alive. This is the exalted calling of every one who is Christ's real disciple.

3. Response to the call (v. 11). They left all and followed Jesus. They had such a marvelous demonstration of wisdom and power of Christ that they were now willing to give up their temporal interests and give themselves to the new work; that of winning men to Christ. Obedience to Christ meant not only sacrifice, but a life of fruitful service in winning souls for him.

IV. The Calling of Matthew (vv. 27, 28).

Matthew was a despised tax-gatherer. He was called from a remunerative position to give up all and follow Jesus. He, together with James, John, and Peter, gave up all to follow Jesus. He had the courage of his convictions, for he made a great feast to which he invited his old friends so that he might introduce them to Jesus Christ. This act of Matthew was a result of mature deliberation, for considerable time had elapsed since his call. His experience with Jesus was so blessedly real that he desired that his friends should have a like blessing. Men and women of reputation and influence should capitalize on them for the salvation of the lost, introducing their friends to Jesus Christ. Christ is not only able to save all kinds of sinners, but to use them when saved in his work.

Prayer

Prayer without watching is hypocrisy; and watching without prayer is presumption.—Jay.

The Depths of Beauty

The fountain of beauty is the heart, and every thought illustrates the wall of your chamber.

Goodness

He whose goodness is part of himself, is what is called a real man.—Mencius.

Puppy's First Teeth

A puppy gets his first teeth by the time he is five weeks old.

Oregon Has the World's Largest Siphon

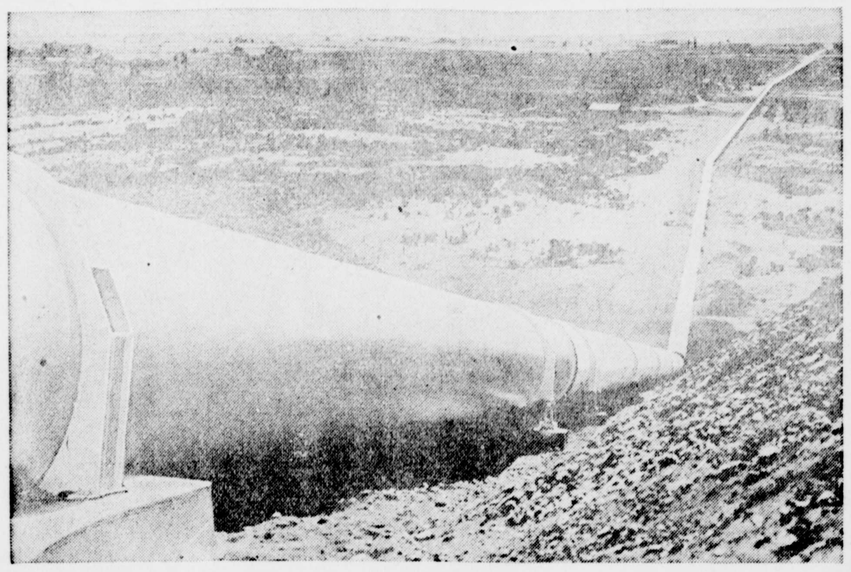

THE axiom that water seeks its own level is the principle behind the siphon. The one shown above is the world's largest, yet in principle it is no different from the little glass siphons used in chemistry laboratories. The Malheur river siphon of the Owyhee project in Oregon is built of steel pipe 80 inches in diameter, and is more than four miles long. It carries the main canal of the Owyhee project through Malheur river valley and over a low range of hills beyond, without requiring any pumping.

James F. Evans, Solicitor

In The Matter of the Tax Sale Of Real Estate Assessed To Thomas D. Mews.

In the Circuit Court for Cecil County
No. 18 Tax Sale—Sept. Term, 1935

The late Sheriff of Cecil County, having made the report of the sale aforesaid, and the proceedings in relation thereto having been examined, and it appearing to the Court that the same are regular, and the provisions of law in relation thereto having been complied with, it is thereupon this 17th day of December A. D. 1935, by the Circuit Court for Cecil County, ADJUDGED and ORDERED, that notice be given by advertisement published in some newspaper, printed and published in Cecil County, once a week, for four successive weeks before the 20th day of January next, warning all persons interested in said property to be and appear in said Court on or before the 20th day of February, next, to show cause, if any they have, why said sale shall not be ratified and confirmed.

The report states the amount of sale to be $831.02.

J. OWEN KNOTTS
Judge.

True Copy—Test: WALTER E. BUCK.
Clerk.

Notice To Creditors

This is to give notice that the subscriber of Cecil County has obtained from the Orphans' Court of said county, letters of Administration on the personal estate of

MARY B. BLACK

late of said county, deceased. All persons having claims against the said deceased, are hereby warned to exhibit the same with the vouchers thereof duly authenticated on or before the 26th day of June, 1936, they will otherwise by law be excluded from all benefit of said estate. All indebted to said estate are requested to make immediate payment to the subscriber.

Given under my hand and seal this 26th day of Dec., 1935.

LILIAN N. BLACK,
Administratrix,
Principio Furnace, Md.

True Copy—Test:
Jesse E. Pierson, Register.

Notice To Creditors

This is to give notice that the subscriber of Cecil County, has obtained from the Orphans' Court of Cecil county, Letters of Administration on the personal estate of

ROBERT F. PUGH

late of said county, deceased. All persons having claims against the said deceased are hereby warned to exhibit the same with the vouchers thereof duly authenticated on or before the 2nd day of July, 1936, they will otherwise by law be excluded from all benefit of said estate. All indebted to said estate are requested to make immediate payment to the subscriber.

Given under my hand and seal this 31st day of December, 1935.

Leonard F. Pugh,
Administrator.

True Copy—Test:
Jesse E. Pierson, Register.

NOTICE

The Board of License Commissioners for Cecil County hereby gives notice that application has been made to it by

J. RULEY SMITH

for an OFF SALE CLASS "A" BEER, WINE AND LIQUOR LICENSE for the place of business located at

Bob's Place
Cecilton, Md.

which License, if granted, will permit the applicant to sell, upon the premises aforesaid, BEER, WINE AND LIQUOR in a sealed package or container, which shall neither be opened nor its contents consumed on the premises where sold.

The Board hereby gives Notice that said Application will be heard by it on

Tuesday, February 4, 1936

at 9 o'clock A. M. at the Court House in the Town of Elkton, at which time and place any person may be heard on either side of the question.

MAULDIN LUM
DANIEL H. GARRETT,
LAWSON C. TOSH
Board of License Commissioners of Cecil County

Phone, Plaza 2838 Hours 9 to 5
W. S. LYDECKER
Optometrist
Eyes Examined, Glasses Furnished
801 Lexington Building
BALTIMORE, MD.

"Little Stories for Bedtime" by Thornton W. Burgess

SAMMY JAY WORRIES

IT ISN'T often Sammy Jay worries about anybody but himself. Truth to tell, he doesn't worry about himself very often. You see, Sammy is smart and he knows he is smart. Under that pointed cap of his are some of the cleverest wits in all the Green Forest. Sammy seldom worries about himself because he feels quite able to take care of himself.

But Sammy Jay was worrying now. He was worrying about Lightfoot the Deer. Yes sir, Sammy Jay was worrying about Lightfoot the Deer. For two days he had been unable to find

Whenever He Had Found One of Them, He Had Screamed at the Top of His Voice.

Lightfoot or any trace of Lightfoot. But he did find plenty of hunters with terrible guns. It seemed to him that they were everywhere in the Green Forest. Sammy began to suspect that one of them must have succeeded in killing Lightfoot the Deer.

Sammy knew all of Lightfoot's hiding places. He visited every one of them. Lightfoot wasn't to be found, and no one whom Sammy met had seen Lightfoot for two days.

Sammy felt badly. You see, he was very fond of Lightfoot. You remember it was Sammy who warned Lightfoot of the coming of the hunter on the morning when the dreadful hunting season began. Ever since the hunting season had opened Sammy had done his best to make trouble for the hunters. Whenever he had found one of them he had screamed at the top of his voice to warn every one within hearing just where that hunter was. Once a hunter had lost his temper and shot at Sammy, but Sammy had suspected that something of the kind might happen and he had taken care to keep just out of reach.

Sammy had known about the chasing of Lightfoot by the hounds. Everybody in the Green Forest had known it. You see, everybody had heard the voices of those hounds. Once Lightfoot had passed right under the tree in which Sammy was sitting, and a few moments later the two hounds had passed with their noses to the ground as they followed Lightfoot's trail. That was the last Sammy had seen of Lightfoot. He had been able to save Lightfoot from the hunters, but he couldn't save him from the hounds.

The more Sammy thought things over, the more he worried. "I am afraid those hounds drove him out where a hunter could get a shot and kill him or else that they tired him out and killed him themselves," thought Sammy. "If he were alive somebody certainly would have seen him, and nobody has since the day those hounds chased him. I declare, I have quite lost my appetite worrying about him. If Lightfoot is dead, and I am almost sure he is, the Green Forest will never seem the same."

© T. W. Burgess.—WNU Service.

.. Notice To Trespassers ..

Having reason to believe that certain parties are in the habit of trespassing upon the property of this company, and removing firewood and other timber, we hereby warn all persons to refrain from trespassing in any manner, and from removing wood of any kind, from the Company's property or shores. A reward of twenty-five ($25) dollars will be paid in each and every instance for information that will lead to the arrest and conviction of parties trespassing on any of the property of this Company within Cecil county.

WHITAKER IRON CO.

Mayan Structures Significant

Many Mayan structures have been found to have astronomical significance. They were used for maintaining their calendar by which ceremonials and agricultural activities were timed. Their astronomer-priests had evolved out of centuries of such practices a system of numerical notation which included the concept of zero and the positional value of numbers a thousand years before they were evolved in Europe.

Hectic Days Sleepless Nights

Miss Currier relieved of nervous days and sleepless nights.

Christene Lanier finds Nervine best nerve medicine she ever used.

Miss Redman takes Dr. Miles Nervine whenever she feels restless.

IF YOU are nervous today, you probably will not sleep well tonight. If you don't sleep well tonight, you will probably be nervous tomorrow.

Don't allow yourself to become nervous. Take Dr. Miles Nervine. It will relax your tense nerves and let you get a good night's sleep.

Irritability, Restlessness, Sleeplessness, often lead to Nervous Headache, Nervous Indigestion, Hysteria—sometimes to a nervous breakdown and organic trouble.

Some of the people, whose letters are printed below, were as nervous as you are—possibly more so—yet they have found relief.

Three years ago I was so nervous I could not bear to go out in company and could not sleep nights. A friend recommended Dr. Miles Nervine. I now enjoy myself thoroughly and sleep every night. Miss Juliette Currier, New Market, N. H.

I have used Dr. Miles Nervine in liquid form and find it the best medicine for the nerves I have ever used.
Christene Lanier, Middleton, Tennessee

Whenever I have over-indulged and feel restless I take one or two Nervine Tablets just before I retire. In the morning when I awake I feel like a new person and can go about my work as usual. Dr. Miles Nervine Tablets quiet your nerves, brace you up and are the simplest, most convenient tablets to take I have ever found.
Miss Grace Redmann, St. James, Minn.

Before using your Nervine I was very nervous and irritable. Since I have started to take it I feel so much better that my family notice the difference. I still take it from time to time and the good result is wonderful. J. H. Redding, 1027 18th Ave., Rock Island, Ill.

Mr. Redding. His family appreciate his improved disposition.

Dr. Miles Nervine
Liquid and Effervescent Tablets

Beware Coughs from common colds That Hang On

No matter how many medicines you have tried for your cough, chest cold or bronchial irritation, you can get relief now with Creomulsion. Serious trouble may be brewing and you cannot afford to take a chance with anything less than Creomulsion, which goes right to the seat of the trouble to aid nature to soothe and heal the inflamed membranes as the germ-laden phlegm is loosened and expelled.

Even if other remedies have failed, don't be discouraged, your druggist is authorized to guarantee Creomulsion and to refund your money if you are not satisfied with results from the very first bottle. Get Creomulsion right now. (Adv.)

Miserable with backache?

WHEN kidneys function badly and you suffer a nagging backache, with dizziness, burning, scanty or too frequent urination and getting up at night, when you feel tired, nervous, all upset . . . use Doan's Pills.

Doan's are especially for poorly working kidneys. Millions of boxes are used every year. They are recommended the country over. Ask your neighbor!

DOAN'S PILLS

Rid Yourself of Kidney Poisons

DO you suffer burning, scanty or too frequent urination, backache, headache, dizziness, loss of energy, leg pains, swellings and puffiness under the eyes? Are you tired, nervous—feel all unstrung and don't know what is wrong?

Then give some thought to your kidneys. Be sure they function properly for functional kidney disorder permits excess waste to stay in the blood, and to poison and upset the whole system.

Use Doan's Pills. Doan's are for the kidneys only. They are recommended the world over. You can get the genuine, time-tested Doan's at any drug store.

DOAN'S PILLS

NO UPSETS

The proper treatment for a bilious child

THREE STEPS TO RELIEVING CONSTIPATION

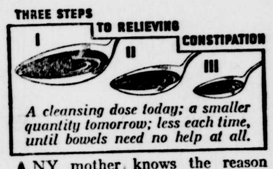

A cleansing dose today; a smaller quantity tomorrow; less each time, until bowels need no help at all.

ANY mother knows the reason when her child stops playing, eats little, is hard to manage. *Constipation.* But what a pity so few know the sensible way to set things right!

The ordinary laxatives, of even ordinary strength, destroy all hopes of restoring regularity.

A liquid laxative is the answer, mothers. The answer to all your worries over constipation. A liquid can be *measured.* The dose can be exactly suited to any age or need. Just reduce the dose each time, until the bowels are moving of their own accord and need no help.

This treatment will succeed with any child *and with any adult.*

Doctors use a liquid laxative. Hospitals use the liquid form. If it is best for their use, it is best for home use. The liquid laxative they generally use is Dr. Caldwell's Syrup Pepsin. Any druggist has it.

The Man Who Knows

Whether the Remedy You are taking for Headaches, Neuralgia or Rheumatism Pains is SAFE is Your Doctor. Ask Him

Don't Entrust Your Own or Your Family's Well-Being to Unknown Preparations

BEFORE you take any preparation you don't know all about, for the relief of headaches; or the pains of rheumatism, neuritis or neuralgia, ask your *doctor* what he thinks about it — in comparison with Genuine Bayer Aspirin.

We say this because, before the discovery of Bayer Aspirin, most so-called "pain" remedies were advised against by physicians as being bad for the stomach; or, often, for the heart. And the discovery of Bayer Aspirin largely changed medical practice.

Countless thousands of people who have taken Bayer Aspirin year in and out without ill effect, have proved that the medical findings about its safety were correct.

Remember this: Genuine Bayer Aspirin is rated *among the fastest methods yet discovered* for the relief of headaches and all common pains . . . and *safe* for the average person to take regularly.

You can get real Bayer Aspirin at *any* drug store — simply by never asking for it by the name "aspirin" alone, but always saying BAYER ASPIRIN when you buy.

Bayer Aspirin

PRIVATE SALE of REAL ESTATE

Owned by the Board of County Commissioners of Cecil County

No. 1. All that tract or parcel of land situate in the Fourth Election District of Cecil County, Maryland, adjoining lands of William H. Haller, Hess Brothers, Thomas Brown and the Public Road, containing Two Acres of Land, more or less, and is the same Land which was conveyed unto the County Commissioners by deed dated the 29th day of January, A. D. 1931, and now of record in Liber S.R.A. No. 14, Folio 347.

No. 2. All that tract or parcel of land situate in the First Election District of Cecil County, Maryland, on the road leading from Bohemia Bridge to the Catholic Church; adjoining lands of the heirs of George Biddle, Deceased, containing One Acre of Land, more or less, and is the same Land which was conveyed unto the County Commissioners by deed dated the 29th day of January, A. D., 1931, and now of record in S.R.A. No. 14, Folio 344.

No. 3. All that tract or parcel of Land, situate in the Seventh Election District of Cecil County, Maryland, adjoining lands of Lemuel Jones, the Estate of Henry Jones, Richard Addison and Wilson; containing 2 Acres of Land, more or less, and is the same land which was conveyed unto the County Commissioners by deed dated the 1st day of January, A .D. 1931, and now of record in Liber S.R.A. No. 13, Folio 346.

No. 4. All that tract or parcel of land and premises, situate in the Seventh Election District of Cecil County, Maryland, Rock Run, Port Deposit, Cecil County, Maryland, which is bounded and described as follows: bounded North by Charles Griffith, East by M. Smith, South by Race Street, and West by lands of Alexander Griffith, and is the same land which was conveyed unto the County Commissioners by deed dated the 12th day of June, 1931, and now of record in Liber S. R. A. No. 14, Folio 343.

No. 5. All that tract or parcel of land and premises, situate at New Conowingo, in the Eighth Election District of Cecil County, Maryland, and known as lots 23 and 24, in Block 2 in Section "1" of the Plat of New Conowingo, said lots having a frontaage of 25 feet each on Conowingo Avenue, and extending therefrom in a Northerly direction parallel lines to the Philadelphia Pike, and is the same land which was conveyed unto the County Commissioners by deed dated the 8th day of May, A. D., 1931, and now of record in Liber S.R.A. No. 14, Folio 338.

No. 6. All that tract or parcel of land and premises, near Canal Station, in the Seventh Election District of Cecil County, Maryland; containing One-Quarter of an Acre of Land, more or less; and is the same land which was conveyed unto the County Commissioners by deed dated the 1st day of April, A. D. 1929, and now of record in Liber S.R.A. No. 14, Folio 340.

The Board of County Commissioners will be at their office in the Court House, Elkton, Md., to receive bids on the above named Real Estate each Tuesday from 9 A. M. to 4 P. M.

TERMS—Cash, but more favorable terms can be made by application to the Commisisoners. Purchasers to pay cost of Deed and Revenue Stamp.

County Commissioners of Cecil County
1-23-2t Mauldin Lum, President.

PUBLIC SALE of REAL ESTATE

The undersigned having been obliged to purchase at Tax Sales the property hereinafter mentioned and described will sell at Public Sale at the Court House Door, in the Town of Elkton, Cecil County, Maryland, on

February 11, 1936

At eleven o'clock, A. M., all the following described Real Estate:

No. 1 All that tract or parcel of land and premises situate near Charlestown in the Fifth Election District of Cecil County, Maryland, on Cool Spring Road adjoining lands of Henry Frederick, and Tony Sacco, containing Five Acres of land, more or less, and is the same Land which was conveyed unto the County Commissioners by deed dated the 19th day of June, A. D. 1934, and now of record in Liber S.R.A. No. 21, Folio 448.

No. 2. All that tract or parcel of land situate near Pleasant Hill in the Ninth Election District of Cecil County, Maryland, Adjoining lands of Sarah R. Harris, Mary J. Fahey, and A. J. Jones, containing Twenty-five Acres of land, more or less, and is the same Land which was conveyed unto the County Commissioners by deed dated the 19th day of June, A. D. 1934, and now of record in Liber S.R.A. No. 21, Folio 447.

No. 3. All that tract or parcel of land and premises situate in the Seventh Election District of Cecil County, Maryland, on the road from Port Deposit to Cokesbury, adjoining lands of Joseph I. France, and Joseph Pethursky; containing Three Acres of land, more or less, and is the land which was conveyed unto the County Commissioners by deed dated the 19th day of June, A. D., 1934, and now of record in Liber S.R.A. No. 21, Folio 446.

TERMS OF SALE—The terms of sale are cash but more favorable terms might be arranged for a responsible buyer.

COSTS of conveyance including revenue Stamps to be paid by the purchaser.

County Commissioners of Cecil County
1-23-3t Mauldin Lum, President.

PRESCRIPTIONS
PAXTON'S CUT RATE
PATENT MEDICINES