Elkton Personals and News Briefs

Mr. and Mrs. J. Z. Miller and children, Jean and James, left last Friday on a motor trip to visit Mr. Miller's parents near Macon, Ga. Mr. Miller returned to Elkton Tuesday while Mrs. Miller and the children will remain in Georgia for some time.

—o—

Miss Amy Cameron is spending some time with her mother, Mrs. Marie Cameron, in Baltimore.

—o—

Miss Caroline Clay returned to work this week after having been confined to her home with the measles for some time.

—o—

Word has been received of the death, on March 16, of Jacob Weller Martenis, aged 77 years, in Clearwater, Fla. He is survived by five children, Fred Martenis, of near Elkton; Mrs. Willard Springer, Jr., and Mrs. Joseph Wilson, of Wilmington; Mrs. Lloyd Emory and Miss Marie Martenis, of Philadelphia. Funeral services were held in Rochester, N. Y., and interment was in the Rochester Cemetery.

—o—

Miss Sarah Jane Johnson, of Baltimore, spent the past week end with her father, Prof. Guy Johnson.

—o—

Mr. and Mrs. Harry W. Pippin left last week for a two weeks stay in Florida.

—o—

Mr. and Mrs. Wilton Graham, of Philadelphia, were Sunday dinner guests of Mr. and Mrs. James F. Wood, of near Elkton.

—o—

Mrs. Elsie M. Benton and daughter, Dorothy, have moved to Wilmington. Mrs. Benton will continue as a member of the teaching staff at Elkton High School, commuting daily from Wilmington.

—o—

Betty Robinson, young daughter of Mr. and Mrs. Ralph Robinson, is recovering from a serious illness.

—o—

Miss Clara N. McCool will have the leading feminine role in the annual spring comedy, "Death Takes a Holiday," to be presented Friday night by the Washington College players at William Smith Hall, in Chestertown.

—o—

Mrs. Charles W. Marlowe, Sr., entertained a number of friends at bridge at her home on East Main street last Thursday evening.

—o—

Mrs. Victor S. Taylor is spending a few days this week with her sister, Mrs. John Newman, of Frederick, Md.

—o—

Mrs. Kate Garton, of Millington, is spending sometime with her daughters, Mrs. Millard Slaughter and Mrs. Jesse Slaughter.

—o—

Dr. and Mrs. Francis Miller, of Chester, visited Mr. and Mrs. John McCool on Monday.

—o—

Miss Ada Smith, of Perryville, spent the week end with Mr. and Mrs. Edward Garrett.

—o—

Mrs. John Bair has been confined to her home for the past week with the grippe.

—o—

The Monday Night Bridge Club was entertained this week at the home of Mrs. John Minster.

Special Services At Holiness Christian Church

All this week special services are being held at Holiness Christian Church at Pleasant Hill with Evangelist Ford Hendrickson, general superintendent of the Samaritan Missionary Association, interior of South America, as the principal speaker. Mr. Hendrickson was a lawyer but after his conversion became a missionary.

His reason and logic is similar to that of the late Charles G. Finney, national known evangelist, and his talks are exceedingly interesting. Mr. Hendrickson illustrates his talks with lantern slides.

Screen Snapshots

Preview of Coming Attractions at Local and Nearby Theatres

"By Gum"

AT THE NEW THEATRE

No less than two of the films to be shown on Jimmy Lewis' New Theatre program next week have proved beyond a doubt that they rank near the top of the list of current feature pictures. The two above mentioned favorites of motion picture audiences at the larger theatres all over the country are "King of Burlesque" and "Rose Marie."

Alice Faye has finally thought up a stunt to stymie the Hollywood gossip bongers. It's her new "No Engagement Club."

Miss Faye, who sings, dances and plays the leading feminine role in "King of Burlesque," coming next Monday and Tuesday, thinks it's a shame that Hollywood must fix the romance tag on her whenever she is seen out with an attractive young man.

The idea of the club is to assure the eligible young bachelors that you have no design on them, and consequently to allay their fears that they will become engaged just because of the pressure of publicity.

Warner Baxter heads the gala cast of this picture, which includes Alice Faye, Jack Oakie, Arline Judge, Mona Barrie, Gregory Ratoff, Dixie Dunbar, Kenny Baker, Fats Waller and Nick Long, Jr., among the featured personalities.

In a production sweeping with song and scented with romance, Jeanette MacDonald and Nelson Eddy, those celebrated co-stars of "Naughty Marietta," will come to the screen of the New Theatre in the well-known characters of the light opera, "Rose Marie," next Wednesday, Thursday and Friday.

Under their magic spell the full beauty of "The Indian Love Call," "Rose Marie, I Love You," "Song of the Mounties," and other classics from the Herbert Stothat-Rudolf Friml score, live again.

More charming even than they were in the record-breaking "Naughty Marietta," "Rose Marie" is a Metro-Goldwyn-Mayer triumph.

Filmed almost entirely out-of-doors, in the mountain-lake country of the Sierre Nevadas, the production is a pictorial sensation. Glimmering lakes, towering peaks, dangerous passes, all the beauty of nature, serves as background for the romantic saga of the Great Northwest.

It was given full benefit of Director W. S. Van Dyke's proven talents, and magnificiently mounted by Producer Hunt Stromberg, the successful collaborators of "Naughty Marietta."

"Personal Maid's Secret," the new Warner Bros. comedy drama, shows next Saturday at the New Theatre, with Margaret Lindsay, Warren Hull, Anita Louise and Ruth Donnelly in the stellar roles.

The picture is based on a story by Lillian Day, which appeared in the Saturday evening Post. It is a rare and novel tale of a struggling New York family, ambitious to get ahead, but lacking the proper contacts.

The head of the family, though a man of ability and personality, is so intent on watching the family budget that he fears to launch out into the bigger affairs of life.

His wife has a greater courage and starts the ball rolling by engaging a maid.

But no . . . We won't tell you more. See it for yourself. "The Pay Off," starring James Dunn and Claire Dodd, will also be shown next Saturday.

AT THE NORTH EAST THEATRE

"I Live for Love," Warner Bros.' gay comedy-romance, is scheduled as the feature attraction at J. M. Smith's North East Theatre next Monday and Tuesday, with Dolores Del Rio and Everett Marshall, the great operatic star, in the stellar roles.

The plot is said to carry a most unusual comedy twist, set against the background of a radio broadcasting station.

There are five catchy original songs written by the famous team of Wrubel and Dixon especially for the picture and sung by Marshall, famous on the radio, in musical comedy and formerly a member of the Metropolitan Grand Opera Company. Tuesday night is Bank Night at North East Theatre.

If you like smart, sparkling, sophisticated screen drama (and who doesn't) Samuel Goldwyn's "Splendor," which brings fascinating Miriam Hopkins to the North East Theatre next Wednesday and Thursday, will give you a grand evening's entertainment.

Written by Rachel Crothers 'Splendor' tells the story behind New York's Fifth Avenue—the pretense, the struggle to keep up a front. Miriam Hopkins is cast as a pretty Southern girl who marries the scion of the crumbling Larrimore family, whose sole remaining assets are their name and their Fifth Avenue mansion. How the girl is maneuvered by her selfish mother in law into an affair with a wealth and influential man in order to secure luxury for her husband's family is told in deft, telling strokes. The career-mad young husband is finally awakened to the truth however, and the story ends in a happy note.

Miriam is more beautiful and appealing than ever as the bride, and Joel McCrea is splendid as the husband.

"The Goose and the Gander," Warner Bros. gay comedy drama of marital mix-ups, is scheduled as the feature attraction at North East on Friday and Saturday.

Kay Francis heads the all-star cast, with George Brent playing opposite her. Among the other players are Genevieve Tobin, John Eldredge, Claire Dodd, Ralph Forbes and Helen Lowell.

"The Last Outpost," the new Paramount film, will also be shown Friday and Saturday with Carey Grant, Claude Rains and Gertrude Michael is a drama-packed romance played against the background of the sun-baked, dangerous deserts of Arabia during the World War.

HEAVY LOSS AS FIRE DESTROYS TEXTILE PLANT

More Than $15,000 Damage As Morning Blaze Roars Here

ONLY $7,000 INSURANCE

Fire damage to the Mann and Dipple Textile Company's plant on Railroad avenue in Elkton early Wednesday morning is expected to exceed $16,000, of which about $7,000 is covered by insurance. The origin of the blaze, which was first discovered shortly before one o'clock, is undetermined.

The fire had gained considerable headway before its discovery and when Elkton firemen arrived the entire inside of the building was a mass of flames. Although they experienced considerable difficulty at first, the Elkton volunteers soon had the blaze under control and it was not necessary to call other fire departments from nearby towns.

Employed Fifteen

William J. Dipple and Harry Mann, Jr., owners of the textile exuipment, checked up on their loss Wednesday and estimated their damage at close to $13,000. The building, known formerly as the Perkins plant, is owned by the estate of the late J. Will Perkins and is valued at approximately $3,000.

Mann and Dipple manutactured draperies, curtains and other textile products and sometimes employed about fifteen people. They had occupied the building for the past seven years, prior to which the building was used as a fruit juice factory.

JAPANESE OIL
Made in U. S. A.
FOR HAIR AND SCALP
Different from Ordinary Hair Tonics
IT'S A SCALP MEDICINE!
40c & $1. FEEL IT WORK! At All Druggists
Write for FREE Booklet "The Truth About The Hair." National Remedy Co., New York

ELKTON SUPER SERVICE
Bridge & High Sts. Elkton, Md.
Phone 389
Atlantic Gas and Oils - Pontiac Service
FRED MYERS, Prop.
Now is the time to have your car lubricated for Spring driving . . . Replace your old, worn tires with new LEES for safe driving.

Phone, Plaza 2838 Hours 9 to 5
W. S. LYDECKER
Optometrist
Eyes Examined, Glasses Furnished
801 Lexington Building
BALTIMORE, MD.

SHELL HEATING OIL
FOR SALE
BY
J. H. McCloskey, Inc.
.... 115 E. Main Street ...
ELKTON, MD.
Phone 306-W

Baked As You Like Them . . .
Fluffy and Fresh . . Sugar Topped . . Delicious
Doz. 21c
THE ELKTON BAKERY
M. E. Hutchins, Prop.
MAIN STREET ELKTON, MD.

SQUARE DANCING
Every Friday Night
at
ELK MILLS HALL
Music By
"PUD" and His "OLD TIMERS"
JOIN THE FUN

John Baylor, Solicitor

Order Nisi

John Baylor, Regional Attorney &c.
vs.
Charles F. Smith, an Incompetent
In the Circuit Court for Cecil County
In Equity, No. 4131

ORDERED, This 28th day of January 1936 that the report of Henry L. Constable, Auditor, mentioned in these proceedings, be ratified and confirmed, unless cause to the contrary thereof be shown on or before the 21st day of February next, provided a copy of this order be inserted in some newspaper printed and published in Cecil County once in each of two successive weeks before the 7th day of February next.

WALTER E. BUCK, Clerk.

True Copy—Test:

A NEW HAT FOR SPRING

Nothing like getting under a new hat to pep up your spirit this time of year. For you early birds who like to lead the style parade we've a fine selection of newest styles and shapes.

CHESTERFIELD $3.00
KENSINGTON $3.50
STETSONS ..... $5. up

Lynch's Men's Store
Frazer Bldg. Elkton, Md.

For Sale or Exchange
Registered Grey Stallion, wt. 1800 lbs.
Registered papers go with sale
also
Grade Stallion, 2 yr. old,
color grey, wt. 1530 lbs.
see or call
Curtis M. Jones
1 Mile West of Elkton, Md.,
on U. S. Route 40
Phone Elkton 149M

"STOP AT . . . .
BAKERS
MEN'S, LADIES' AND
CHILDREN'S APPAREL
MAIN ST. ELKTON, MD.

Thomas R. Bryson
Successor To
L. Frank Bryson, Deceased
ALL KINDS OF
Hauling - Excavating
Grading & Teams
GIVE ME A CALL
117 Landing Lane, Elkton, Md.

NEW THEATRE
THE TALK OF MARYLAND
RCA PHOTOPHONE
Program Week Of March 23-28

MONDAY, TUESDAY—
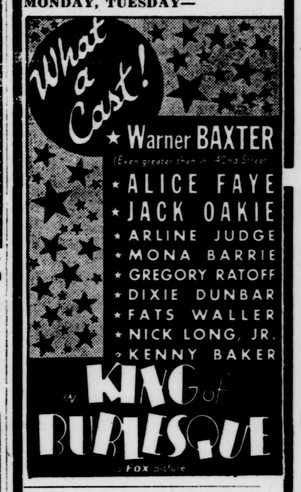

WEDNESDAY, THURSDAY, FRIDAY—
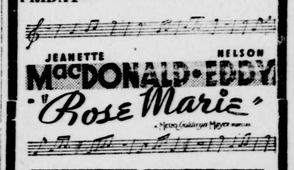

SATURDAY—
CONVULSING CONFESSIONS OF THE CONFIDANTE OF DEBUTANTES!
Personal Maid's
SECRET
A Warner Bros. Hit with
MARGARET LINDSAY
WARREN HULL • OTHERS

also
"The Payoff"
with
James Dunn
Claire Dodd

COMING PRESENTATIONS
"Farmer Take A Wife"
"Three Live Ghosts"
"Moonlight on the Prairie"
"Ivory Handled Gun"

NORTH EAST THEATRE
Adults 25c
Children 15c—except Tuesday

Fri. & Sat. March 20-21
Eddie Cantor
in
"Strike Me Pink"
Tom Mix Serial—
"MIRACLE RIDER"

Mon. & Tues. March 23-24
Dolores Del Rio
Everett Marshall
in
"I Live For Love"
BANK NIGHT, Tuesday, 9 o'clock

Wed. & Thurs. March 25-26
Miriam Hopkins
Joel McCrea
in
"Splendor"

Fri. & Sat. March 27-28
DOUBLE FEATURE
"The Goose and the Gander"
with
Kay Francis
George Brent
also
"The Last Outpost"
with
Carey Grant
Claude Rains
Tom Mix Serial—
"MIRACLE RIDER"

STATE THEATRE
NEWARK, DELAWARE

FRIDAY AND SATURDAY MARCH 20-21
"CORONADO"
with Jack Haley, Alice White, Eddie Duchin and His Band, and Johnny Downs
Added Saturday—Dick Foran in "Moonlight on the Prairie"
Metro News Popeye Cartoon

MONDAY AND TUESDAY MARCH 23-24
"TOUGH GUY".
with Jackie Cooper, Joseph Calleia
Rin Tin Tin, Jr.

WEDNESDAY AND THURSDAY MARCH 25-26
Wini Shaw in
"BROADWAY HOSTESS"
COMING—
"Rose Marie," "The Music Goes 'Round," "Dangerous" "Desire"
2 Shows Each Night—7 & 9 P. M. Saturday Show Starts 2:30 P. M.

Richfield & Betholine
GAS and OIL
24 Hour Towing and Repairs
USED CARS AND PARTS
FRANK T. BONSALL
West Main St. Elkton, Md.
Phone Elkton 506R

NEEDS » »
Scale Oil—Lime Sulphur Solution—Arsenate Lead Powder—Sulphorote Rotenone Sulphur—Pyrote Insect Spray (For flowers and vegetables)—Red Clover Seed—Timothy Seed Lawn Seed—Peat Moss—Sheep Manure—Raw Ground Bone—Nitrate Soda—Lawn and Garden Fertilizer—Hydrated and Lump Lime—Prepared Whitewash—Chick Starter—Poultry Netting— Field Tile.
THE ELKTON SUPPLY CO.
Cor. Main & Bridge Sts.
Elkton—80 —Phones— North East—124

CONVINCE YOURSELF!

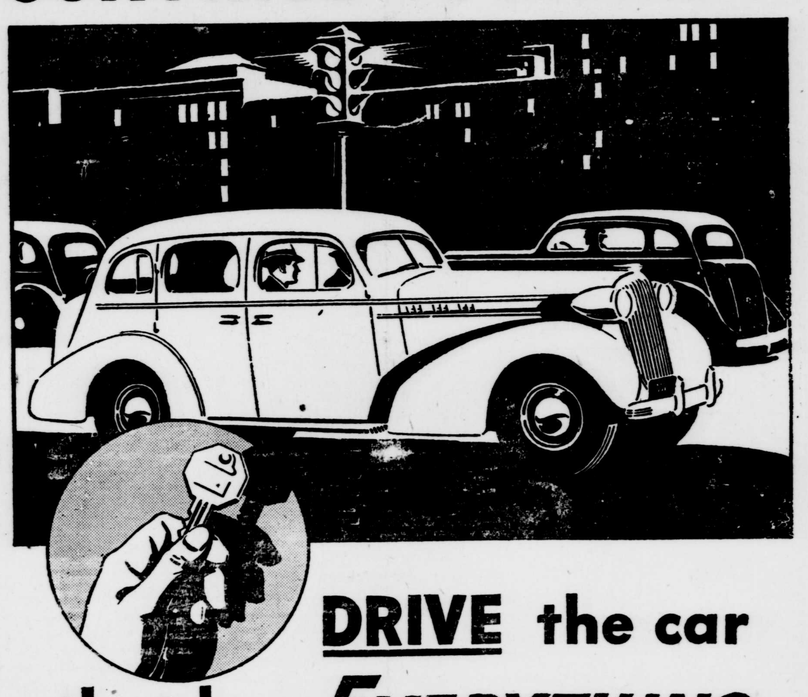

DRIVE the car that has *EVERYTHING*

OLDSMOBILE has everything you want it to have—does everything you want it to do! Just take the wheel and let the car itself convince you. And while you're driving, learn what it means to have Knee-Action, Super-Hydraulic Brakes, Center-Control Steering. Think what it means to have a "Turret-Top" Body with Safety Glass standard all around. Everything...at a low price...that's Oldsmobile!

Make the COMPAR-O-GRAPH Test! Use this quick, handy device to check Oldsmobile's features and values... to compare other cars of similar price with Oldsmobile. Come in and get your copy, free, or write Olds Motor Works, Lansing, Mich.

• THE SIX • $665 • THE EIGHT • $810

Sixes $665 and up... Eights $810 and up, list at Lansing. Safety Glass standard equipment all around. Special accessory groups extra. Car illustrated is the Six-Cylinder Touring Sedan, $820 list. A General Motors Value.
NEW 6% G. M. A. C. TIME PAYMENT PLAN

OLDSMOBILE 6 · 8
"The Car that has Everything"

ELKTON MOTOR COMPANY
Elkton, Maryland