The Cecil County Social Register

Earleville

St. Pauls M. E. Sunday School and Willing Workers Society will hold their annual picnic and outing on Wednesday, July 22, at White Crystal Beach.

Mr. and Mrs. George Long entertained the Willing Workers Society at their home on Thursday evening.

Misses Violet and Catherine Husfelt and Masters John and Henry Husfelt have returned from a three week's visit with Mrs. Carroll Steatler and Mrs. Preston Whitlock. The children are now visiting Mr. and Mrs. Fletcher Heavlow. Little Miss Jean Husfelt is spending sometime at the home of Mr. and Mrs. George Long.

Mrs. J. P. Bolton, Sr., spent part of last week with Mr. and Mrs. Irvin Craig. Their infant died Friday morning and funeral services were held Sunday at their home. Interment was made at Cecilton Cemetery.

Betterton visitors, Thursday, were Mr. and Mrs. John Wolfe, Mr. Merritt S. Lollier, Miss Irene Wolfe and Miss Miriam Craig

Mrs. Alfred White and daughters were recent visitors of her parents, Mr. and Mrs. Samuel Blanchfield.

Miss Jean Husfelt, who has returned from a week's visit in Charlestown, was accompanied home by Mr. and Mrs. Wm. Fears and children over the week end.

Mr. Preston Price is spending sometime with Mr. and Mrs. Roy C. Carpenter.

Mrs. Evelyn Rhoades, Mrs. John W. Brown, Mrs. J. P. Bolton, Sr., and Miss Irene Wolfe were Monday guests of Mr. and Mrs. Ernest Rhoades.

Mr. and Mrs. Vincent Taylor and son, of Cecilton, were guests of Mr. and Mrs. W. F. Wooleyhan, Sunday.

Miss Virginia Mitchell, of Richmond, Va., and Mr. Walter Mitchell, of Talbotton, Ga., spent the week end with Messrs. Walter and Harvey Allen.

Mrs. William Seamon, of Camden, N. J., visited her mother, Mrs. Annie Chiffens, part of last week.

Mrs. Wm. H. Bolton is visiting Mr. and Mrs. Uhler Haggerty, who are being congratulated upon the birth of a child.

Mr. and Mrs. Arthur Bolton and children, were Sunday dinner guests of Mr. and Mrs. George Craig.

Mrs. Elizabeth Bryan, of Chester, who has been visiting Mr. and Mrs. Rayner Matthews, returned to her home Sunday.

Mrs. George H. Hall, of St. Johnsville, N. Y., is the guest of Mrs. William Loveland.

Miss Olive C. Oldham, Mrs. George Craig and Marjorie Ann Craig were Wednesday visitors in Elkton.

Mr. John Edmundson, of near North East, spent the week end with his recent bride at Mt. Harmon farm.

Mrs. Rayner Matthews and Miss Rachel Craig were Elkton visitors on Thursday.

Miss Viola Bailey, of Wilmington, was the guest of Mr. and Mrs. George Craig over the week end.

Mrs. David Davis, Buddie Davis, Mrs. Porter Davis and little "Bobbie,' 'and Mrs. Arthur Pippin were Wednesday evening visitors at the home of Mr. and Mrs. Pierce Hevlow.

Chesapeake City

Cards have been received here announcing the marriage of Miss Helen Estelle Hogge, daughter of Mr. and Mrs. Ernest M. Hoggs, of Philipsburg, Pa., and Captain James Ernest Morgan, United State Army Reserve. The ceremony was performed on Saturday, July the eleventh. The bride, who is the niece of Mrs. John Banks, is a frequent visitor in this town.

Miss Martha Anne Rankin, of Elkton, spent the week end with Miss Mary O'Brien, Bohemia avenue.

Mrs. Eugene Clark, Hotel Harriott, fell last Friday evening and suffered a fractured bone in her right arm.

An explosion on the yacht Conestoga, owned by Richard McGran, of Lancaster, Pa., set fire to the boat last Sunday evening while near Town Point. A number on board suffered severe burns but no one was seriously injured. Considerable damage was done to the yacht before the fire was extinguished.

Mrs. Mary Bungard is a patient in Union Hospital, as the result of a fall in her home during a thunder storm. Mrs. Bungard had gone down stairs when she fell breaking her hip.

Mr. and Mrs. Homer Campbell and their three daughters, the Misses Constance, Betty, and Mary Lou Campbell, have returned from Ocean City, Md. While there Mr. Campbell attended the Rural Carriers' Convention.

Master Ralph Mason was the guest of Master Roger Wooleyhan in Ocean City, on Sunday.

Mrs. John Mason and her guests, Mr. and Mrs. Luther Leffler and sons, and Mr. and Mrs. eKrmit Mason and two daughters, spent Thursday in Atlantic City, N. J.

Mr. and Mrs. Thomas Cornbrooks, East Collingswood, N. J., spent Sunday with the Misses Mary and Jennie Walters, Biddle street.

There will be no church service in the Chesapeake City Presbyterian Church during the month of August.

Mrs. Frank Burris, of Wilmington, has been a recent guest of Mr. and Mrs. Nelson Cooling. Master Bobbie Cooling spent Sunday and Monday with Mr. and Mrs. Cooling, in Wilmington.

Perryville

Mrs. Susie Herbert, of California, visited Mr. and Mrs. Webster Bines last week.

Eddie Owens, Harold Cooper Jr., and Samuel Tucker are spending a few days at Camp Rodney.

Mr. and Mrs. Roy Morris are receiving congratulations on the birth of a son, John Warner Morris, born Friday, July 10.

Mr. Larry Devine and Mr. Howard Devine visited Mr. Howard Nauss over the week end.

Miss Florence Pyle is spending some time at Rowlandville.

Mr. Henry Patterson and family, of Baltimore, are spending a few days with Mr. P. D. Clark and family, at Aikin.

Little Eugene Cudmore, of Washington, D. C., is spending a month with his grandmother, Mrs. Mary Dawson.

Mrs. George Hornberger and children, visited Baltimore over the week end.

Mrs. Elbert Todd spent some days in Wilkes Barre, Pa., and attended the funeral of her mother, Mrs. Jennie Carr.

Mr. and Mrs. Fred Allabaugh and Mrs. Harry Allabach, of Wilkes Barre, Pa., visited Mr. Elbert Todd and family last week.

Mrs. Claude Hackler entered Havre de Grace Hospital Wednesday last for treatment for injuries received in a bus accident at Hagerstown while attending the Firemens Convention and Mrs. LeRoy Minker is still confined to her bed from injuries received in the same accident.

Mr. and Mrs. William Upp and daughter, Thelma, of Baltimore, are visiting Mr. Joseph B. McDaniel.

Mr. Austin White, of Wilmington, spent the week end with Mr. Walter White and family.

Mrs. B. S. Hartenstine entertained the Ladies Art Circle on Wednesday last.

Mrs. Ernest Herman spent Monday last in Wilmington, Del.

During the severe thunder storm last Friday night lightning struck the home of Mr. William Smith on Elk street, but no one was injured.

Mr. George Richardson and Mr. Daniel Forrest have returned to their homes in Cambridge, Mass., and Mrs. Addie Cunningham accompanied them for a visit to Cambridge.

Zion

Mr. and Mrs. Thomas Holt and family, of Newark, N. J., Mrs. Willett Ewing and nephew, of Coatesville, were week end guests of the S. L. Holts.

Mr. and Mrs. Miller Hall, of Calvert, were Sunday guests of Miss A. M. Crothers.

Mrs. C. H. Atkins and daughter, returned home Saturday from a visit with the former's mother, Mrs. Peters, of Viola, Del.

Miss Janet Ewing and Master Charles Rogers are recovering from recent tonsil operations.

A business meeting was held Wednesday evening in the Presbyterian Church.

During the construction of the new Zion-Bay View road, traffic is being detoured from Zion to North East via Kirk's Mill to Bay View.

A demonstration dinner sponsored by the Economy Health Ware Co., was given on Friday evening at the home of Mr. and Mrs. Clinton Yerkes.

Mrs. Edwin Goodrich, of Baltimore, was home over the week end.

North East

Mr. and Mrs. Ernest Abrams, of near Bay View, spent Wednesday evening with Mr. and Mrs. Frank Wood, of Elkton.

Miss Dorothy Russell and Miss Irene Collings, of Cool Springs Park, spent Tuesday evening with Miss Ruth Weaver, of North East.

Little Betty Jane Benjamin, of Leslie, visited Jennie Huston, of North East on Thursday afternoon.

Miss Jane Collings, of Bay View spent Tuesday with friends in Chester, Pa.

Miss Sylvia Lewis, of Cool Springs Park, is spending her vacation with friends at Lebanon, Pa.

Mrs. George Janney and family, of Bay View, motored to Harrisburg, Pa., on Sunday afternoon.

Miss Etta Gamble, of the Homeopathic Hospital, Wilmington, Del., is spending her vacation with her parents, Mr. and Mrs. John Gamble, of Bay View.

Mr. Marshal Williams, who recently moved to Elk Neck from the Gilpin Falls property is very ill at the home of his mother, near Leslie. It is thought that Mr. Williams has the rocky mountain fever, caused from tick bites.

Mr. A. G. Smith, of Bay View, purchased a new Chevrolet this week.

The Bay View ball team played the Aberdeen soldier team Sunday afternoon. The Bay View team won.

Miss Margaret Weaver, Miss Estelle Wood and Mr. Howard Wood, all spent last Tuesday evening with Mr. and Mrs. John Black, of near Mechanics Valley.

While Mr. Ralph Shallcross attended the movies on Thursday evening his car was taken, and later picked up by a traffic officer near town for only having one light, and the car was returned to the owner. Three other charges were placed against the young man who took the car.

(Continued on Page Eight)

40-Year Homer Mark Blasted By Chuck Klein

The home-run record which has been giving the National League the laugh for just three days short of 40 years exists no longer.

Chuck Klein, whose specialty is doing big things with his bat for the Phillies, wiped out both the laugh and the record last Friday by parking four home-run balls in the right-field stands of the Pittsburgh Pirates' Forbes Field.

The last time a National Leaguer did that was on July 13, 1896, when Ed Delehanty, also a Philip clubber, turned the trick. Before him only one man performed it and since then only Iron Man Lou Gehrig, of the New York Yankees.

Sportsman's Ball Park Received Name In 1875

Sportsman's Park, St. Louis, where the Cardinals and the Browns play their home games, was so christened in 1875. At that time there was only temporary bleachers instead of today's large baseball plant. The first games played on the site, according to old-timers, took place about the close of the Civil War.

NEWS FROM THE PHILLIES

By STAN BAUMGARTNER

Syl Johnson, veteran righthander of the Phils is out of action with a most peculiar ailment. While pitching against Boston two weeks ago he developed a knotted muscle in his left calf which paralyzed his entire leg. It was an injury similar to that that put Carnera out of commisison when he fought Leroy Haynes.

Johnson will not be able to go to the mound fora few days and his brilliant services as a relief hurler will be sorely missed.

The National League triumph in the dream game was a great thrill for Manager Wilson of the Phillies but it cost his club dearly for Pinky Whitney, star third baseman suffered a dislocated thumb and will be out of action for at least two weeks.

Claude Passeau, young twirler of the Phils who made his first start on the mound after weeks of relief duty with a shutout triumph, has as good a fast ball as Dizzy Dean declared Walter Berger, star outfielder of the Bees.

"The ball fairly sizzles to the plate," declared Berger.

The Phillies will not return to their home grounds until July 21 when they will meet the Pittsburgh Pirates. During the two weeks they will make a complete tour of the circuit.

Lou Chiozza is rapidly becoming one of the most accomplished utility men in the National League. This season he has played every position in the outfield as well as second and third base and turned in a great job. If anything happens to Norris the Italian will fill in at shortstop. What a great man to have around.

Chuck Klein's feat of four home runs in one game is still the talk of the baseball world. The Hoosier showed that he still packs power in his mighty war club. Only three other men in major league baseball ever accomplished the feat. They were Bobby Lowe, Ed Delahanty and Lou Gehrig.

Abundance Of First-Sackers

If you conducted a poll around the International League to find out which position is best filled, the decision would mostly likely go to the first basemen.

Six clubs have high-class men on the initial sack.

Only Albany and Montreal are below par.

Rochester has Phil Weintraub, whose .380 batting average places him at the top of the first-sackers and next to Frank McGowan as the league's best batter.

STATE THEATRE
NEWARK, DELAWARE

FRIDAY AND SATURDAY — JULY 17 AND 18
Marion Davies in
"HEARTS DIVIDED"
with Dick Powell, Charlie Ruggles, Claude Rains, Edward Everett Horton
News Events — Added Western Saturday — Comedy

MONDAY AND TUESDAY — JULY 20 AND 21
Kay Francis (as Florence Nightengale)
in
"THE WHITE ANGEL"

WEDNESDAY AND THURSDAY — JULY 22 AND 23
"THE CASE AGAINST MRS. AMES"
with Madeline Carroll, George Brent
Cash Prizes Given Away Every Thursday Nite

PLAY SAFE—CONSULT AN
Eye Physician
Your Credit is Good at
Dr. Barenburg's
2 EYE CLINICS
205 N. Liberty St.
Hours: 10 A. M. to 5 P. M.
3316 Eastern Ave.
Open Evenings: 9 A. M. to 9 P. M.
BALTIMORE, MD.
No Other Branches
Remember: - - -
Eye physician service is offered only by Medical Doctors and Hospitals and only an Eye Physician (M. D.) can both treat and examine your eyes.

NORTH EAST THEATRE
AIR COOLED
CASH PRIZES
Every Wednesday
FREE PARKING LOT
7 to 11 Every Night

Saturday — July 18
DOUBLE FEATURE
"Bunker Bean"
A Laugh Hit
with
Owen Davis, Jr.
and
"Case Against Mrs. Ames"
with
Madeline Carroll
George Brent
Serial—"Darkest Africa"

Mon. & Tues. — July 20-21
"Petticoat Fever"
Myrna Loy
Robert Montgomery

Wed. & Thurs. — July 22-23
"Story of Louis Pasteur"
PAUL MUNI
CASH PRIZES
Wednesday Night

Fri. & Sat. — July 24-25
DOUBLE FEATURE
"Too Many Parents"
Frances Farmer
Lester Matthews
and
"Robinhood Of El Dorado"
Warner Baxter
Ann Loring
Serial—"Darkest Africa"

COMING ATTRACTIONS
"The Moons Our Home"
"Snowed Under"
"Small Town Girl"
"Unguarded Hours"
"I Married A Doctor"
"Walking Dead"
"Speed"

NEW THEATRE
THE TALK OF MARYLAND
RCA PHOTOPHONE
Program For Week Of July 20-25
MONDAY, TUESDAY—
WELCOME PAT AND JOSEPHINE!
In another great story as thrilling as Their "Oil For The Lamps Of China"!
"I MARRIED A DOCTOR"
From the most powerful novel ever penned by Sinclair Lewis

PAT O'BRIEN
JOSEPHINE HUTCHINSON
ROSS ALEXANDER • GUY KIBBEE • LOUISE FAZENDA
WEDNESDAY, THURSDAY—
WE DEFY YOU
to solve this murder mystery! It's baffling, exciting, entertaining!
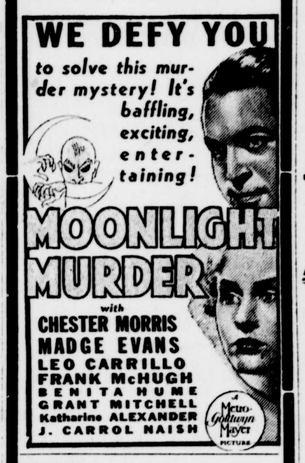
MOONLIGHT MURDER
with
CHESTER MORRIS
MADGE EVANS
LEO CARRILLO
FRANK McHUGH
BENITA HUME
GRANT MITCHELL
Katharine ALEXANDER
J. CARROL NAISH
A Metro-Goldwyn-Mayer Picture
FRIDAY—
"Gallant Defender"

SATURDAY—
DOUBLE FEATURE
HE SHOT THE TOWN TO BLAZES!
Because it was crooked from the sheriff down—because its creed was "possession is nine points of the outlaw"!
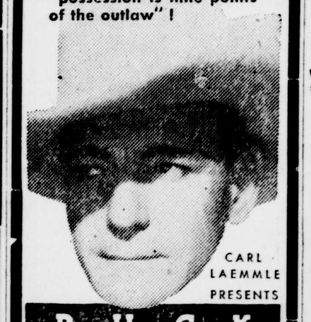
CARL LAEMMLE PRESENTS
BUCK JONES
in
Silver Spurs

with
MURIEL EVANS
Directed by Ray Taylor
A UNIVERSAL PICTURE
also
"Gallant Defender"
MATINEE AT 2:00 P. M.
COMING ATTRACTIONS
"Singing Kid"
"Private Number"
"Brides Are Like That"

Dr. Fink
SURGEON DENTIST
162 WEST MAIN ST.
ELKTON MD.

FORD
Renewed And Guaranteed
Used Cars
ALL MAKES AND MODELS
Priced From $25.00 to $400.00
Warren W. Boulden
FORD DEALER
Used Car Dept. on North East Rd.
½ Mile South of Elkton
Cars On Display Every Day

SHELL HEATING OIL
FOR SALE BY
J. H. McCloskey, Inc.
... 115 E. Main Street ....
ELKTON, MD.
Phone 306-W

Drive in here for Happy Motoring!
Let us give you a new thrill! A tankful of powerful Aerotype Esso . . or super-smooth Essolene . . long-lasting Essolube motor oil in the crankcase . . and your car fairly flies down the highways . . levels the hills . . adds new pleasure to motoring and fresh joy to just being alive. Come in today . . we're always at your service!
West End ESSO Station
On Route 40—Elkton, Md.
Just West of Town
W. S. Whitlock, Prop. — Phone 355

The Perfect Vacation
Restore pep and energy by combining a health course and vacation — play while getting well. Find the magic Key to Health at this world famous Institution, founded by Bernarr Macfadden. Where results are often miraculous.
Health Chautauqua and Physical Culture Convention June, July and August. Special program each week. Sports, competitive games, entertainment, exercise, hikes, tennis, swimming, golf, dancing. Congenial companions. Pleasure and enjoyment for everyone.
This great health resort is supervised by experienced experts. No drugs, medicines nor operations. Natural methods only. A delightful and charming atmosphere of friendliness and good fellowship.
Moderate rates, fine food, comfortable rooms, restful sleep. Ask for "Book of Views" and rate schedule. No obligations. Write today.
The PHYSICAL CULTURE HOTEL, Inc.
DANSVILLE, NEW YORK
Valuable Health Booklet FREE if you mention this paper.

This is the
GREATEST TRUCK YEAR IN ALL CHEVROLET HISTORY

Truck buyers prefer Chevrolets because they're outstanding in PULLING POWER, OPERATING ECONOMY, LOW PRICE
CHEVROLET FOR ECONOMICAL TRANSPORTATION
Thoughtful buyers of trucks and commercial cars are displaying overwhelming preference for Chevrolets. . . . Because they know that Chevrolet trucks have the *greatest pulling power* of any truck in the entire low-price range . . . because they know that Chevrolet trucks are the *most economical* for all-round duty . . . and because they know that these big, powerful Chevrolets sell in the *lowest price range*. . . . Visit your nearest Chevrolet dealer today . . . ask for a thorough demonstration . . . and then choose Chevrolets—*the world's thriftiest high-powered trucks!*
CHEVROLET MOTOR CO., DETROIT, MICHIGAN
NEW PERFECTED HYDRAULIC BRAKES • NEW FULL-TRIMMED DE LUXE CAB • NEW HIGH-COMPRESSION VALVE-IN-HEAD ENGINE • FULL-FLOATING REAR AXLE ON 1½-TON MODELS
$360 AND UP. *List price of the half-ton chassis at Flint, Michigan. Special equipment extra. Prices quoted in this advertisement are list at Flint, Michigan, and subject to change without notice.*
GENERAL MOTORS INSTALLMENT PLAN—MONTHLY PAYMENTS TO SUIT YOUR PURSE
CHEVROLET TRUCKS
Elkton Auto Sales Corp. — Elkton, Md.
Coslett Chevrolet Sales — North East, Md.
H. W. Cheyney, Inc. — Cecilton, Md.