The Cecil County Social Register

North East

Mr. and Mrs. Charles Kirk and daughter, of Elkton, spent Sunday visiting relatives here.

Miss Esther Sadowsky, of North East, is spending a week with her cousin, at Middletown, Del.

Mr. Howard Benjamin, of Leslie, is spending some time with his sister, Mrs. Douglas McCrossin of Washington, D. C.

Mr. and Mrs. Ralph Townsend, of near Rising Sun, Mrs. George Lynch and Mr. Vernon Akers, of Bay View, have returned home from visiting relatives in Virginia.

Miss Margaret Gorrell, daughter of Mr. and Mrs. James Gorrell and Mr. James Biddle, of North East, were quietly married on Saturday evening at the M. E. parsonage.

Dr. and Mrs. Frank Benjamin, of Leslie and Mrs. Cora Owens, of Wilmington, attended the gladiola show in Baltimore on Monday.

Mrs. Florence Curry, of town, has had as visitors her son and family, of Louisiana.

Zion

Mr. and Mrs. Alfred Churchman, of Claymont, Del., called on Zion friends Monday.

Mr. and Mrs. Frank Bothwell and children, of Carney's Point, have been visiting Mr. and Mrs. Raymond Demond and family.

Miss Ruth Jones, of Baltimore, has been a recent guest of Mr. and Mrs. N. R. Touchton.

Mr. and Mrs. Paul Hall and family, of Sylmar, Mr. George Gill, of Oxford, were Sunday guests of Zion relatives.

The Zion Social Club will meet this Friday evening in the Church House.

The M. E. Sunday School held their picnic at White Point on Thursday

Mr. and Mrs. S. T. Hall, Miss Mildred Hall and Mr. Curtis Reynolds were Saturday guests of Mr. and Mrs. Edwin Evans, Cochranville.

The infant daughter of Mr. and Mrs. Lee Rogers received a bad cut on the face when an older chil dbroke a nursing bottle she was using. Two stitches were required to close the wound.

Perryville

Mr. and Mrs. John Owens, of Charlestown; Miss Evelyn Reyburn, of Havre de Grace; Miss Juanita Boyles, of Port Deposit; Mr. Willard Hornberger and Mr. Stanley Bailey, of Perryville, are spending a week at Fenwick Island, Del.

Ann Flemming, Lily Minker and Helen Louise Stryker are attending the 18th annual boys and girls 4-H Club at College Park, Md., this week.

Mr. and Mrs. Guy Carson and Miss Mary Nolan, of Pittsburgh, Pa., visited Mr. E. H. Owens several days last week.

Mr. and Mrs. Grover Wads and sons, Ernest and Orison, of Lawndale, Calif., recently visited Mr. Samuel Harris and family.

Mr. W. L. Atkinson and Mr. Edgar Jackson are spending two weeks at Camp Ritchie, Cascade, Md., with the Maryland National Guard.

Mrs. McGoldrick and children, of Pittsburgh, Pa., are spending some time with Mr. and Mrs. John Kreider.

Rev .and Mrs. L. M. Broadwya and daughter, Grace, of Wilmington, Del., visited Mr. Evans White and family on Sunday.

Mrs. Edgar Jackson and son, Charles, are spending two weeks in Baltimore.

Mrs. W. L. Atkinson is spending some time with her parents, at Rolandville.

Delores Fox is spending several days in Edgewood with Mr. James Fox and family.

Mr. and Mrs. Paul D. Owens and daughter, Betty, spent Sunday of last week with Mr. E. H. Owens and family.

The Ladies Auxiliary of the Perryville Fire Co., will hold a special meeting at the Fire House on Monday, August 17 to arrange for a picnic at Charlestown for the beenfit of the Perryville Firemen. All members are urged to be present at this meeting.

Mr. and Mrs. Martin Jerso nand daughter and son in law, of Philadelphia, visited Mr. and Mrs. Uarence Neff on Saturday last.

Mr. Edward Killman, of Columbia, Pa., and Mr. Earl Zink and family, of Marietta, Pa., spent Sunday with Mr. Joseph Lofthouse and family.

Miss Mildred Lofthouse is spending some time in Marietta with Mr. Earl Zink and family.

Miss Elva Dawson, of Washington, D. C., spent Tuesday of last week with her mother, Mrs. Mary Dawson.

Mrs. Leonard Owens was moved to Johns Hopkins Hospital, where she was operated on for goiter.

Mr. and Mrs. Ernest Fox and Mrs. Catherine Moore, of Avoca, N. Y., spent Wednesday of last week with Mr. Dewey Fox and family.

Mr. and Mrs. John Bauer, of Baltimore, spent the week end with Mr. and Mrs. Asa Owens.

Mr. William Bernard is spending some time in Washington, D. C.

Mrs. T. W. Reynolds spent several days in Narberth, Pa., with Mr. Roland Montgomery and family.

Mrs. Asa Owens and Mrs. Mary Hamilton spent Friday in Baltimore.

Miss Catherine Patterson, Mr. Howard Tipton and Mr. and Mrs. Robert Leamon visited Shennadoah National Park and the famous Skyline Drive and Luray Caverns on Sunday.

Mrs. William Rottluff, of Baltimore, underwent an operation on Tuesday at Havre de Grace by Dr. Frederick W. Steiner. Mrs. Rottluff will be remembered as Miss Hazel Jackson.

Mrs. Oscar Patterson and Mrs. Melvin Patterson were Wilmington visitors on Monday.

Earleville

A bake, sponsored by the Willing Workers Societ yof St. Paul's M. E. Church, was held at White Crystal Beach, Saturday. About nine dollars was netted. A Bake will be held again this week at the same place, Saturday, beginning at 11 o'clock. It is hoped that it will be a hugh success. Hearty thanks are extended to all who contributed last week.

Miss Phoebe Brown and Miss Nancy Smalley are spending some time in Canada.

Cards have been received here from Rev. and Mrs. Edward Henvis, who are vacationing in the New England States.

Mr. and Mrs. Clarence Webb, Jr., had as Wednesday guests, Mr. and Mrs. Cecil Howell and Miss Margaret Howell, of near Wilmington.

Mr. and Mrs. Tony Haggerty, Mrs. S. T. Newcomb, Mr. M. S. Loller and Mr. John W. Brown were Wednesday Wilmington visitors.

Mr. and. Mrs. Lawrence Craig, since Wednesday, are residing at the L. E. Price house.

Sunday guests entertained by Mr. and Mrs. C. Webb, Sr., were Mr. and Mrs. James Webb and son, Mr. and Mrs. Frank Webb Jr., and children. Master James Craig spent last week there.

Miss Gertrude Haggerty, who is taking a course in Pediatrics in a Wilmington Hospital, spent part of last week at the home of her parents, Mr. and Mrs. John Haggerty.

Mr. and Mrs. Vernon Husfelt, Mr. and Mrs. Earl Cox and Mr. and Mrs. Arthur Bolton and children were among those who spent Sunday at Holloway Beach.

Mr. and Mrs. Ellis Adams and Mr. and Mrs. Roy J. Bradley, of Chester, were Sunday visitors of Mr. and Mrs. George Craig.

Miss Ruth Biddle, of Newark, Del., spent part of last week with Mr. and Mrs. Merritt S. Loller. Miss Miriam Biddle is spending this week with Mrs. Loller.

Mr. and Mrs. Daniel Fletcher and Byard Fletcher, who spent the winter and spring months in Toledo, Ohio, are now at their home in Warwick. They were Sunday visitors of Mr. and Mrs. J. A. Brown.

Mrs. Thomas Harlan, who had been undergoing treatment in the Elkton Hospital, died there on Friday night. The remains were removed to the Elkton Undertaking Parlors, where funeral services were held Tuesday. Interment was made at North East.

Mrs. Henry Long and son spent Saturday with Mr. and Mrs. William B. Loller.

Misses Eva Mae Craig and Sylvia Crouch are spending this week with Mr. and Mrs. R. A. Carpenter.

Mr. and Mrs. R. C. Carpenter had as Sunday dinner guests, Mr. and Mrs. R. A. Carpenter, Mr. Benjamin Crouch and Misses Sylvia and Carmen Crouch, of Cherry Hill.

Miss Miriam Matthews has returned from a delightful visit at Gettysburg and Norristown and other places of interest.

Mr. and Mrs. John T .Bailey and children, of Marcus Hook were Sunday guests of Mr. and Mrs. J. P. Bolton, Sr.

Salmon In Aspic

Chill a pound can of salmon steak, remove from the can and drain. Soak 3 tablespoons plain gelatin in 1-2 cup cold water for 10 minutes. Stir into 3 cups boiling water, add the juice from the salmon, 1-4 cup lemon juice, 1 teaspoon salt, 1-8 teaspoon pepper, 1 teaspoon sugar, 1 teaspoon Worcestershire sauce and a bouillion cube. Stir until the cube dissolves, then strain part of the mixture into an oval, medium-sized mold that has been rinsed with cold water. There should be a layer about one-fourth inch deep in the mold. Chill and when firm, decorate with slices of stuffed olive. Place the salmon carefully on the aspic, then strain the rest of the gelatin mixture over the salmon to cover it. Set aside to chill and harden. Unmold into a platter rinsed with cold water, decorate with tiny crisp lettuce leaves, curled celery, olive and mayonnaise. Serve 4 generously.

Eastern Shore Democratic Rally Ocean City, Md., Aug. 20

July Winners In Bay Fishing Fair Are Announced

Six Prizes Awarded In Monthly Contest—Lloyd H. Kreisler Makes Largest Drum Catch

Ten Beautiful Trophies To Be Awarded To Winners Of Grand Contest In September

Requests for the Chesapeake Bay Fishing Fair Guide Book during the past three weeks have nearly swamped the office force in Easton. A few available for the asking. The second copies of the first edition are still available for the asking. The second edition will be out August 15.

The ten beautiful trophies to be awarded to the winners of the Grand Contest on September 12 will be on display in Baltimore this week. They will also be exhibited in Washington, Pittsburgh, Philadelphia, Easton and Salisbury, Maryland.

Winners of the monthly contest and the awards for July are listed below:

Largest Drum—48" long and weight 68 pounds—caught by Lloyd H. Kreiser of Jonestown, Pa. Fishing with Capt. Paul Benton, Wenona, Md. Prize is a Pflueger Capitol Reel.

Largest Rock—34 long and weight 15 pounds—caught by Grover Carter of Rock Hall fishing with "Josh" Thomas out of Rock Hall, Maryland. Prize, 200 yards Ashaway color marked line.

Largest Trout—29" long and weight 6½ pounds—caught by Jack Keeth of Pittsburgh, Pa., 12 years old, fishing with Captain Walter Wingate of Hudson, Md., off Sharp's Island. Prize, assortment of Metalure Bait.

Largest Hardhead—19" long and weight 4 pounds 4 ounces, caught by Mrs. Katie Edmonds of 119 East 11 Avenue, Homestead, Pa., fishing with Capt. Ralph Cummings, of Tilghman Island, Md. Prize is one case of Phillips Delicious Tomato Juice.

Largest Perch—9" long and weight ¾ pound—caught by C. A. Swaney of 335 Cascade Avenue, Winston-Salem, N. C., fishing with Capt. Oscar M. White out of Oxford, Md. One case of Phillips Delicious Tomato Juice will be awarded.

Largest Eel—32½" long and weight 2½ pounds, caught by Clarence W. Wehner of 1313 North Mumford Avenue, Baltimore, Md., fishing with H. A. Woolford ,of Eastport, Md. Prize, two packages of Lurem Chum.

NOTICE

The Board of License Commissioners for Cecil County hereby gives Notice that Application has been made to it by

Hobart R. Guthrie

for an ON SALE GENERALLY BEER LICENSE, CLASS "D," for the place of business located at

On the Phila.-Baltimore Route No. 1
Rising Sun, Md.

which license if granted will permit the applicant to sell upon the premises aforesaid BEER for consumption on the premises or elsewhere.

The Board hereby gives further Notice that said application will be heard by it on

Tuesday, Sept 1, 1936

at 9:00 o'clock A. M., at the Court House in the Town of Elkton, at which time and place any person may be heard on either side of the question.

MAULDIN LUM, Chairman
DANIEL H. GARRETT
LAWSON C. TOSH
Board of License Commissioners for Cecil County

PLAY SAFE—CONSULT AN
Eye Physician

Your Credit is Good at
Dr. Barenburg's 2 EYE CLINICS
205 N. Liberty St.
Hours: 10 A. M. to 5 P. M.
3316 Eastern Ave.
Open Evenings: 9 A. M. to 9 P. M.
BALTIMORE, MD.
No Other Branches
Remember: - - -
Eye physician service is offered only by Medical Doctors and Hospitals and only an Eye Physician (M. D.) can both treat and examine your eyes.

FOR SALE
Thoroughbred Chesapeake Puppies
Whelped May 22, 1936
"BITCH" AND STUD DOG
Both seal brown, large of statue and great retrievers, particularly for wild ducks and geese.
Female Pups.....$35.00 each
Dog Pups.....$50.00
This is a beautiful, healthy lot of pups.
Cecil County Star
BOX M

The Perfect Vacation

Restore pep and energy by combining a health course and vacation — play while getting well Find the magic Key to Health at this world famous Institution, founded by Bernarr Macfadden. Where results are often miraculous.

Health Chautauqua and Physical Culture Convention June, July and August Special program each week. Sports, competitive games, entertainment, exercise, hikes, tennis, swimming, golf, dancing. Congenial companions. Pleasure and enjoyment for everyone.

This great health resort is supervised by experienced experts. No drugs, medicines nor operations. Natural methods only A delightful and charming atmosphere of friendliness and good fellowship.

Moderate rates, fine food, comfortable rooms, restful sleep. Ask for "Book of Views" and rate schedule. No obligations. Write today.

The PHYSICAL CULTURE HOTEL, Inc.
DANSVILLE, NEW YORK
Valuable Health Booklet FREE if you mention this paper.

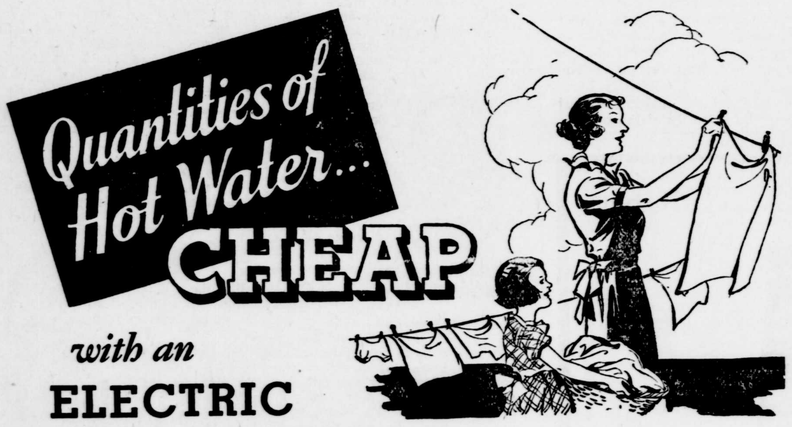

with an
ELECTRIC WATER HEATER

Think of it! All the hot water you want . . . when you need it . . . and for little money! Hot water for big summer laundries . . . for fast, easy dishwashing and other household tasks . . . and for showers and baths for the whole family.

A modern Electric Water Heater gives you this abundant supply of hot water—amazingly cheap. Popular 50-gallon size costs just $80.00 cash. Slightly more on budget plan—$2.00 down, 36 months to complete payments. Best of all, your heater will operate on our special low, off-peak rate—only 1¼c per kilowatt-hour.* Learn all the benefits to be gained and you'll want an Electric Water Heater.

* Plus a flat charge of 50c a month to cover cost of operating and maintaining facilities necessary to register and control off-peak current consumed. (Minimum monthly bill $1.)

At Our Store, or See Your Dealer

CONOWINGO POWER COMPANY
Elkton, Maryland

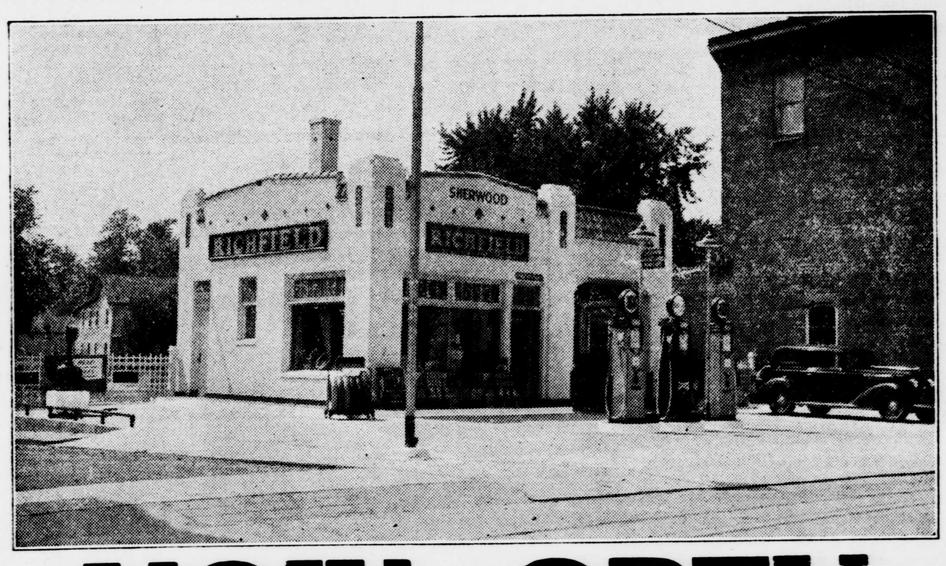

NOW OPEN
The NEW Sherwood Station
at North and Whig Sts.
ELKTON, MARYLAND
OPERATED BY
WARREN W. BOULDEN

Please drive in soon. Get acquainted with our products and our methods of doing business.

You will find here the complete line of Sherwood Products, including Benzol Blended Betholine, Richfield HiOctane Gasoline, Richlube and Rexoline motor oils and lubricants. You can't get more value for your money anywhere.

Try us the next time you need service for your car. We're ready to serve you—and anxious to please.