The Cecil County Social Register

Chesapeake City

Miss Virginia Rodney has been visiting her brother, Mr. Norval Rodney, Centreville, Md.

The Misses Elsie and Catherine Kane, of Baltimore, have been the guests of Miss Grace Kane, St. Augustine Road.

Mrs. Orris Williams and her young daughter, of Wilmington, N. C., are visiting Mrs. Williams' parents, Mr. and Mrs. Groome Benson, George street.

Mr. Elwood George, of Wilmington, spent the week end with Mr. and Mrs. Albert George, Bohemia Manor.

Miss Thelma Buckworth is the guest of Miss Sara Buckworth, of Wilmington.

Joseph Savin, Sr., is confined to his home with illness.

Mr. John Kintner, of New York, spent the week end with his family at the home of Mr. and Mrs. Henry G. Hager.

Mr. and Mrs. E. H. McBride, who have recently returned from a trip to Canada, are now in Rehoboth, Del.

Master David Savin entertained a number of young friends last Saturday evening by way of celebrating his birthday.

A large straw stack on the Charles Schrader farm was destroyed last Friday evening, when struck by lightning.

Trinity Methodist Episcopal Church realized about $38.00 from the lawn fete held at the home of Mr. and Mrs. Samuel Caldwell, Bohemia Manor, last Friday evening.

The Civic Club will meet on Wednesday evening, September 2 when Miss Lucy Stapp will preside. A watermelon party will follow the business meeting.

Earleville

The third consecutive bake was held at White Crystal Beach Saturday. The proceeds were very good. The bakes were sponsored by the Willing Workers Society of St. Paul's M. E. Church.

Mrs. Rayner Matthews and three children, Miss Rachel Craig and Mrs. Elizabeth Bryan are spending several days in Chester.

Mrs. Mattie Taylor, who has been visiting at the home of Mr. and Mrs. Hiram Pierce, is now spending several days with Mr. and Mrs. Ralph Bailey, who are receiving congratulations upon the birth of a son.

Mr. and Mrs. Charles Fields and Rev. and Mrs. Gordon, of South Byron, N. Y., and Mrs L. W. Taylor, of Chesapeake were Wednesday visitors of Mr. and Mrs. George W. Craig.

Mr. and Mrs. Francis Manahan and three children, of Sabillasville, spent Monday of last week with Mr. and Mrs. Arthur Bolton.

Mr. and Mrs. J. P. Bolton, Jr. have her mother, Mrs. Susie Tims, of Rockland, Del., as their guests for several days.

Miss Miriam Craig and Miss Irene Wolfe are spending this week in Wilmington, Del., and Malvern, Pa.

Miss Marie Boyles, of Wilmington, was a week end guest of her parents, Mr. and Mrs. Charles Boyles.

Miss Eva Mae Craig has returned from a week's visit with Mr and Mrs. Frederick Wolfe at Malvern, Pa.

Miss Florence Brown, of Kennedyville, is spending this week with Mr. and Mrs. John W. Brown and Mr. and Mrs. J. A. Brown

Miss Blanche B. Ballantine, of Philadelphia, is spending several days with Mrs. George Lapp.

Mr. Ralph Smith and Mr. Clarence Webb, Jr., were among a crowd of men from Cecilton, who chartered a bus and made a delightful trip to Atlantic City Sunday of last week.

Mrs. Ella Craig is visiting relatives here.

Mrs. Thomas Dixon has returned from a visit with Mr. and Mrs. Charles Dixon.

Misses Betty and Mollie Burrell recently visited in Eddystone, Pa.

Mr. and Mrs. Charles A. Craig have as their guest, Mrs. Hester Husfelt, of North East.

Mr. and Mrs. J. S. Cramp, of Philadelphia, Mrs. Lawrence Craig and son and Mr. and Mrs. Frank Burton and two children were Sunday visitors of Mr. and Mrs. M. E. Pearce.

Miss Leona Pearce returned home on Sunday from a visit of two weeks in Philadelphia.

Miss Anne Morgan, who has been the guest of Mr. and Mrs. Roy A. Carpenter, has returned to her home in Baltimore.

Mr and Mrs. Arthur Haggerty and five friends, of Baltimore, were week end guests of Mr. and Mrs. William H. Bolton.

North East

Rev. Paul Freeman, of Coatesville, Pa., was a North East visitor last Tuesday.

Mr. and Mrs. Martin Lorrenson, of New Hampshire, have been visiting Mr. and Mrs. Samuel Lorrenson, of Bay View.

Miss Margaret Weaver, of town, spent Thursday evening with Mrs. Andrew Gray, of near Rising Sun.

Mr. and Mrs. Walter Collings and daughter, Elinor and Miss Estelle Wood of Bay View, spent several days last week with friends in New Britain, Conn.

Little Bobby Davis, of Elkton, spent several days with his cousin, Stewart Wells, of North East.

Mrs. Frank Woods, of Bay View, had as visitors on Friday evening, Mrs. Alice Lee and children, Rodman, Anna Mary, and Marguerite, of Delta, Pa., and Rev. Jarrett McLaughlin ,of Wilkes Barre, Pa.

Mrs. Frank Corcoran, of Fair Hill, was a Sunday visitor of Mrs. George Weaver, of North East.

Mr. and Mrs. Charles Ralston, of Wilmington, Del., spent Sunday visiting relatives in North East.

Miss Margaret Weaver and Mr. Howard Wood were Sunday visitors of Mr. and Mrs. C. Nickle, of near Childs.

Mr. and Mrs. Samuel Lorrenson and Mr. and Mrs. Kirk Brown, Jr., all of Baw View, motored to New York on Saturday.

Mr. and Mrs. Frank Wood, Sr. and Miss Estelle Wood, of Bay View, spent Sunday afternoon with Mr. and Mrs. Frank Wood, Jr., of Elkton.

Mrs. Ida Huston, of town, spent Friday with her sister, of Havre de Grace.

Mrs. Charles Hicken and daughter, Emily, of Chester, Pa., spent part of last week with Miss Jane Collings, of Bay View.

Mrs. Annie Hurlock and Miss Susie Strindle, of town, are spending several days visiting in Nottingham, Pa.

Mrs. Charles Kirk and daughter, of Elkton, were visitors of Mrs. Ida Huston this week.

Mr. and Mrs. John Jones, of North East, entertained friends from Baltimore on Sunday.

Mr. and Mrs. Alfred Tamargo and son and Mr. and Mrs. Austin Conway spent Monday in Wilmington and Philadelphia.

Mr. Edward Krenz spent Sunday in Baltimore with his wife.

Mr. Theodore Alexander, who has been attending the Eastern Nazarene College, has completed his studies and is now home with his parents, Mr. and Mrs. David Alexander.

The Town Commissioners are laying a new pavement on Cecil avenue from the Brysons' home to the new school building.

Little Austin Conway, Jr., while playing on the Leslie Camp ground one day last week was struck by an automobile driven by the Rev. Mr. Cooper of Alexandria, Va. The child was rushed to the office of Dr. Collins in North East where it was found after an examination he had suffered several cuts and bruises but no broken bones.

The County Commissioners have added three lights on Cecil avenue, they now reach as far as the home of Mr. Abel Cameron.

Dr. and Mrs. Priest and daughter have been spending some time with his mother, Mrs. William Priest.

Mr. H. Ellsworth Simpers, who was confined to his home on account of illness a few days last week is now able to be out again.

Mrs. Francis Collings, of Salisbury, is spending a few days with her mother.

Mrs. James Boggs, who was very ill for a few days during the camp is much improved at this time.

Mr. Jacob Sadowsky is improving his property which has been occupied by Mr. George Williams.

Mrs. Howard is improving her house on Main street by turning the store room into a dwelling to make a double house

Mr. and Mrs. George Culley and family and Mr. Frank Bryan attended the Pennsylvania Railroad excursion to Seaside, N. J. last Thursday.

The trustees of the North East M. E. Church are improving the church property with a coat of paint on both the parsonage and church.

Rev. R. W. Campbell, pastor of the North East M. E. Church, and family, are enjoying a summer vacation.

Mr. and Mrs. John Bowland, of Indiana and Mrs. Bessie Kindheart and son, of New Jersey, were the guests of Mrs. Susie Culley over the week end.

Perryville

Miss Hazel Weer, of Kennett Square, Pa., is spending a week with Mrs. Josephone Donahoe and family.

Mr and Mrs. Charles Barnes, of Philadelphia, visited Mr. Melvin Patterson and family over the week end.

Mr. Howard Nauss and family have moved to Newcumberland, Pa.

Mrs. Howard Preston, of Liberty Grove, spent Thursday last with Mr. Ernest Preston and family.

Mr. Frank DeBaugh and family have moved to Havre de Grace and Mr. Frank DeMar has purchased the house vacated by Mr. DeBaugh.

Mr. Ernest Preston and sons, Roland and Lloyd were Philadelphia visitors on Sunday, and Mrs. Ernest Preston and daughter, Elaine visited her brother in Chester, Pa. on Sunday.

Mr. William Spencer and family, of Palmyra, N. J., spent the week end with Mr. John Sinclaire and family.

Mr. and Mrs. Marshall Biddle and son Marshall, visited Baltimore on Saturday last.

Mr. and Mrs. J. Arthur Smith and children, Buddy and Elinor, of Parkville, spent Thursday evening with Mrs. Mary McCommons and family.

Mr. and Mrs. Steven Woodlen and son, Milton, of Chester, Pa., visited Mrs. Mary White last week.

Mr. and Mrs. Drew Sentman, Mr. and Mrs. William Stryker and daughter, Helen Louise and son, Drew and Mrs. Laura Hant and Mr. George Kalb, of Havre de Grace, visited Ocean City, and Rehoboth Beach several days last week.

Mrs. B. G. Hartenstine has returned home from the Maryland General Hospital, Baltimore, where she underwent treatments for about two weeks.

Mr. and Mrs. Joseph Devonshire are receiving congratulations on the birth of a son, born Tuesday, August 25.

Mr. William Boyd and family, of Frenchtown, have moved to Havre de Grace.

Rev. O. P. Jefferson and family have returned home from their vacation at Fenwick Island and Georgetown, Del.

Mr. and Mrs. George Bearsch, Mr. and Mrs. Walter Hornberger, Mr. and Mrs. Howard Neff, Mr. and Mrs. Eugene Alexander, Mr. and Mrs. Otho Mount, Mr. and Mrs. Clyde Owens, Mr. Larence Sanders and Mrs. Jack Harvey, all of Perryville, and Mr. and Mrs. John Stryker, of Havre de Grace, enjoyed Saturday and Sunday on a trip down the bay to White Crystal Beach and Betterton on Mr. William Wingram's yacht.

Mrs. Le Roy Minker, Mrs. Paul Moodey, Miss Lorelle Root, Miss Minie Stimax, Miss Lillie Minker and Miss Beatrice Jackson are spending a week at Turkey Point.

Mrs. Fannie Keesey, Rev. O. P. Jefferson and family, Miss Dorothy Neff, Geneviese Thompson and Christine McDaniel are spending a few days at Hacks Point.

Mr. and Mrs. Elbert Todd are receiving congratulations on the birth of a son, born Monday, August 24.

Cecil County Orphan Drowns Near Denton

Frank Lotman, aged 10, Cecil county orphan, a ward of the Maryland Childrens Aid Society, was drowned in the Choptank river near Denton Tuesday evening. The Lotman boy with Robert Speer, 6 years old, another ward of the society, who was also drowned, had received permission from Mrs. Sarah Samis with whom they were boarded by the Aid Society to swim in a nearby creek.

According to a playmate Edward Cole, instead of going to the creek the boys decided to swim in the river. He was standing on the bank and saw the Lotman boy take Robert on his shoulders, walk into the water and they both went down.

The Lotman boy was a son of John Lotman who died in 1930 and Bertie Goodyear Lotman who died in 1927. The family formerly resided in Elkton.

W. C. T. U. NOTES

By BERTHA M. BALDERSTON

Linbergh Warns World Intelligence Must Rule Aviation

While warning that aviation has destroyed most of man's safeguards from invasion by foreign forces, Colonel Charles A. Lindbergh, in his recent address at the luncheon given him by the German Air Ministry on the occasion of his visit to Chancellor Hitler and air officials in Berlin, declared a cause for hope in the fact that "intelligence must be combined with aviation," for "It requires more intellect to operate an airplane than to dig a trench or shoot a rifle." But this most famous aviator of the world gave a warning which undoubtedly will echo around the world when he added, "We must look for a new type of security, dynamic, not static, which rests in intelligence and not in forts."

In his address Colonel Lindbergh repeatedly emphasized the responsibility resting on all who have any part in aviation and urged the powers of the world to realize that unless intelligence is now put foremost, the future holds dangers from which no country is safe and which means destruction beyond repair. As quoted by the New York Times the colonel said, in part:

"As I travel in Europe I am more than ever impressed with the seriousness of the situation which confronts us. When we see that within a day or two damage can be done which no time can ever replace, I begin to realize we must look for a new type of security—security which is dynamic, not static, security which rests in intelligence, not in forts.

"And in the fact that intelligence must be combined with aviation I find some cause for hope. It requires more intellect to operate an airplane than to dig a trench or shoot a rifle. The education which is necessary in aviation must also teach the value of civilized institutions.

"Our responsibility in creating a great force for destruction may be somewhat relieved by knowing we have allied this force with intelligence and education and that we have moved power further away from ignorance. I find some cause for hope in the belief that power which must be bound to knowledge is less dangerous to civilization than that which is barbaric.

"It is aviation's responsibility to justify the combination of strength and intelligence.

"We who are in aviation carry a heavy responsibility on our shoulders, for, while we have been drawing the world closer together in peace we have stripped the armor of every nation in war. It is no longer possible to shield the heart of a country with its army. Armies can no more stop an air attack than a suit of mail can stop a rifle bullet.

"Aviation has, I believe, created the most fundamental change ever made in war. It has abolished what we call the sense of warfare. It has turned defense into attack. We can no longer protect our families with an army. Our libraries, our museums—every institution which we value most is laid bare to bombardment.

"Aviation has, I believe, created the change to a world already staggering from changes. It is our responsibility to make sure that doing so we do not destroy the very things we wish to protect.

"We have moved so fast we have imposed aeronautical time upon military tactics, and we have taken away the old defense of astronomical time, which has probably been cizilization's greatest safeguard in the past."

Mrs. Edna Tipton and sons, Mr. Russell Tipton, Mr. Charles Tipton and Mr. Howard Tipton and Miss Catherine Patterson, all of Perryville and Miss Helen Bannon, of Port de Posit, spent Sunday in Hershey Park, Pa.

U. S. Sea Scout Base Organized By Veteran of Foreign Navies

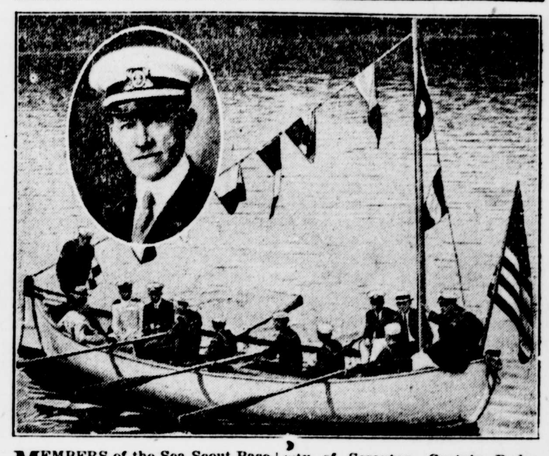

MEMBERS of the Sea Scout Base at Port Gleason, on Goose Pond near Scranton, Pennsylvania, learn the elements of seamanship under the tutelage of Captain E. K. Roden, who began his career as a cadet in the Swedish Navy, held a commission in the Argentine Navy during the revolt against President Celman in the 1890's, and later served as an officer in the U. S. Merchant Marine.

Although a resident of the inland city of Scranton, Captain Roden continues to find an outlet for his love of the sea in his Sea Scout activities and as Director of the School of Navigation, International Correspondence Schools. Textbooks on navigation prepared by him are being used in teaching the nautical science to men and officers of the merchant marine, the enlisted personnel of the U. S. Coast Guard, and the enlisted personnel of the U. S. Marine Corps.

PLAY SAFE—CONSULT AN
Eye Physician
Your Credit is Good at
Dr. Barenburg's 2 EYE CLINICS
205 N. Liberty St.
Hours: 10 A. M. to 5 P. M.
3316 Eastern Ave.
Open Evenings: 9 A. M. to 9 P. M.
BALTIMORE, MD.
No Other Branches
Remember: - - -
Eye physician service is offered only by Medical Doctors and Hospitals and only an Eye Physician (M. D.) can both treat and examine your eyes.

The Perfect Vacation

Restore pep and energy by combining a health course and vacation — play while getting well. Find the magic Key to Health at this world famous Institution, founded by Bernarr Macfadden. Where results are often miraculous.

Health Chautauqua and Physical Culture Convention June, July and August. Special program each week. Sports, competitive games, entertainment, exercise, hikes, tennis, swimming, golf, dancing. Congenial companions. Pleasure and enjoyment for everyone.

This great health resort is supervised by experienced experts. No drugs, medicines nor operations. Natural methods only. A delightful and charming atmosphere of friendliness and good fellowship.

Moderate rates, fine food, comfortable rooms, restful sleep. Ask for "Book of Views" and rate schedule. No obligations. Write today.

The PHYSICAL CULTURE HOTEL, Inc.
DANSVILLE, NEW YORK
Valuable Health Booklet FREE if you mention this paper.

Dr. Fink
SURGEON DENTIST
162 WEST MAIN ST.
ELKTON MD.

Choose Your Dentist Carefully

Remember, skill and knowledge can be acquired only by long experience. Our dentists have the reputation and knowledge that you have a right to expect. Why not call here for a FREE EXAMINATION? We do all branches of dentistry properly and at small cost.

DENTISTS WYETH
Bldg.
36-38 W. Lexington St
BALTIMORE, MD.
Dr. J. F. Deacon
Dr. N. B. Gwynn
Dr. L. F. Harshberger
HOURS—9 A. M. to 8 P. M.
Sundays, 10 to 2
Phone CAlvert 3089

Summer Sale
ON DRY CLEANING
2 Garments For $1.00
No Better Cleaning At Any Price
Your Garments Are Insured While In Our Possession
MODERN CLEANERS & DYERS
Phone 52—Perryville, Md.
Phone 380—Elkton, Md.
Clyde Broadwater
Phone 86—North East, Md.
Worthy Hollister

Carefree Cooking that's Amazingly Fast and Cheap

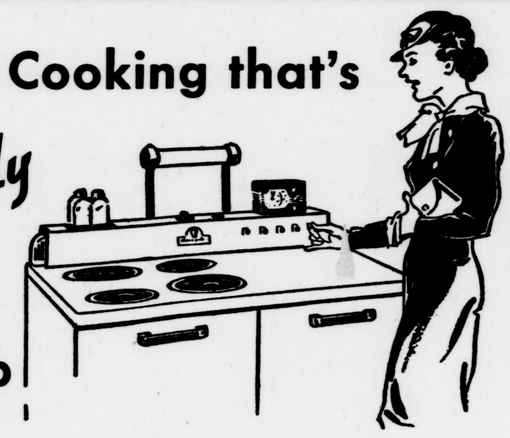

Here's a lucky woman! She cooks electrically. She's ready to go out—setting the temperature control and clock for her dinner, hours later. The Electric Range will do the job perfectly while she's miles away. That's why we say electric cooking is carefree cooking.

It's fast cooking because a turn of the switch brings instant, intense heat. And it's cheap cooking because of low electric rates and improved electric ranges.

Come in and see the new Electric Ranges. You'll find larger top cooking surfaces, sturdier, enclosed-type burners, new trouble-proof switches and illuminated controls. Choice of Crawford, Hotpoint, Quality and General Electric. Prices start at $94 cash; slightly more on budget plan—easy terms!

At Our Store or See Your Dealer
CONOWINGO POWER COMPANY
Elkton, Maryland