Federalsburg And North East Play Fast Tie Game

Darkness Stops Game After Extra Periods Fail To Break Deadlock

Results Last Sunday

Red Devils, 3; Town Team, 2.
Ridgely, 1; Wilmington, 0.
North East, 1; Federalsburg, 1.

Standing of the Clubs

	W.	L.	T.	Pts.
Red Devils	2	0	0	4
Ridgely	1	0	0	3
North East	1	0	1	3
Federalsburg	0	0	2	0
Elkton T. T.	0	2	0	0
Wilmington	0	2	0	0

Where They Play Sunday

Elkton R. D. at North East.
Ridegly at Elkton T. T.
Federalsburg at Wilmington

In an exciting and bitterly fought game at Federalsburg last Sunday, North East and Federalsburg played to a draw, the final score being 1-1. These two teams tried to break the deadlock by playing extra periods, but the game was finally called because of darkness.

The North East team was handicapped in the first period because they were unaccustomed to the sandy playing field, but they managed to hold their own with their host. The first score of the game was made in the second period when Roney shot a fast one through the uprights. There was no further scoring until in the third period, when Federalsburg had the ball in front of the North East goal amid a wild scrimmage. Suddenly the ball was kicked clear of the scrimmaging players and rolled lazily through the goal. Rough scrimmage in all parts of the field, especially in front of both goals, were prevalent in the last period, but neither team could score. The play on both sides slowed up considerably in the extra period, due to the exhausting pace set by both teams throughout the entire game.

MRS. WILLIAM H. COLE

Mrs. Sarah Eliza Cole, 79 years old, wife of Mr. William H. Cole, of Perryville, well-known commission merchant and real estate owner, died at her home in that town last Thursday morning about 9 o'clock, following an illness of two years. She was the daughter of the late Dr. Charles S. Allen of New York State. Her husband is the only survivor.

The funeral will be held Sunday afternoon at 2:30 o'clock at the Perryville Methodist Church, Rev. Otis P. Jefferson, pastor officiating. Interment will be in Principio Furnace M. E. Cemetery.

Former Bridge Tender Stricken On Street

Mr. Emory U. Day, for many years employed on the Havre de Grace-Perryville highway bridge as draw tender, who was retired several months ago after a sudden illness, suffered a second attack on Franklin street, Havre de Grace, Tuesday afternoon.

Dr. F. W. Steiner was summoned and rendered medical aid. Mr. Day was quickly revived and was removed to his home.

Court Adjourns— Jury To Convene Again Monday

Grand Jury Completes Duty And Is Discharged. Several Minor Cases Heard

Albert J. Roney, Jr., And Louis J. Sagner, Admitted To Elkton Bar

(Continued From Page 1)

admitted to the Elkton Bar.

Grand Jury Report

To The Honorable, The Judges Of The Circuit Court For Cecil County:

We, the Grand Jurors of the December Term, 1936, of the Circuit Court of Cecil County, having completed the work brought before us, beg leave to submit the following report:

Received reports from four Constables representing Second, Sixth and Seventh Districts, reported no violations to their knowledge in their respective District.

We have examined thirty-six witnesses found fifteen Presentments, 15 True Bills and ignored three cases.

Committee composed of J. B. Fassitt, Ernest Brown, Joseph T. Tyson, inspected conditions at the Alms House and reported inmates as follows: 18 White Males, 2 Colored Males, 5 White Females, 1 Colored Female.

The Home was neatly kept and all Inmates properly cared for and clean and the stock well cared for and the farm well equipped.

The Jury in a body inspected the County Jail and Sheriff's Office and found eighteen prisoners, namely fifteen white male and three colored male. The condition of the Jail and the residence clean and sanitary.

The Grand Jury recommends that our State's Attorney and enforcement officers use every legal means at their disposal to secure evidence and convictions in book making and other forms of gambling, as well as violation of the liquor laws in the county .

We wish to thank the Court, the State's Attorney and the Sheriff for the courtesies extended to this body, and having completed our deliberations regarding all matters brought to our attention, we request to be excused.

Frederick H. Leffler, Foreman.
S. Taylor Ragan, Secretary.

Elk Mills Company Gives Employees Xmas Bonus

The Baldwin Manufacturing Company at Elk Mills spread Christmas cheer among its employes this week when Mr. John Lawrence, manager of this well known concern, announced the payment of a bonus. The plan adopted by the Baldwin Manufacturing Company is in line with that of other outstanding concerns throughout the country and is based on wages received during the past six months.

The bonus percentage on which the bonus was based amounted in the aggregate to nearly $4,000.

IN MEMORIAM

MARY CATHERINE GLOVER

A gentle summons came upon the air
As music from Celestial harps of gold,
And when at eventide she fell asleep
To move in silences across the deep,
She left within our hearts a whispered prayer.

Out in the purple shadows of the night,
Her slender bark of silver found its way
Along the shining path toward that shore
Where angels sing of peace forever more
And open gates reveal the inner light.

Upon the rocks of time we lay our tears
Like mists from Heaven on the greying dusk,
We have remembrance of her gracious life
Who now has freedom from all earthly strife—
A monument to her throughout the years.

—Orvilla Adele Gilpin.

Shawmut Tribe Will Attend Divine Services

James Gorman, Chief of Records of Shawmut Tribe, No. 133, Improved Order of Red Men, at Chesapeake City, announces that the Tribe will attend the services at the Chesapeake City Methodist Church on Sunday evening, December 20.

All members of the Tribe are urged to be present and as the lodge will march to the church in a body, it is requested that the members meet at the Lodge Hall at 7 p. m.

TRY THIS TRICK

By PONJAY HARRAH
Copyright by Public Ledger, Inc.

THE VANISHING COIN

MAKING a coin vanish would seem to be a feat of difficult legerdemain. It can be accomplished, however, in a very simple manner, without resort to long practice or the need of expert skill.

The magician begins by showing a few coins on the palm of his left hand. He picks up a small one—say a dime—with his right hand, letting the larger coins lie openly on his left.

The right fingers perform a rubbing motion. The small coin melts completely from view. The magician, not caring to lose more money, puts the remaining coins in his pocket.

The magician does not pick up the small coin from the left hand. He only pretends to do so. Actually, he slides a larger coin over the small one. People, seeing the little coin gone, think the right hand has it, but the small coin went into the pocket with the others. The rubbing motion with the right fingers was only an illusion.

WNU Service.

Miss Mary C. Glover Dies At Home Of Niece Here

Miss Mary Catherine Glover died at the home of her niece, Miss Catherine Eckles Wilson, 250 East Main street, Elkton, Maryland, on Thursday, December 10 at 10 p. m., aged 77 years, 6 months and 17 days.

The deceased was the daughter of the late William G. and Mary J. Glover and was born near Carlisle, Pa. A devout Christian, her life has truly been said, "was a symphony of devotion to her duty, her family and her God." Of her great gifts she gave abundantly with an abiding faith that sustained her throughout her years.

Her funeral services were held from her late home, 250 East Main street on Monday morning at 10:30, the Rev. Albert C. Thomas, pastor of the Elkton Presbyterian Church, officiating. The interment, which was private, was at Loudon Park Cemetery at 2 p. m., where services were conducted by the Rev. Dr. T. Guthrie Speers, pastor of Brown Memorial Presbyterian Church of Baltimore, Maryland. Miss Glover was a consistent and life-long member of Brown Memorial Church. Her nephews and grand nephews acted as bearers.

The deceased is survived by a brother, Mr. John G. Glover, of Elkton, one sister, Mrs. Frederick T. F. Johnson, of Washington, D. C., her niece Miss Catherine Eckles Wilson, well known historian and writer, of Elkton, and several nephews and grand nephews.

NOTICE!

The annual meeting of the Farmers' & Mechanics' Mutual Insurance Association of Cecil County, Incorporated, will be held in the Session Building of the Presbyterian Church, Zion, Maryland, on Saturday, January 9, 1937 at 2:00 p. m.

In addition to the regular business the question of building a new office will be voted on.

12-17-3t Leonard C. Wilson, Sec'ty.

E. Mae Murray

Groceries and Liquors

Phone 1 Elkton, Md. Delivery

Leave Your Orders For

Turkeys - Ducks - Geese - Chickens

Fresh Killed - Selected Home Grown

SPRUCE TREES - HOLLY - and WREATHS
CANDIES - NUTS - FRUITS - GROCERIES
WINES - WHISKEYS - BEERS
At Prevailing Market Prices

Fancy Pink Salmon can 10c

MINCE MEAT	COFFEE	Strictly Fresh EGGS	WALNUT MEATS
17c lb.	Fresh Ground 16c lb.	39c doz.	¼ lb. pkg. 18c

	BAKERS	NUTS
Lemon - Orange		Brazils 23c
Peel - Citron	Cocoa ½ lb. box 8c	Mixed 25c
Figs - Dates	Cocoanut can 8c	Walnuts 29c
Currants - Raisins	Chocolate ½ lb. 13c	Almonds 39c

Ginger A1e 3 qt. bots. 25c

NORTH EAST THEATRE

Always Comfortable
FREE PARKING LOT
7 to 11 Every Night

Fri. & Sat. Dec. 18-19
DOUBLE FEATURE
"Mummy's Boy"
with
Wheeler & Woolsey
and
"Jailbreak"
with
Barton MacLane

Mon. & Tues. Dec. 21-22
"China Clipper"
with
Pat O'Brien
Beverly Roberts
Ross Alexander

Wed. & Thurs. Dec. 23-24
"The Mid Summer Night's Dream"
with
An All Star Cast

BANK NIGHT
WEDNESDAY

Fri. & Sat. Dec. 25 & 26
DOUBLE FEATURE
"Make Way For A Lady"
with
Herbert Marshall
Anne Shirley
and
"Hell Ship Morgan"
with
George Bancroft
Ann Southern

COMING
"The Great Ziegfeld"
"Amateur Gentleman"
"Down The Stretch"
"Women Are Trouble"
"Cain And Mable"
"Old Hutch"
"The Captain's Kid"
"Isle Of Fury"

NEW THEATRE

THE TALK OF MARYLAND

PHOTOPHONE

MONDAY, TUESDAY—

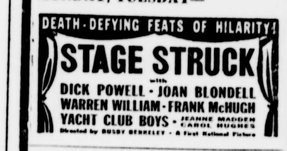

WEDNESDAY, THURSDAY—

FRIDAY—

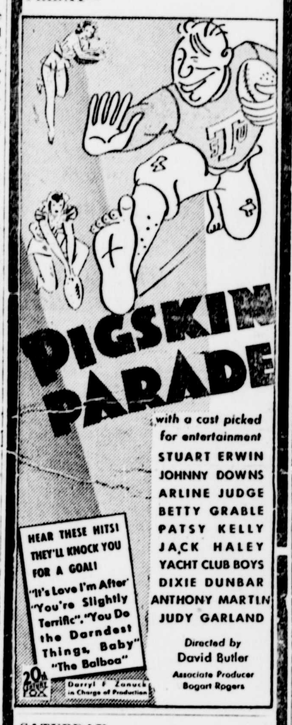

SATURDAY—
DOUBLE FEATURE

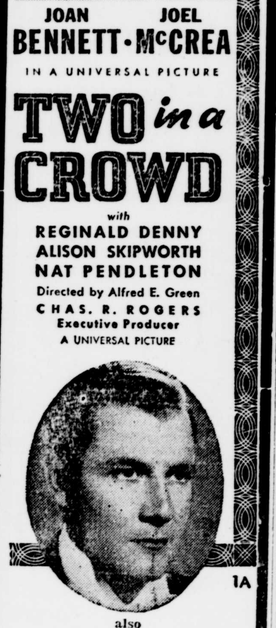

JOAN BENNETT · JOEL McCREA
IN A UNIVERSAL PICTURE
TWO in a CROWD
with
REGINALD DENNY
ALISON SKIPWORTH
NAT PENDLETON
Directed by Alfred E. Green
CHAS. R. ROGERS
Executive Producer
A UNIVERSAL PICTURE

1A

also
"The Pigskin Parade"
Matinee at 2:00 P. M.
Evening 5:30 and 8:30

COMING ATTRACTIONS
"Cain And Mable"
"Cowboy Star"
"Old Hutch"
"Message To Garcia"

We Wish All Our Patrons A Merry Christmas And A Prosperous New Year

Read The Star For For All Sports News

NEW YEAR'S EVE
FROLIC & DANCE
Groff's Midway Inn
(Formerly Steele's)
CONOWINGO, MD.
Dancing 9 'till 2
MUSIC BY
BILL GREENLEAF and the SYMPHONIANS
Featuring—Billy Taylor of the South Sea Islanders, Adagio Trio, Other Entertainment by Professionals.
MAKE RESERVATIONS EARLY

READ THE STAR FOR ALL THE NEWS

State Theatre

NEWARK, DELAWARE

FRIDAY AND SATURDAY DEC. 18 & 19
Johnny Weissmuller in
"TARZAN ESCAPES"
Added Saturday Only—Harry Carey in "Rustlers Paradise"

MONDAY AND TUESDAY DEC. 21 & 22
"THE BIG GAME"
with Philip Huston, James Gleason, June Travis and 8 Famous Football Stars

WEDNESDAY AND THURSDAY DEC. 23 & 24
Patsy Kelly and Charlie Chase in
"KELLY THE SECOND"

THIS AD AND (1) ONE PAID ADULT ADMISSION WILL ADMIT (2) TWO ADULTS ON MON. & TUES.

COMING FRI. & SAT., DEC. 25 & 26—
Eleanor Powell in "BORN TO DANCE"

HONE 395

PRINTING
of distinction . . .

PRINTING . . . like your salesman . . . has a two-fold job to perform. It must reflect the dignity and dependability of your business and SELL your merchandise or your service. You wouldn't send out a poorly dressed, unkept or illiterate salesman—but are you as particular about your printed messages?

For printing of character and distinction . . . for resultful printed salesmanship . . . you can rely on us for the best in design and service.

ALL PRICES REDUCED
On Job Printing
Get Our Prices First

1000 Letter Heads
8½x11—Good Bond Paper
$3.50

ALL OTHER PRICES REDUCED ACCORDINGLY

The Most Complete Commercial Printing Shop On The Eastern Shore Is At Your Service For Better And Quicker Service.

Cecil County Star
Elkton, Maryland