BETTY and BOB WANT YOU TO SHOP AT HOME

Bob and Betty have had twins twice
That, of course, makes four
Because they fear quintuplets
They're not having any more.

Of course Harry Shank, the contractor,
Built their pretty home
The best and most dependable men
Were selected for this poem.

They've modern kitchen fixtures
And a bathroom of pale blue
Ralph Robinson did their plumbing
And they got ideas that were new.

At the Del-Mar-Va Motor Company
Bob bought a '37 Dodge the other day
You too can drive a lovely Dodge
And take your time to pay.

You remember at Minster's Jewelry Store
Bob bought the solitaire
They're heaps of pretty diamonds
And other rings down there.

Bob and Betty's babies
Are growing big and fat
Of course Elk Landing Dairy Milk
Is responsible for that.

They had Jasper Dunbar
Paint their home throughout
That he's Elkton's leading painter
There isn't any doubt.

Betty always goes to the Vogue Beauty Salon
When she wants her permanent set
She likes the work at this shop
The best of any yet.

They always buy Elkton Bakery products
Because they're made in town
When folks buys baked goods shipped in here
They're turning Elkton down.

They often go to F. DiLorenzo's Spaghetti House
To dine and have a dance
Suppose that you drive out there
The first time you've a chance.

Betty's buying blankets at Remington Department Store
Now that nights are cold
Better purchase yours there too
There are none better sold.

Bob's put on winter underwear
And discarded B.V.D.'s
And at the West End Esso Station
He's buying anti freeze.

To save Betty cooking worries
They go to the New Central Hotel for lunch
The food there is the best in town
And they meet the nicest bunch.

And when at last poor Bobby dies
They'll lay him 'way to rest
Neath a Elkton Marble and Granite Works memorial
They're artistically the best.

They go to Woolman's News Rooms
For newspapers and magazines to read
That its headquarters for hospitality
Is generally agreed.

Instead of buying new shoes
And throwing 'way the old
They'll take them to Joe Sapalo's Shoe Repair
And have them heeled and soled.

Betty orders beer from the John H. Sentman Co.
A case each week or so
Beer is served nowadays
In the smartest homes you know.

They buy all their foods from B. H. Davis'
'Cause its a home-owned store
Betty likes their groceries better
And her money buys much more.

They built their foundation of Elkton Concrete Products blocks
Because they are so strong
Buildings on this firm's concrete blocks
Stand up just twice as long.

(Watch for Bob and Betty Next Week)
Copyright 1934, D. A. Morrison
Infringements Will Be Prosecuted

THE "BUDGET FAMILY" POSES FOR READERS OF THE NEWS

High officials of the Treasury confer with members of Senate and House committees on the 1937 budget. Those taking part, left to right, front row: Senator Carter Glass, Chairman, Appropriations Committee; Senator Joseph T. Robinson, Majority Leader of the Senate; Representativ eWilliam B. Bankhead, Speaker of the House; Secretary of Treasury, Henry W. Morgenthau, Jr.; Representative Henry B. Steagall, Chairman, House Banking and Currency Committee; Representative Robert L. Doughton, Chairman, House Ways and Means Committee. In the back, standing, left to right: Senator Pat Harrison, Chairman, Senate Finance Committee; Jesse H. Jones, Chairman, Reconstruction Finance Corporation; Herman Oliphant, General Counsel, Treasury; Representative Fred M. Vinson, member, House Ways and Means Committee; Representative T. Alan Goldsborough, member, House Banking and Currency Committee; Daniel Bell, Acting Director of the Budget; and Marriner S. Eccles, Chairman, Board of Governors of the Federal Reserve System.—Courtesy United States News.

Cecil County Does Well In T. B. Xmas Seal Sale

Effort Now Being Made Payments Made At To Have Postponed Once

Sale Has Been Encouraging and Returns From Unpaid Seals Will Put County Over

The results of the Tuberculosis Christmas Seal sale in the various counties of the state are most encouraging according to the latest reports received from the respective Christmas Seal chairman. Many of the counties are expected to reach the quotas set for them early in the sale and only a few are falling below expectations.

As many people received the seals in the mail at Thanksgiving time and have not yet made payments for them, it is expected that the funds already received will be increased. Many people postpone payments until the first of the New Year or have lost their seals in the rush of the holiday seaeson. Additional returns are expected from these people when they clean up their unfinished Christmas business or discover the seals in some overlooked hiding place. If all the people who still retain their seals and have not paid for them would do so, every county would reach its quota.

It is hoped by the Maryland Tuberculosis Association that everyone will try to make their returns to their chairman as soon as possible so the seal sale records can be brought to a close. When this is done, all the members of the staff of the Association will be free to carry on the program of tuberculosis control with greater energy.

The program for this year will call for the continuation of the state-wide clinics, health education, the Miracle House, medical research, the clinic for teaching tuberculosis diagnosis to colored doctors, and the purchase of diagnostic equipment. Many of the countries have additional anti-tuberculosis projects which are felt necessary for the welfare of that county.

Mrs. I. D. Davis, chairman of the Cecil County Christmas Seal Sale, reported that the results of the sale in the counties to date is as follows:

Alelgany, $1800.00; Anne Arundel, $1,394.45; Baltimore, $3,196.32; Calvert, $92.10; Caroline, $441.19; Carroll, $585.00; Cecil, $380.00; Charles, $136.05; Dorchester, $322.29; Frederick, $1,191.01; Garrett, $103.81; Harford, $804.74; Howard, $214.50; Kent, $340.92; Montgomery, $265490. Prince George's, $1076.53; Queen Anne's, $230.85; St. Mary's, $142.99; Somerset, $155.50; Talbot, $644.40 Washington, $1,605.05; Wicomico $736.56; Worcester, $276.25.

MRS. WARREN BURR

Mrs. Ella E. Burr, aged eighty-two years, widow of the late Rev. Warren Burr, of the Wilmington Conference, was buried from the North East M. E. Church on Saturday at 2:30 p. m.

She is survived by a daughter, Mrs. Rowley, of Hempstead, L. I., with whom she lived at the time of her death, and a son of Norfolk, Va. Rev. Burr served this charge from 1908-1911.

Mrs. Burr was laid to rest in the North East M. E. Cemetery beside her husband and a son.

"What Have You" Will Run In Grand National

What Have You, the good Frank Gould chaser which won the big race at Foxcatcher Farm last September, is going to England for a shot at the Grand National, Bill Streett, one of Maryland's crack amateur riders, is scheduled to ride him around the famous Aintree course in March.

This news is of special interest to local followers of the hunt meetings. Streett, who hails from Harford county, has always been a popular figure in this section.

Won Fame

He broke into the fron trank of riders by winning the John Rush Street Memorial, named after his own father, while still a student at St. James' School, where he was football captain.

From there he went on to win nearly every big race in the country except the Maryland Hunt Cup in which he has had the distinction—and the disappointment—to be second three times.

In addition to all this he was the first to popularize hunt racing by his slangy accounts in a magazine.

Aintree Fences

Another fact makes Bill deserving of this big chance to do what no American has ever done—ride a victor at Aintree. He was one of the first advocates of Aintree fences in America. While in charge of training for the Jock Whitney string at Llangollem, Va., he persuaded Whitney to build the Grand National course there.

DEATHS

JOHN T. MOORE

John T. Moore, aged eighty-eight years, of Cherry Hill, died at his home Tuesday morning from a paralytic stroke suffered the previous day. Mr. Moore was a lifelong resident of Cecil county, having moved here when he was but five years of age. He was well known as a farmer of that district, but had retired several years ago.

Mr. Moore is survived by his wife, Henrietta Moore, two sons and three daughters: William Moore, of Pacific Grove, Calif.; James M. Moore, of Cherry Hill; Mrs. Andrew Anderson, of Cherry Hill; Mrs. Walter Scarborough, of Pleasant Hill, and Mrs. Lulu Ellenberger, of Oak Orchard, Del.

Funeral services will be held Friday afternoon at two o'clock from his late residence in Cherry Hill, with interment at Cherry Hill Cemetery.

Friends and relatives are invited without further notice.

HENRY W. TERRELL

Henry Ward Terrell, son of the late John McCauley and Eliza Jane Ward Terrell, died Friday morning at Union Hospital, following a prolonged illness of diabetes, aged fifty-five years.

Mr. Terrell was born in Elkton and was educated in its public schools. For many years he was employed in the printing office of the Cecil Whig. Gifted musically, he was for many years a member of both the local mandolin and glee clubs. For years he had been a member of the Elkton M. E. Church. He was never married.

Mr. Terrell is survived by three sisters: Lydia M., wife of the Rev. George W. Dawson, of Hurlock, Md.; Mary O. Terrell, of Washington, D. C., and Esther, wife of C. Roberts Perkins, of Elkton.

Funeral services were held on Sunday afternoon from the Poplin Funeral Home, with interment in the Elkton Cemetery.

PRIVATE CITIZEN NOW

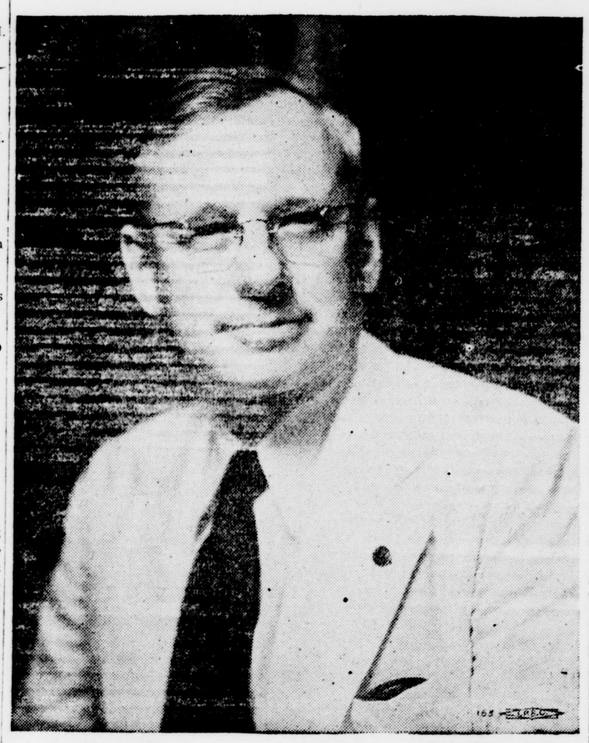

Former Governor Alf M. Landon

Governor Alf M. Landon, two-term Governor of Kansas and the Republican candidate for the Presidency against President Roosevelt, retired to private life Monday when he was succeeded by Walter Huxman, Democrat who defeated Will G. West, former private secretary to Landon, the Republican candidate for the Governorship in the November election.

As the titular head of the Republican party for the next four years at least, his friends are booming him for the United States Senate. The former Governor stated that in retiring to private life he will devote a good deal of his time to his oil properties, which he has neglected during his four years as Governor. He has rented offices in a Topeka office building and there plans to concentrate his farm operations, his oil properties and his political activities.

Kelly's Holsteins Capture Honors For December

Have Highest Production Record In Herd Improvement Association

Deakin And Coleman Herd Second. Zietler's Cow Individual High

Frank Kelly's herd of Holsteins came back in December to top the Cecil County Dairy Herd Improvement Association production average, winning out by a small margin over Deakin and Coleman's pure bred Jersey cows. The Kelly Holsteins produced an average of 39.4 pounds of butterfat and 1,082 pounds of milk while the Green Acres Jersey produced 39.0 pounds of butterfat and 656 pounds of milk.

Third place was taken by Ennis McGrady's herd of purebred Jerseys, with an average of 33.9 pounds butterfat and 673 pounds of milk, while fourth place was taken by the purebred Guernseys of Elk Manor Farm owned by Wilmer Stradley. Everett England's purebred Jerseys took fifth place.

Zietler's Cow Individual High

Peter Zietler's purebred Guernsey No. 34, took first place as high cow for the month with a total of 69.2 pounds butterfat and 1,463 pounds milk. Another one of Zietler's purebred Guernseys took eighth place. Frank Kelly's purebred Holsteins No. 5 and No. 12 took second and fourth places respectively and Ennis McGrady's Jerseys Beauty and Ann won third and tenth places. Fifth and ninth places went to W. Ivy and Betty Ruby owned by Deakin and Coleman, with sixth position going to T. Harold Brown's Flurette. Frederic Samendinger's Blackie dropped from first in November to seventh position in December.

The report for December indicates production was good for the month and it is also noted that the herds in the organization are improving.

JOSEPH M. WOELFEL

Joseph M. Woelfel of Charlestown, died at his home Friday, January 8, after a lingering illness. He was 76 years of age and a native of Germany.

He is survived by three daughters, Mrs. Albert Graham of Charlestown, Mrs. Frederick Bowden of Chincoteague, Va., and Mrs. Thomas Wilson, of Burlington, N. J., and four sons, Messrs. Walter Woelfel of Llanerch, Pa., Ralph Woelfel, of Philadelphia, Pa., Franklin J. Woelfel, of Darby, Pa., and Albert W. Woelfel of Chincoteague, Va.

Funeral services were held from his late home on Monday, January 11 and interment made at Principio Furnace Cemetery.

Attendance Crown For December Goes To Pierce's Neck

One - Teacher School Leads With Percentage Mark Of Ninety-Nine

Chesapeake Leads Graded Group And Kenmore Takes High School Honors

Pierce's Neck school, a one-teacher institution, with an average attendance of 99, rated the highest of all the schools in the county for December according to the monthly report made today by Attendance Officer Edwin H. Barnes. Of the twenty-seven one-teacher schools in the county, fifteen attained a better than county average for this group which was 91. Of the two teacher schools, Providence was the leader with a naverage of 97 while Colora was a close second with 96. Four of the two-teacher schools did better than 92 which was the county average for the two-teacher schools.

Chesapeake City Leads Graded Group

With an average of 93, Chesapeake City lead the graded group. The next highest was Calvert with 90, while Rising Sun and Perryvilel just reached the county average mark of 89. Cecilton and North East trailed below the county mark with North East in last place with 81.

Kenmore High Is High

Among the eight high schools, Kenmore produced the best attendance average the mark of this school being 94. North East and Perryville were tied for second place with 93, while Rising Sun, Calvert and Elkton made a three way tie for third position with a mark of 92, which was the county average for the high school group.

Elkton Tops Colored Schools

Elkton colored school topped this group with a mark of 95 with Wilson second and Port Deposit and Manor tied for third place with 93. Of the ten colored schools, six attained better than the county average mark of 86. The Elkton colored high school, the only colored high school in the county had a mark of 85 for the month.

A Delightful Dessert

For a delightful dessert mold 1-2 cup chopped, cooked prunes and 1-2 cup chopped pineapple in a pint of raspberry gelatin. Garnish with whipped cream and blanched almonds.

That Ham Bone

Do not neglect to use the leftover ham bone this winter. Use it for flavoring vegetable or meat soups. Long slow cooking should be used for good flavor.

Delegation Asks For Improvement Of First Dist. Road

County Commissioners Takes Action On Condition Of Middle Neck Road

Route 40 Residents Seek Bus Service For School Children

The Board of County Commissioners met in regular session Tuesday with the full Board composed of Mauldin Lum, president, Daniel H. Garrett and Lawson C. Tosh present.

A delegation composed of citizens living on and near Route 40 appeared before the Board asking that a bus route be established to transport children from that section and the Nottingham road to the Elkton school. The Commissioners agreed to supply the funds for the purpose providing the Board of Education requests it in its next budget.

To Improve Middle Neck Road

The Board also heard a delegation from Middle Neck in the First District which asked that improvement be made immediately to the Middle Neck road. Messrs. Keefer and Voelker of the State Roads Commission were called into consultation and agreed to put the road in passable condition for the winter with a view to resurfacing the road next summer if the necessary funds are available at that time.

Short Road Closed

Mrs. Amanda Ott, of Providence, requested that the bridge in front of her residence be repaired and this matter also being called to the attention of Mr. Keefer, he ordered the necessary improvement be made immediately. The Board also ordered that the road leading from Nolan's Corner to the new Bay View road, an approximate distance of 400, be closed to the public.

Bethel Church Aid Soc. To Hold Bake Here Sat.

The Ladies Aid Society of Bethel M. E. Church, will hold a bake at the store of H. W. Pippin and Sons, Main street, Elkton, on Saturday, January 23. Bread, cakes, pies and Maryland biscuit will be on sale. The sale will open at 10 in the morning.

Elktonians Attend New York Motor Boat Show

Messrs. Argus F. Robinson and Gove S. Jenkins attended the National Motor Boat Show in New York City last Saturday. The show, the largest ever produced in the United States, is being held in the Grand Central Palace and occupies three floors.

MAJOR DOE PROGRAM

Presented By

CECIL POST No. 15, AMERICAN LEGION
Elkton Armory

Tuesday, February 9, 1937

8:00 P. M. Prompt

Admission—50 cents (tax free)

(Seats May Be Reserved At Minster's Jewelry Store, in Elkton,—Ten Cents Additional.)

All are invited to take part in this AMATEUR RADIO PROGRAM, and entrants should fill in the blank below and mail to Mr. E. D. E. Rollins, Elkton, Md., AT ONCE. LIBERAL PRIZES WILL BE AWARDED BY THREE IMPARTIAL JUDGES.

Name .....

Address .....

Age .....

Type of Entertainment .....

.....

.....

Auditions—Thursday, February 4, 1937, Elkton Armory, 8:00 P. M., Be Prompt
Special Prizes—For children under 10 years

REPORT OF CONDITION OF THE

National Bank of Perryville

In The State of Maryland,

At the Close of Business on December 31, 1936.

ASSETS

Loans and discounts		$190,740.10
Overdrafts		41.63
United States Government obligations, direct and/or fully guaranteed		91,000.00
Other bonds, stocks, and securities		444,040.41
Banking house, $4,000; Furniture and fixtures, $7,490		11,490.00
Reserve with Federal Reserve bank		2,500.00
Cash, balances with other banks, and cash items in process of collection		207,166.14
Other assets		103,400.14
		325.11
TOTAL ASSETS		$1,050,703.53

LIABILITIES

Demand deposits of individuals, partnerships, and corporations		209,304.90
Time deposits of individuals, partnerships, and corporations		456,228.76
State, county, and municipal deposits		70,585.88
United States Government and postal savings deposits		161,254.31
Deposits of other banks, including certified and cashier's checks outstanding		6,100.25
Total of items 14 to 18, inclusive:		
(a) Secured by pledge of loans and/or investments	$231,840.19	
(b) Not secured by pledge of loans and/or investments	671,633.91	
(c) TOTAL DEPOSITS	$903,474.10	
Dividends declared but not yet payable and amounts set aside for dividends not declared		499.80
Other liabilities		7.13
Capital account:		
Class A preferred stock, 1660 shares, par $10.00 per share, retirable at $30.00 per share		
Common stock, 500 shares, par $100.00 per share	$66,660.00	
Surplus	50,000.00	
Undivided profits—net	14,997.52	
Preferred stock retirement fund	15,064.98	
TOTAL CAPITAL ACCOUNT		146,722.50
TOTAL LIABILITIES		$1,050,703.53

MEMORANDUM: Loans and Investments Pledged to secure Liabilities

United States Government obligations, direct and/or fully guaranteed	83,500.00
Other bonds, stocks, and securities	144,200.00
TOTAL PLEDGED (excluding rediscounts)	$227,700.00

Pledged:

(a) Against United States Government and postal savings deposits	158,500.00
(b) Against State, county, and municipal deposits	69,200.00
(c) TOTAL PLEDGED	$227,700.00

State of Maryland, County of Cecil, ss:

I, W. E. Alexander, cashier of the above-named bank, do solemnly swear that the above statement is true to the best of my knowledge and belief.

W. E. ALEXANDER, Cashier.

Sworn to and subscribed before me this 9th day of January, 1937.

VELVA M. KRAUSS, Notary Public.
My commission expires May 3, 1937.

CORRECT—Attest:
JOSEPH COUDON
J. F. MAGINNIS
WILLIAM H. COLE
Directors.