THE MOVIES NEXT WEEK

Reviewing Shows On The Local Screens

New Theatre, Elkton

"ON THE AVENUE"

Suffering from a lacerated hand, George Barbier, who is featured in the Irving Berlin musical, "On the Avenue," starring Dick Powell and Madeline Carroll, at the New Theatre next Monday, Tuesday and Wednesday, has become skeptical of the playfulness of dogs.

Working with six assorted, pedigreed hounds on the set of the new Twentieth Century-Fox musical, Barbier found himself the object of the affections of a huge police dog, which leaped on him and accidentally scratched his hand with its claws.

Only the size of the police dog, he admitted, prevented him from making news by biting the dog. In "On the Avenue," for which Darryl F. Zanuck picked Roy Del Ruth as director, barbier is featured along with Alice Faye and The Ritz Brothers. Gene Markey was the associate producer.

"SING ME A LOVE SONG"

Patricia Ellis, who has the leading feminine role in the Cosmopolitan production, "Sing Me A Love Song," which First National will release at the New Theatre on Thursday and Friday of next week, has declared a moratorium on dates.

Every other week, the young actress has an answer prepared for the telephone importunities of her Hollywood swains.

"Not this week. Maybe next."

Being a woman who takes her work seriously, she believes that the general social whirl of the film center takes too much energy.

" Idon't feel that the time I spend at home is wasted. I have a lot of reading I planned to do previously but delayed because I was home so little. Correspondence which I planned to keep up has lapsed. Now I am taking care of these things and am studying my lines more carefully. I find that it pays dividends in better work."

The moratorium only is in force every other week. In between, Patricia keeps up her position as one of the leading lights in Hollywood's young social group.

In "Sing Me A Love Song," Patricia plays the part of a music store clerk, who is in love with her boss.

"WILD BRIAN KENT"

A thundering drama of the West with a new kind of he-man hero who tears into the great outdoors like a twister, creating a havoc of excitement, action and romance is the new Twentieth Century-Fox punch-packed release, "Wild Brian Kent," at the New Theatre next Saturday.

Easy-going, pleasure-loving, then branded "yellow" by the girl he loves, Ralph Bellamy is starred in the title role as the playboy turned cowboy who, with trip-hammer fists and hair-trigger wits, blazes a flaming trail to a thrilling comeback.

The merciless attempts of the desert crooks who would stop at nothing to seize the ranch, serve to shake Ralph out of his lethargy. Life was a laugh to him before, then he goes wild!

With single-handed daring Ralph blasts a bandit band out of the bad lands to win through to a glorious romance with the attractive Mae Clark, who, as the owner of the valuable Circle-V Ranch, is threatened by the unscrupulous villains with whom Ralph has innocently become friendly.

When Ralph wins a large cash prize by a tremendous mad dash in a cross-country horse-race that had been "fixed" by the gang, his attempt to save the ranch is imperiled by a roaring prairie fire set by the desperate crooks, and it takes a fever-pitched denouement to close the story of "Wild Brian Kent."

"NORTH OF NOME"

A star is known by his leading ladies. Jack Holt ,currently appearing in Columbia's "North of Nome," showing as part of the double feature at the New Theatre next Saturday, has appeared opposite some of the most famous actresses on the screen during the twenty years he has been a star.

The latest addtion to his roster is Evelyn Venable, who is his vis-a-vis in "North of Nome." The film before this one found Louise Henry as the heart interest. But Holt can remember other young ladies who played in his pictures back in the days when they used to flash "Ladies Will Please Remove Their Hots" on the screen.

Down through the year Holt has appeared with Grace Cunard, Mary Miles Minter, Clara Kimball Young, Florence Vidor, Mary Pickford, Anna Pavlowa, Mary MacLaren, Dorothy Revier, Billie Dove, Lois Wilson, Lila Lee, Sally Blane Fay Wray, Mary Astor, Jean Arthur, Florence Rice, Lillian Bond, Jeanette MacDonald, Mona Barrie and many others.

North East Theatre

"BULLDOG DRUMMOND"

"Bulldog Drummond," one of the most popular detectives of fiction and the screen, has only eight hours in which to solve a series of crimes which grip London in his latest screen adventure, "Bulldog Drummond Escapes," action-packed, light-hearted film thriller which shows Saturday at the North East Theatre.

The role of the dashing young sleuth and older of fortune is handled by Ray Milland, the handsome young Englishman who soared to popularity as leading man in "The Big Broadcast of 1937," and "The Jungle Princess." He is supported by Sir Guy Standing, as Inspector Nielson, of Scotland Yard, his rival in the crime ferreting business; Reginald Denny as "Algy," his pal and assistant; Heather Angel as the girl in the case, and Porter Hall—as the villain, of course.

"MISTER CINDERELLA"

Those unsung and unheralded heroes of Hollywood—the character actors and actresses who bear the brunt of so many productions—come into the spotlight of the Hal Roach-M-G-M feature comedy, "Mister Cinderella," which shows Saturday as part of the double feature at the North East Theatre.

In featured roles with Jack Haley and Betty Furness are Arthur Treacher and Raymond Walburn, and in important supporting parts are Robert McWade, Rosina Lawrence, Monroe Owsley, Kathleen Lockhart, Edward Brophy, Charlotte Wynters, Tom Dugan, Iris Adrian, Toby Wing, Morgan Wallace, Arthur Aylesworth, John Hyams and Leila McIntyre.

"THE PLAINSMAN"

Hollywood's major make-up achievement, wherein the entire wartime cabinet of Abraham Lincoln, together with the Great Emancipator and other historical figures of the day, are brought back to life, will be seen on the screen here in "The Plainsman," Cecil B. DeMille's saga of empire-building on Monday and Tuesday at the North East Theatre.

General George A. Custer, "Wild Bill" Hickok, "Buffalo Bill" Cody, his wife Louisa, "Calamity Jane," the sachems "Yellow Hand" and "Painted Horse" and the notorious frontier characters John Lattimer and "Broken Nose" Jack McCall, were all faithfully reproduced from old photographs and engravings, with results which have been termed by motion picture experts as amazing.

The "re-incarnation" of "Wild Bill" Hickok is achieved by handsome Gary Cooper who, experts say, not only bears a strikng resemblance to the famous peace officer of the seventies, but also has many of "Wild Bill's personal characteristics. It was not necessary for make-up artists to work hard on Cooper to make him resemble Hickok. The same holds true for Jean Arthur, who portrays "Calamity Jane." "Calamity," it was recalled by those who remember her, was a beautiful "tom boy," and Miss Arthur is famed among other things for her hoydenish portrayals.

"MIND YOUR OWN BUSINESS"

On Wednesday and Thursday the North East Theatre is showing a comedy "Mind Your Own Business," with Chas. Ruggles, Alice Brady and Lyle Talbot. And you know that when Charlie and Alice get together, folks just settle back and howl! So be sure and see this and laugh your troubles away.

"WITHOUT ORDERS"

"Without Orders," wth Sally Eilers and Robert Armstrong will be the attraction for Friday. This picture is an exciting one of an air liner stormlashed in the Rockies with a girl at the controls.

There's Romance In The Air

You can see "Trouble House" as you turn the bend in the road—it's where "Martha Booth" lives with her adopted family. Thrilling episodes of romance and strife are heard in this dramatic serial on the "Heinz Magazine of the Air" over CBS every Monday, Wednesday and Friday morning.

Young love will find a way. "Pearl Murray" is a waitress at the Busy Bee lunch wagon and "Ted Booth," just nineteen, is determined to marry her.

Pretty "Sally Booth" once had a broken heart but she has found new happiness in her work as a nurse — besides, she can tell secrets to "Angie," her little doll.

"Harvey" and "Phoebe" have been devoted servants in the Booth family for years and "Harvey" is every bit as interested in "Phoebe" as he is in biscuits.

He loves me, He loves me not. "Nancy" is hopeful but daisies won't tell. "Bill Mears," the handsomest boy in Boothville, is all wrapped up in "Sally," who is "Nancy's" older sister.

Middle-age romance blossoms in the life of self-sacrificing "Martha Booth." "Clem Allison," the country doctor, has been her admirer for years and never fails to stop with the morning mail.

W. C. T. U. NOTES

By BERTHA M. BALDERSTON

Dry eaders in Alabama are rejoicing today over the action of the state senate in voting down a proposed repeal bill 20 to 12.

The lower house in Alabama, under pressure of wet lobbyists, passed a measure to legalize the sale of intoxicants, but the legislature adjourned before the senate acted upon the bill.

In the interim, church leaders throughout the state waged a vigorous campaign urging their senators to respect their campaign pledges.

Alabama, dry for 21 years, is the only state in the nation which prohibits the sale of all intoxicants, including beer.

All liquor bill boards, placards and window displays will be prohibited in Virginia under new regulations being laid down by the Virginia Alcohol Beverage Control Board.

A bill also before the Pennsylvania state legislature this month would prohibit all outdoor advertising of liquors and beer in the state.

That Reckless Spitter—

have you seen him? The one who spits all the time, everywhere? Next time, say to him frankly, "You're a menace to your community."

Years ago we began placing NO-SPITTING signs in our public places and conveyances. But how well is your local anti-spitting law being obeyed?

Remember that tuberculosis is spread effectively by reckless spitters.

UNCOVER TUBERCULOSIS BY MODERN METHODS

Let the doctor be your guide

.. Notice To Trespassers ..

Having reason to believe that certain parties are in the habit of trespassing upon the property of this company, and removing firewood and other timber, we hereby warn all persons to refrain from trespassing in any manner, and from removing wood of any kind, from the Company's property or shores. A reward of twenty-five ($25) dollars will be paid in each and every instance for information that will lead to the arrest and conviction of parties trespassing on any of the property of this Company within Cecil county.

WHITAKER IRON CO.

Gas Ranges Are Newly Efficient And Convenient

The installation of modern gas ranges in American homes at the rate of 1,500,000 a year has turned poorly equipped kitchens into culinary workshops of such advanced mechanical efficiency that a new wave of enthusiasm for cooking is sweeping the country.

For new gas ranges, constructed according to the highest standards of design, economical performance, safety and automatic control, lack any of the annoyances which in a by-gone day made cooking such a task.

All parts of new gas ranges are easily removable for washing. Corners of the ranges are rounded; all exposed parts likely to be brought into contact with the hands are smooth. Legs have no sharp edges and are of sufficient clearance from the floor to permit cleaning beneath.

Broiler compartments are constructed to slide out, permitting easy operation. All doors are sturdy to prevent sagging. Complete insulation throughout saves gas and keeps the kitchen cooler. Oven racks are so designed that they will not tilt when partially withdrawn.

Burners cannot be extinguished by room drafts, nor when the range door is opened and closed in a normal manner. The self-latching burner valve in the "off" position is one of the many safety measures. Burner trays are of a size to catch anything falling through the top grates; and the grate arms are designed to support a utensil as small as three and a half inches in diameter, when placed centrally over a burner.

The newest models of ranges make possble waterless simmer cooking, whole oven dinners and whole broiled dinners.

These ranges are available with terms to suit your convenience.

Elkton Gas Co.

ELKTON, MD.

REAL ESTATE, INSURANCE
BONDING, AUTOS FINANCED
ROBERT J. McCAULEY, Agent
ELKTON, MARYLAND
Phone 107 Clayton Bldg.

DANCE
Every Saturday Night
8:30 to 12:00
Groff's Mid-way Inn
(Formerly Steeles'
CONOWINGO, MD.
¼ Mile South of Dam
Best of Food and Refreshments
Schlitz and Pabst on Tap
EXCELLENT DANCE FLOOR
GOOD MUSIC
Enjoy An Evening Here, You'll Come Again
We Can Also Accomodate Private Parties
By Appointment

State Theatre
NEWARK, DELAWARE

FRIDAY AND SATURDAY — APRIL 2 & 3
Merle Oberon and Brian Aherne in
"BELOVED ENEMY"
News — Popeye Cartoon
Added Saturday— Johnny Mack Brown in "Between Men"

MONDAY AND TUESDAY— — APRIL 5 & 6
Pat O'Brien in
"THE GREAT O'MALLEY"
with Sybil Jason and Humphrey Bogart
Added—"Torture Money"

WEDNESDAY AND THURSDAY — APRIL 7 & 8
"LET'S MAKE A MILLION"
with Edward Everett Horton and (the Pixilated Sisters) Margaret Seddon and Margaret McWade

COMING FRIDAY AND SATURDAY — APRIL 9 & 10
Joe E. Brown in "When's Your Birthday"

Cash Prizes Given Away Every Thurs. Nite

COCA-COLA

We wish to announce that we are sending out coupons that can be taken to your dealer and by leaving 12 cents for the bottles, you may get a six-bottle carton of COCA-COLA free and your 12 cents back when the empties are returned.

We find the best advertising for Coca-Cola is a drink of COCA-COLA

COCA-COLA BOTTLING WORKS
Telephone 266 Havre de Grace

Uncle Jim Says

"Lime and Phosphate make pastures produce more feed on most any farm.

Read The "Star" For All Sports News

FEMALE HELP WANTED

WAITRESSES WANTED—Must be experienced. $7.00 a week, room and board, one day off. Apply Circus Park. 3-11-tf

MALE HELP WANTED

MAN—Reliable Cecil county man over 25 years. Must be honest and industrous and have car. Opportunty offers good steady income. Write 607 Industrial Trust Bldg., Wilmington, Del., for interview.

FEED THE BIRDS

666 checks COLDS and FEVER first day
Salve, Nose Drops Headache, 30 minutes
Try "Rub-My-Tism"-World's Best
PAIN JAPANESE OIL

NORTH EAST THEATRE
Always Comfortable
FREE PARKING LOT
7 to 11 Every Night

Saturday — April 3
BIG DOUBLE FEATURE
"Bulldog Drummond Escapes"
with
Ray Milan
Heather Angel
A tense thrilling mystery drama
and
"Mister Cinderella"
A side-splitting comedy
Matinee 2:00 O'clock
A gift for every child
Join The Junior Club
Children 10c — Adults 25c

Mon. & Tues. — April 5-6
"The Plainsman"
with
Gary Cooper
Jean Arthur
See Buffalo Bill come to life in this super-western spectacle of the settling of our froniter.

Wed. & Thurs. — April 7-8
"Mind Your Own Business"
with
Charles Ruggles
Alice Brady
Lyle Talbot
When Charlie and Alice get together, folks, just settle back and howl!

BANK NIGHT
WEDNESDAY

Friday — April 9
"Without Orders"
with
Sally Eilers
Robert Armstrong
An airliner storm-lashed in the Rockies with a girl at the controls

COMING ATTRACTIONS
"Unknown Ranger"
"Don't Tell The Wife"
"Champaign Waltz"
"Camille"
"Outcast"

Wm. Pepper Constable
ATTORNEY-AT-LAW
Maryland Trust Building
BALTIMORE, MD.

NEW THEATRE
THE TALK OF MARYLAND
RCA PHOTOPHONE

Program For Week Of April 5-10
MONDAY, TUESDAY, WEDNESDAY—
"On The Avenue"
with
Dick Powell
Madeleine Carroll
Alice Faye
Ritz Brothers
George Barbier

THURSDAY, FRIDAY—

SATURDAY—
DOUBLE FEATURE

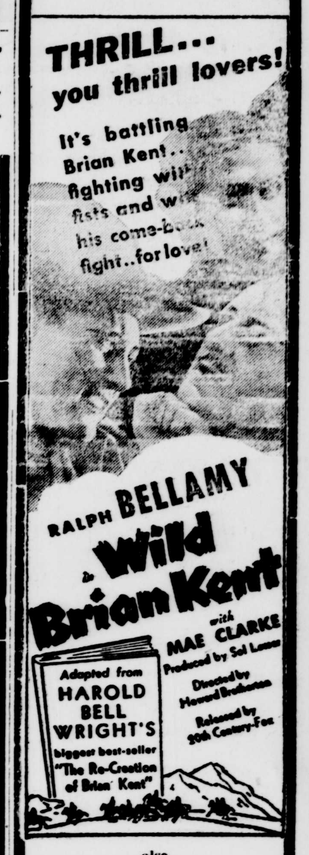

also

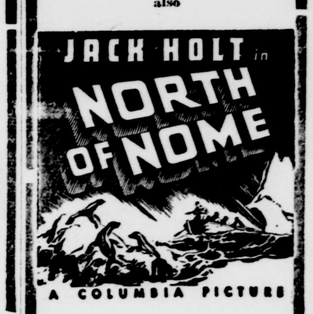

Matinee at 2 P. M.
Evening at 5:30 & 8:30

COMING ATTRACTIONS
"Black Legion"
"Polo Joe"
"Flying Hostess"
"Devil Playground"