LETTERS TO THE EDITOR

Commenting On The Status Of The Account Administered By The State Roads Commission For The Maintenance Of Dirt Roads In Cecil County, The County Commissioners Expect, With But A Fraction Of The Funds Remaining, More Or Less Rapid Deterioration Of The Dirt Road System During The Next Six Months.

Elkton, Md., April 27, 1937.

Editor Cecil County Star
Elkton, Md.
Dear Sir:

Will you please publish in your department reserved for "Public Opinion" the following statement of the status of the account administered by the State Roads Commission, for the maintenance of the dirt roads of the County.

Authorized for Fiscal Year, Oct. 1, 1936 to Sept. 30, 1937	$50,900.00
Expended, Oct. 1, 1936 to March 31, 1937	43,360.31
Remainder available for period April 1, 1937 to Sept. 30, 1937	7,539.69

You will note from the above statement that $43,360.31 was expended in the first six months of the Fiscal Year and that only $7,539.69, remains to maintain County Roads during the next six months. This amount, is of course, entirely inadequate and we may expect deterioration, more or less rapid, depending on weather conditions, for the next six months.

In view of the above facts, we think the Public should be informed as to the manner in which these funds were expended and who benefitted thereby.

To include statements of the six months would require too much of your valuable space, but we request that you publish the statement for January, which is attached.

Some of the items in that statement should prove interesting and informative.

Very truly yours,
COUNTY COMMISSIONERS OF CECIL COUNTY.
MAULDIN LUM,
DANIEL H. GARRETT,
LAWSON C. TOSH.

January, 1937

Materials

H. K. Miller Lumber Co., 1,992 ft. lumber	$ 69.72
Keys & Miller Lumber Co., nails and brads	.61
S. W. Fitzgerald, 8,131 ft. lumber	284.59
Davis Supply Co., 6 bolts	.54
Chas. F. Lindsay, 551 C. Y. bank gravel	55.10
Ralph L. Thompson, truck hire, 103 hrs.	113.30
Fred Russell, 1,290 C. Y. bank gravel	129.00
Mrs. W. T. Clark, 224 C. Y. bank gravel	22.40
R. F. McNabb, 876½ C. Y. bank gravel	87.65
Dewey Bowman, truck hire, 119 hrs.	130.90
Edgar M. Fulton, truck hire, 37½ hours	41.25
Ralph L. Thompson, truck hire, 96½ hrs.	106.15
John M. McCool, truck hire, 2,110 hrs.	2,321.00
Geo. H. Atkinson, 805½ C. Y. Bank Gravel	80.55
Harvey Green, 115 C. Y. bank gravel	15.50
W. T. Clark, 398 C. Y. bank gravel	39.80
R. T. McNabb, 369 C. Y. bank gravel	36.90
Elk Paper Mfg. Co., 62 Yd. cinders	31.00
Lansdell Co., 3,953 Gal. Md. "J" tar	280.27
Total	$3,846.23

Materials—From Inventory

C. M. Bands	$ 22.00	
C. M. Pipe	351.98	
Stakes	.60	
Miscellaneous	.92	
		$ 375.50

Labor

10,139 hrs. at .3632	$3,683.21

Transportation

1 FWD Truck, 3 ton	45 hrs.	@	.70	$31.50
1 Mack Truck, 2 ton	41 hrs.	@	.52	21.32
1 Mack Truck, 3 ton	108 hrs.	@	.70	75.60
8 Chevrolet Trucks, 1½ ton	1,022 hrs.	@	.48	490.56
2 GMC Trucks, 1½ ton	132 hrs.	@	.48	63.36
2 Dodge Trucks, 2 ton	234 hrs.	@	.52	121.68
1 Walter Truck, 5 ton	8 hrs.	@	.90	7.20
1 Nelson Loader	118 hrs.	@	.60	70.80
1 Road Planer	5 hrs.	@	.24	1.20
1 Bituminous Mixer	9 hrs.	@	.60	5.40
1 Bay City Gas Shovel	31 hrs.	@	1.40	43.40
1 Warco Grader	9 hrs.	@	.50	4.50
2 Caterpillar Graders	137 hrs.	@	.50	68.50
1 Conveyor	39 hrs.	@	.50	19.50
				$1,024.52

Total, January, 1937 ..... $8,929.46

ELECTRIC WASHER SIMPLIFIES YOUR WASHDAY PROBLEMS

"This is the way I wash MY clothes," sings this modern homemaker, as she completes the day's washing. And when a young bride, such as the one pictured, wears a smile on the proverbial "blue Monday" with which washday is identified, it bears investigation. The secret is a sensational new device in her Hotpoint Washer, called the Thriftivator, which circulates the clothes through three gentle but distinct zones of washing action. This modern Washer washes everything from daintiest garments to heaviest woolens. It is a far cry from the back-breaking toil of the old tub-and-washboard method, and the uncertainty of "sent out" washings.

Beware Coughs from common colds That Hang On

No matter how many medicines you have tried for your cough, chest cold or bronchial irritation, you can get relief now with Creomulsion. Serious trouble may be brewing and you cannot afford to take a chance with anything less than Creomulsion, which goes right to the seat of the trouble to aid nature to soothe and heal the inflamed membranes as the germ-laden phlegm is loosened and expelled.

Even if other remedies have failed, don't be discouraged, your druggist is authorized to guarantee Creomulsion and to refund your money if you are not satisfied with results from the very first bottle. Get Creomulsion right now. (Adv.)

Jenny Lind's Grave

Jenny Lind, the Swedish nightingale, is buried in Malvern, England.

Wore Prince Alberts

In the "nifty nineties," most United States senators wore Prince Alberts. The frock coat was a symbol of statesmanship and a beard was the mark of a man of maturity and substance.

CAMERAGRAPHS

NAMED JAMBOREE CAMP CHIEF—Dr. James E. West, Chief Scout Executive of the Boy Scouts of America, will be Camp Chief at the National Scout Jamboree, June 30 to July 9, Washington, D. C. More than 25,000 Boy Scouts of America and 26 foreign lands will pitch their camp on 350 acres loaned by Congress. President Roosevelt, extended the invitation to the Scouts to hold their Jamboree at the nation's capital.

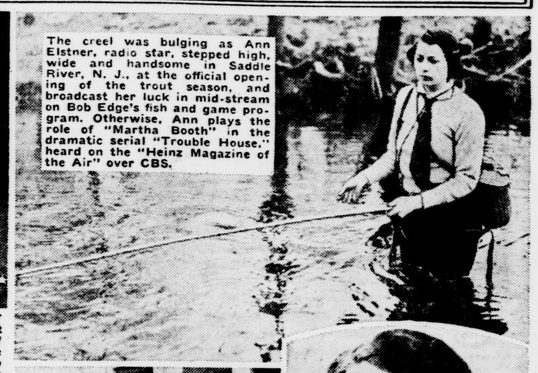

The creel was bulging as Ann Elstner, radio star, stepped high, wide and handsome in Saddle River, N. J., at the official opening of the trout season, and broadcast her luck in mid-stream on Bob Edge's fish and game program. Otherwise, Ann plays the role of "Martha Booth" in the dramatic serial "Trouble House," heard on the "Heinz Magazine of the Air" over CBS.

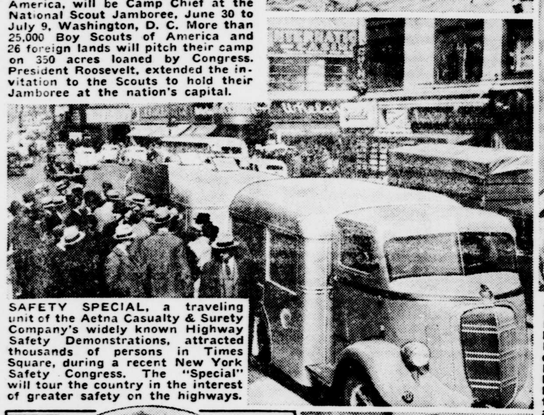

SAFETY SPECIAL, a traveling unit of the Aetna Casualty & Surety Company's widely known Highway Safety Demonstrations, attracted thousands of persons in Times Square, during a recent New York Safety Congress. The "Special" will tour the country in the interest of greater safety on the highways.

A FIRST LADY WHO BREAKS PRECEDENTS: Mrs. Franklin D. Roosevelt tells about White House life in her radio talks over the NBC blue network every Wednesday at 7:15 p.m., eastern time. Mrs. Roosevelt's compensation is paid by her sponsor direct to the American Friends Service Committee, a charitable enterprise which has been assisted by the First Lady in this way before.

MITCHELL F. HEPBURN, dynamic premier of Ontario whose refusal to permit equally dynamic John L. Lewis to dominate the automotive workers of Canada is the news of the month.

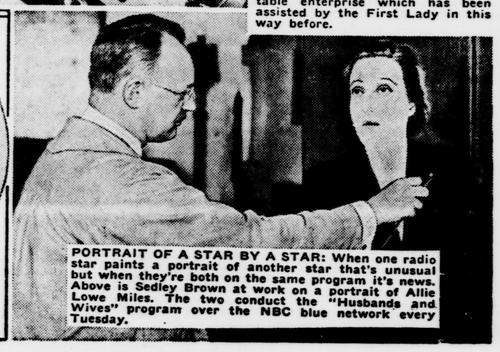

PORTRAIT OF A STAR BY A STAR: When one radio star paints a portrait of another star that's unusual but when they're both on the same program it's news. Above is Sedley Brown at work on a portrait of Allie Lowe Miles. The two conduct the "Husbands and Wives" program over the NBC blue network every Tuesday.

Murson's Garage

Open 24 Hours

ALL WORK GUARANTEED

PRICES ALL CUT IN HALF

If you have some little folks like these to take riding with you, we know you'll want to give them the maximum protection afforded by PERFECTED HYDRAULIC BRAKES

You'll want to give them the full safety of

CHEVROLET

THE ONLY COMPLETE CAR-PRICED SO LOW

FOR ECONOMICAL CHEVROLET TRANSPORTATION

NEW HIGH-COMPRESSION VALVE-IN-HEAD ENGINE—NEW ALL-SILENT, ALL-STEEL BODIES—NEW DIAMOND CROWN SPEEDLINE STYLING—PERFECTED HYDRAULIC BRAKES—IMPROVED GLIDING KNEE-ACTION RIDE*—SAFETY PLATE GLASS ALL AROUND—GENUINE FISHER NO DRAFT VENTILATION—SUPER-SAFE SHOCKPROOF STEERING*.

*Knee-Action and Shockproof Steering on Master De Luxe models only. General Motors Installment Plan—monthly payments to suit your purse. CHEVROLET MOTOR DIVISION, General Motors Sales Corporation, DETROIT, MICHIGAN

Elkton Auto Sales Corp.
Elkton, Md.

H. W. Cheyney, Inc.
Cecilton, Md.

REAL ESTATE, INSURANCE
BONDING, AUTOS FINANCED
ROBERT J. McCAULEY, Agent
ELKTON, MARYLAND
Phone 107 Clayton Bldg.

AMERICAN STORES CO.

Restock your shelves with these **SAVINGS**

For a tasty, inexpensive meal
Corned Beef Hash 2 15c Cans 25c

Rich, Creamy American
CHEESE 25c lb

Fresh, Crisp Soda Crackers 2 lb pkg 21c

Teddy Bear or Farmdale Sheepeg
CORN 12c can 10c
Stock Up! 3 Cans 28c 6 Cans 55c

Your Salads will Taste Better with Creamy
Hom-de-Lite MAYONNAISE
8-oz jar 13c pint jar 23c quart jar 41c

HOM-DE-LITE SALAD DRESSING
8-oz jar 10c pint jar 17c
quart jar 29c

PRINCESS OLEO 2 lbs 29c
PURE LARD or Vegetable Shortening 2 lbs 27c
For Mother's Day 2-lb, 3-Layer Fresh Strawberry CAKES ea 49c

—EXTRA SPECIALS—

Gold Seal Flour	12 lb. bag 45c
ASCO Coffee	2 lbs. 39c
Wincrest Coffee	2 lbs. 35c
Mother's Joy Coffee	2 lbs. 47c
Farmdale Milk	2 for 25c

KING MIDAS Noodles 2 15c 1-lb Cello Bags 25c
GLENWOOD JELLIES 2 10c Glasses 17c
FANCY CALIF. Seedless Raisins 3 8c Pkgs 17c
Seeded RAISINS 2 Pkgs 17c
Snow White RICE 2 Lbs 9c
Delicious Whole FreshPrunes 2 Big Cans 25c
Sleigh Bell BEVERAGES 3 Quart Bots 23c Plus Dep
IVORY SOAP 3 Med Cakes 17c 2 large Cakes 19c
Staley's Gloss Starch Cubes 2 pkgs 17c
American Toilet Tissue 4 rolls 19c
IVORY FLAKES reg pkg 10c lg pkg 23c
OXYDOL reg pkg 9c lg pkg 21c
WINDOW SCREENS 24 x 33 in. ea 43c

Fresh Vegetables & Fruit

FULL-PODDED CALIF. FRESH PEAS 2 lbs 15c
RIPE TOMATOES lb 15c
Extra Large Fla. Valencia ORANGES doz 39c
Local Grown SPINACH 2 lbs 9c
Golden Ripe BANANAS 3 lbs 17c
Calif. Iceberg LETTUCE head 9c

MEAT Specials

Nutwood Peanut Smoked HAMS 27c lb
Whole or either half 10 to 12 lb avg
MEATY VEAL CHOPS lb 25c
Neck or Breast VEAL TO STEW Lb 18c
Neck or Breast LAMB TO STEW Lb 18c
Swift's Skinless FRANKS or BEEF BOLOGNA lb 23c
SMOKED BONELESS BACON 3 to 5 lb pieces 25c Lb

Deal "Where Quality Counts and Your Money Goes Furthest"
Prices Effective in Elkton and Vicinity