CAMERAGRAPHS

EDDIE RICKENBACKER (left) visits his alma mater. President Ralph E. Weeks of the International Correspondence Schools, Scranton, Pa., welcomes the famous war ace and leader in the aviation industry upon the occasion of his recent visit to the institution with which he enrolled for technical instruction when a young man.

AIR EXPRESS: Lusty offspring of 98-year-old Railway Express Agency, 10 years old September 1, flies every workday, at 3 miles a minute, 2,000 shipments weighing 7 tons on 30,925 miles of air routes between all U. S. and Canadian airport cities and by coordinated air-rail service between all off-airline cities.

OUR FOREIGN NEIGHBORS: At war and in peace; Right is O. J. Schmidt, leader of the Soviet Polar Expedition, playing with polar bear cubs attached by the explorers, while in the photo at left, is a Chinese soldier preparing to take lethal measures against the invading Japanese.

"WE'LL TAKE GRAPEFRUIT JUICE!" Champagne was the order of the day when they danced at the Paris Exposition a few weeks ago, but Rockettes were drinking Florida grapefruit juice straight from the can when the candid cameraman stole this picture in dressing room of Radio City Music Hall in New York.

IN HOT WEATHER OR COLD: Joan Blondell, taking a sun bath, is easy to look at.

MERCURY BOOKS 25c

For a Full-Length Novel

Here at last are the books America has been longing for. Designed by America's foremost book designer—well printed—handsomely bound in a special English-finish cover paper. At aprice which has brought long, loud applause from every section of the country—**25c for a full-length novel.**

These great book bargains are made possible only because leading book publishers and authors are accepting a low royalty, because the books are printed on special high speed presses in quantities of 100,000, and because THE AMERICAN MERCURY—America's leading literary magazine—has launched the enterprise without charging any overhead or editorial expense to it.

To date we have published 3 books—all distributed through the better newsstands of America.

THIRTEEN STEPS — a powerful, startling novel paced by breathless action and a strange love story.

EVERYTHING IS THUNDER—described by O. O. McIntyre as "the most absorbing book I've read in five years."

THE POSTMAN ALWAYS RINGS TWICE—described by the famous F. P. A. as "the most engrossing, unlaydownable book that I have any memory of."

If your news dealer is sold out and cannot supply you with the books, use the coupon below for these great bargains.

Send 25c in coin or stamps for each book desired.

Enclosed find .....c. Please send ☐ Thirteen Steps ☐ Everything is Thunder ☐ The Postman Always Rings Twice.

NAME .....

ADDRESS .....

American Mercury Books 570 Lexington Avenue New York, N. Y.

NOTICE

The Board of License Commissioners for Cecil County hereby gives Notice that Application has been made to it by

Sandy Tamargo

for an ON SALE BEER, WINE AND LIQUOR LICENSE, CLASS "B" HOTELS, for the place of business located at

Circus Park
Premises described as "Whole Bldg."
Elkton, Md., R. F. D. 4

which license if granted will permit the applicant to sell upon the premises aforesaid BEER, WINE AND LIQUOR to guests of the Hotel while seated at tables or while in their rooms.

The Board hereby gives further Notice that said application will be heard by it on

Tuesday, September 14, 1937

at 9:00 o'clock A. M., at the Court House in the Town of Elkton, at which time and place any person may be heard on either side of the question.

MAULDIN LUM, Chairman
DANIEL H. GARRETT
LAWSON C. TOSH
Board of License Commissioners
for Cecil County

NOTICE

The Board of License Commissioners for Cecil County hereby gives Notice that Application has been made to it by

Walter B. Fisher, Jr.

for an ON SALE GENERALLY BEER CLASS "D" for the place known as

Racoon Inn
On Route 40 About 1½ Miles From Perryville, Md.

which license if granted will permit the applicant to sell upon the premises afore said BEER for consumption on the premises or elsewhere.

The Board hereby gives further Notice that said application will be heard by it on

Tuesday September 14, 1937

at 9:00 o'clock A. M., at the Court House in the Town of Elkton, at which time and place any person may be heard on either side of the question.

MAULDIN LUM, Chairman
DANIEL H. GARRETT
LAWSON C. TOSH
of Cecil County
Board of License Commissioners
for Cecil County

Farm Hand Wanted

Two farm hands wanted. One man by the month who can operate Fordson tractor. One man by the week to cut fence rows. Apply T. J. Murray, Elkton, Md. 8-26-tf

Never "Grown-Up"

The word "grown-up" is a misnomer, according to one expert, because at no definite time in life does a person stop growing mentally.

NEW THEATRE

THE TALK OF MARYLAND

RCA PHOTOPHONE

ELKTON, MARYLAND
Maryland's Finest Sound Equipped Theatre
MONDAY, TUESDAY

WEDNESDAY THURSDAY FRIDAY

SATURDAY
DOUBLE FEATURE ..

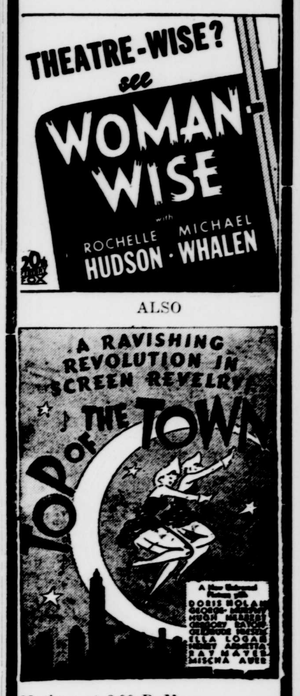

Matinee at 2.00 P. M.
Evening at 5.30 and 8.30

COMING ATTRACTIONS
Hell Divers
Ambassador Bill
The Thirteenth Chair
The Great Hospital Mystery
Reckless Ranger

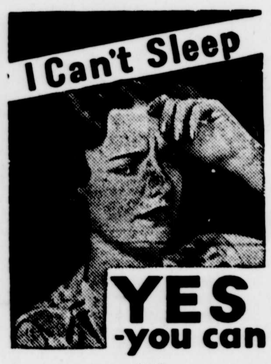

YES -you can

Are you one of these nervous people who lie awake half the night and get up feeling "all in"?

Why don't you do as other light sleepers have been doing for more than two generations—take Dr. Miles Nervine?

One or two pleasant effervescent Nervine Tablets or two or three teaspoonfuls of liquid Nervine will generally assure a night of restful sleep. Perhaps you will have to take Nervine two or three times a day just at first.

Nervous people have been using Dr. Miles Nervine for *Sleeplessness, Nervousness, Irritability, Restlessness, Nervous Indigestion, Nervous Headache, Travel Sickness,* for more than fifty years.

Dr. Miles' NERVINE
Liquid and Effervescent Tablets

The Crossbowman

According to an early writer, the crossbowman was the gentleman sportsman of that time.

Many of the wealthy noblemen of the Middle ages, who liked to hunt, lavished money on their crossbows. Just as some hunters of a later day liked their shotguns beautifully engraved and inlaid with gold and silver, so the wealthy sportsman of the Middle ages called upon the best workers in ivory, silver, mother of pearl, and gold to ornament their favorite crossbows. This was especially true of the Sixteenth century crossbows made on the continent.

Dresses Used in War Balloon

Richmond belles sacrificed their silk dresses vainly to the Confederate cause, when an attempt to build an observation balloon was made during the siege of the Southern capital. Too poor to buy a balloon, a patchwork affair was created out of the varnished silk garments of Virginia women. The Federal army captured it after its first ascent. A fragment of the balloon is preserved in the Smithsonian Institution at Washington.

Location of Brain Center

The brain center, being located on the opposite side of the brain from the preferential hand and no known structural reason existing for the use of the right hand more than the left, some individuals grow up to be left-handed with the speech center on the right instead of the left side of the brain as is the case with most individuals.

No Place for Color Blind

In Beauvais, the famous tapestry city of France, threads of 745 hues are used in weaving the tapestries and there are twenty-five gradations to each hue.

Origin of "Bilboes"

The old English word "bilbo," for cutlass, and "bilboes," for iron fetters, recall their source in the iron mines back of Bilbao in Spain.

John Marshal's Training

John Marshall, who became Chief Justice of the United States, had no college training except a few lectures on law and natural philosophy at William and Mary in 1779 or 1780.

State Theatre

NEWARK, DELAWARE

FRIDAY AND SATURDAY — AUGUST 27 and 28

Will Rogers in
HANDY ANDY
Added Sat. Only—Lions Den with Tim McCoy

MONDAY AND TUESDAY — AUGUST 30 and 31

Shirley Temple in
WEE WILLIE WINKIE
with Victor McLaglen and C. Aubrey Smith

WEDNESDAY AND THURSDAY — SEPTEMBER 30 and 31

Last Train From Madrid
with Dorothy Lamour, Lew Ayers and Gilbert Roland

Administrator's Sale

Household Goods, Tools, Machinery And Trucks Belonging To The Estate of Robert F. Pugh, Deceased

By order of the Orphans' Court of Cecil County, the undersigned Administrator will sell at Public Auction at the home of the late Robert F. Pugh, on Race Street in the Town of North East, in Cecil County , on Saturday, August 28, 1937 at 1.30 o'clock P. M. (Standard Time), the following personal property:

Band Saw;
Joiner;
Sanding Machine;
Electric Press Drill;
Electric Drill;
Three-Ton Chain Hoist;
Lot of Shop Tools and other equip.
Typewriter;
Adding Machine;
Desk;
York Lock and Safe;
Sparton Radio;
Four Burner Pyrofax Gas Stove;
Electric Refrigerator;
Washing Machine;
Three-ton Reo Dump Truck 1930-M
One-ton and a half Chevrolet Dump Truck; 1933 Model;
Both of which trucks are in good condition;
Dining Room Suit;
Living Room Suit

any many ather articles to be sold too numerous to mention, which will be assembled by the day of sale.

TERMS OF SALE: CASH, no goods to be removed from premises until terms of sale are complied with.

LEONARD PUGH Administrator
EUGINE RACINE, Auctioneer
8-12-3T

NOTICE

The Board of License Commissioners for Cecil County hereby gives Notice that Application has been made to it by

Freeman Street

for an ON SALE GENERALLY BEER CLASS "D" for the place known as

Fox Chase Tavern
Appleton, Md.

which license if granted will permit the applicant to sell upon the premises aforesaid BEER for consumption on the premises or elsewhere.

The Board hereby gives further Notice that said application will be heard by it on

Tuesday, August 31, 1937

at 9:00 o'clock A. M., at the Court House in the Town of Elkton, at which time and place any person may be heard on either side of the question.

MAULDIN LUM, Chairman
DANIEL H. GARRETT,
LAWSON C. TOSH,
Board of License Commissioners
of Cecil County

NOTICE

My Office will be Closed from August 15 to September 1

DR. T. M. SWAN
Chiropractor
49 West Main St.
Newark, Del.

8-19-2T

SHOP AT ....

BAKERS

MEN'S, LADIES' AND CHILDREN'S APPAREL
MAIN ST. ELKTON, MD.

.. Notice To Trespassers ..

Having reason to believe that certain parties are in the habit of trespassing upon the property of this company, and removing firewood and other timber, we hereby warn all persons to refrain from trespassing in any manner, and from removing wood of any kind, from the information that will lead to the arrest Company's property or shores. A reward of twenty-five ($25) dollars will be paid in each and every instance for and conviction of parties trespassing on any of the property of this Company within Cecil county.

WHITAKER IRON CO.

Activity of Human Heart

The human heart beats more than 100,800 times each day.

FOR SALE

Walk-in ice-box, inside measurement 6 x 6. Electrically operated by Kelvinator one-half horse-power unit. Bargain—Apply Mid-Way Inn, D. P. Groff, Conowingo, Md., 8-19-2T

Aberdeen Bazaar

PARADISE ROAD
ABERDEEN - MARYLAND

SALE EVERY WEDNESDAY
Afternoon and Evening

STEERS - FAT COWS - FRESH COWS - CLOSE SPRINGERS
CALVES - LAMBS
PIGS - SHOATS
BABY CHICKS - FRYING AND STEWING CHICKENS - PULLETS
PIGS - POTATOES - PAINTS
VARNISH - SPRAYS - FURNITURE
DISHES - AND MANY OTHER ARTICLES

We Sell Anything on Commission
Bring It In
Proprietors:
B. B. Middleton, Allan C. Lewis
Office Phone—Aberdeen 33

High Quality Chicks

Strong and Vigorous for Good Layers
From Blood Tested Breeders
All chicks reduced to $6.00 per hundred at the hatchery. We have six breeds. Free chick starter with each 100 chicks.

Scarborough Hatchery
MILFORD DELAWARE

Salesman Wanted

Man wanted for Rawleigh Route of 800 families. Write today. Rawleigh's Dept. MDH-48-SA, Chester, Pa. 8-12-3T-PS.

Wm. Pepper Constable

ATTORNEY-AT-LAW

Maryland Trust Building
BALTIMORE, MD.

NORTH EAST THEATRE

Always Comfortable
FREE PARKING LOT
7 to 11 Every Night

Friday and Saturday Aug. 27—28
Big Double Feature

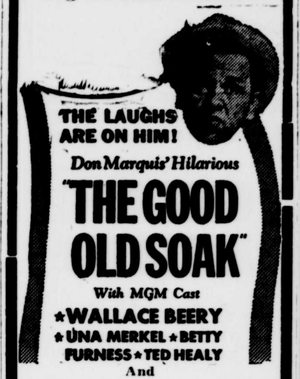

And

Ride Ranger Ride
with
Gene Autry
Smiey Burnette

Plenty of Comedy and cowboy singing in this Thrilling Western.

Monday and Tuesday Aug. 30—31

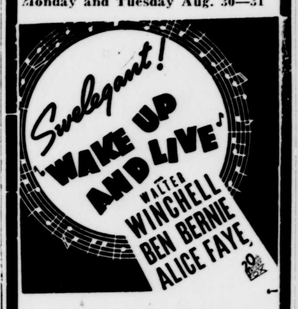

Wednesday Sept. 1

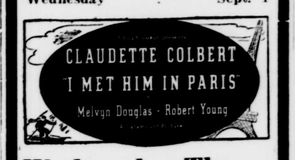

Wednesday The Big Night

Thursday and Friday Sept. 2—3

COMING
Trapped
Navy Blue
New Faces Of 1937
Super Sleuth
Saratoga
Captains Coureageous
Romeo and Juliet
Make Way For Tomorrow
A Star Is Born
Esclusive
Mountain Music
Wee Willie Winkie