GLASS HOUSE LAST WORD IN PRIVACY

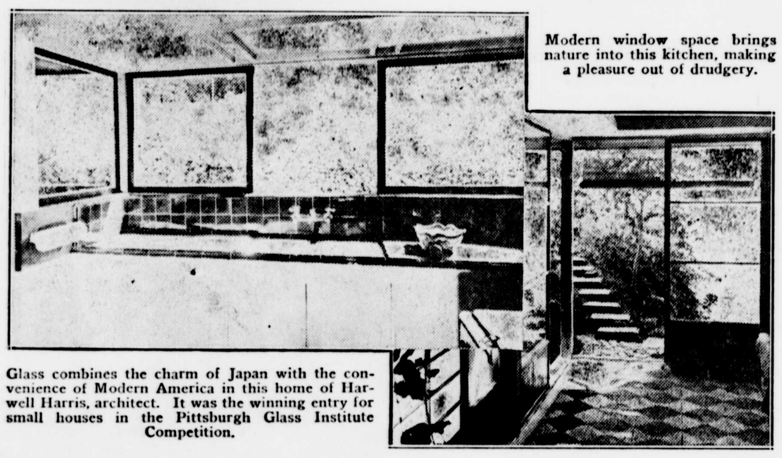

Modern window space brings nature into this kitchen, making a pleasure out of drudgery.

Glass combines the charm of Japan with the convenience of Modern America in this home of Harwell Harris, architect. It was the winning entry for small houses in the Pittsburgh Glass Institute Competition.

Winning Design In Glass Competition Cost Less Than $2000

THE people who live in the glass house recently awarded first prize for dwellings costing less than $12,000 in the nation-wide competition sponsored by the Pittsburgh Glass Institute don't have any curtains on their windows. They don't need any!

This, according to Harwell Harris, designer and owner of the house, is not because the type of glass repels curious eyes. It's because the house is situated in a district which, though only ten minutes' ride from downtown Los Angeles, is thickly wooded with trees.

Harris' home was planned to meet the demands of two adults who wanted the conveniences of a modern apartment; but whose low income prohibited a large expenditure. Perhaps its most unusual architectural feature is that, by the use of glass instead of paper, it captures the charm of Japanese homes with their movable walls of paper screens, so beautifully adapted to living close to Nature.

Complete, with every detail from a glass shower-stall to the electric refrigerator, the house cost $1600. The principal living-bedroom measures 12 by 24 feet. The walls of two sides—exclusive of a foot-high kick-board at the bottom—are constructed entirely of glass. The third wall is partly glass, partly wood and partly translucent white cloth. Every window panel may be either slid aside or lifted completely off its track, turning the room into an outdoor porch at a moment's notice.

The bathroom, six by six, is complete in every detail, though it has no tub. "Everybody nowadays takes showers," says Designer Harris. "Why bother with an expensive, space-taking bathtub?"

The kitchen, measuring nine by nine, contains everything a housewife could desire. An impression of spaciousness is obtained by indirect lighting and door-height walls, which make it look double its size.

In selecting this house, one of the most unusual among the 650 designs submitted in the contest, judges were impressed with the fact that while it was intended primarily for a warm climate, the plan would be particularly practical for a combination porch-sun-room for houses in any locality.

"Dead End" Returns Maryland Theatre Baltimore Md.

Back to Baltimore, where last season it proved, as elswhere, to be one of the outstanding plays of the past decade, come "Dead End," that record-breaking play by Sidney Kingsley. Once more under Norman Bel Geddes' triumphant banner, it will provide strong stage fare for local theatregoers, this time as the inaugural attraction of the season at the Maryland Theatre, the week beginning Monday evening, September 13th, with matinees Wednesday and Saturday.

Few plays enjoy the reputation and power of appeal as possessed by "Dead End" to make it possible to play return engagements. But this Kingsley dram, which ran and ran for 85 weeks on Broadway, was seen from coast to coast and tarried for lengthy runs in many principal cities, has proven that it can double on its tracks—and play to larger audiences during the second presentation than upon its initial offering.

The Bel Geddes setting for "Dead End" is so real that it has become famous all by itself. It represents the dead end of an East-bound street in New York City's Fifties, a street which stops at the river and has its sides flanked by a smart river apartment on the one hand, and tawdry tenement houses on the other.

The play is as real as life, at least the life which goes on in such a street. The lives of those who live in tenement houses and those who dwell in the ultra-fashionable riverside apartments are interwined—and the result is a drama that has been hailed as excellent theatre.

In the huge cast required for "Dead End" will be seen Sheila Trent, who didn't miss one performance during the long New York run; Frances DeSales Louise Larrabee, Lillian Savin, James Tranter, Margaret Dunlop, Robert Gray, Herbert Duffy, Winifred St. Claire, Carrie Bridewell, Turnley Walker and John Boyd, with the famous "boys" composed of Donald Sharpe, Harris Berger, Dave Gorcey, George Levinson, Arthur Gould and Cary McCully.

Special Services Sunday At Crouch's Chapel

Special services will be held Sunday, September 12 at Crouch's Chapel and a special invitation is extended to the public to attend. The Sunday School will meet at 2 in the afternoon and at 2.30 the Rev. H. W. Caldwell, pastor of the Chesapeake City M. E. Church, will deliver the sermon.

In the evening at 7.30, Mr. Harvard Heath of Union M. E. Church, will be the speaker.

NOTICE

The Board of License Commissioners for Cecil County hereby gives Notice that Application has been made to it by

Sandy Tamargo

for an ON SALE BEER, WINE AND LIQUOR LICENSE, CLASS "B" HOTELS, for the place of business located at

Circus Park

Premises described as "Whole Bldg."

Elkton, Md., R. F. D. 4

which license if granted will permit the applicant to sell upon the premises aforesaid BEER, WINE AND LIQUOR to guests of the Hotel while seated at tables or while in their rooms.

The Board hereby gives further Notice that said application will be heard by it on

Tuesday, September 14, 1937

at 9:00 o'clock A. M., at the Court House in the Town of Elkton, at which time and place any person may be heard on either side of the question.

MAULDIN LUM, Chairman
DANIEL H. GARRETT
LAWSON C. TOSH
Board of License Commissioners for Cecil County

ATTORNEY'S SALE OF VALUABLE REAL ESTATE

In the Fifth Election District of Cecil County

Under and by virtue of the power of sale contained in a mortgage from Mary M. Atkinson and Elisha A. Atkinson, her husband, bearing date the 4th day of January, 1933, and now of record in Liber S. R. A., No. 18, folio 248, one of the Mortgage Record Books of Cecil County, the undersigned Attorney of said mortgage will offer at Public Sale at the Court House door, in the Town of Elkton, Cecil County, Maryland, on

FRIDAY, OCTOBER 1, 1937
at eleven A. M.

all that lot on the Post Road leading from North East to Charlestown in Cecil County, beginning for the same at a stake on the south side of the above mentioned Post Road and near the west side of a lane leading into "Chabon Farm" of which this is part and running thence south two and one-half degrees east five hundred and fifty eight feet, thence north eighty-eight and one-half degrees east one hundred and fifty-six feet, thence north two and one-half degrees west five hundred and fifty-eight feet, thence south eighty-eight and one-half degrees west along said Post Road one hundred and fifty-six feet to the place of beginning, containing Two Acres, more or less; it being the same lot of ground which was conveyed to the said Mary M. Atkinson (formerly Mary M. Williams) by Henry A. Warburton, Assignee, by his deed dated the 20th day of March, 1930, and recorded in Liber S. R. A., No. 9, folio 462, one of the Deed Record Books of Cecil County aforesaid.

The improvements consist of a MODERN NINE ROOM FRAME DWELLING HOUSE, with room for bath.

Large building now being used as a store and restaurant, kitchen attached, and dinning room accommodating 75 persons, bar in dining room, 6 rooms on second floor with bath, large porch over driveway, gasoline tank in front of store building.

Large garage, cement block, back of main buildings, and other out-buildings. This property is located about half way between North East and Charlestown, in Cecil County, Maryland, on Route No. 40, the main State Highway between Philadelphia and Baltimore, and is known as "Riverview Heights." This is one of the most desirable properties for business on any highway in the State of Maryland. Any person interested should view the property to appreciate its value.

TERMS OF SALE — CASH. Cost of deed to be paid by purchaser, including all necessary stamps.

HENRY A. WARBURTON
Attorney named in Mortgage

NOTICE

The Board of License Commissioners for Cecil County hereby gives Notice that Application has been made to it by

Walter B. Fisher, Jr.

for an ON SALE GENERALLY BEER CLASS "D" for the place known as

Racoon Inn
On Route 40 About 1½ Miles From Perryville, Md.

which license if granted will permit the applicant to sell upon the premises afore said BEER for consumption on the premises or elsewhere.

The Board hereby gives further Notice that said application will be heard by it on

Tuesday September 14, 1937

at 9:00 o'clock A. M., at the Court House in the Town of Elkton, at which time and place any person may be heard on either side of the question.

MAULDIN LUM, Chairman
DANIEL H. GARRETT
LAWSON C. TOSH
of Cecil County
Board of License Commissioners for Cecil County

Wesley Ladies Aid To Meet Friday Eve

Attention of the members of the Ladies Aid Society of Wesley M. E. Church on the Elk Neck Charge is called to an important meeting of that organization scheduled for Friday evening of this week in the Racine school house. At this time arrangements will be made for the annual poultry supper, and a full attendance is desired.

Regular services will be held on the charge Sunday, September 12. At Hart's Sunday School at 9.45 A. M., with the Epworth League in the evening at 7.30, followed by the preaching service at 8.

At Wesley Church the Sunday School will meet at 11 A. M., preaching at 11.45. The public is invited to all services

MERCURY BOOKS 25c

For a Full-Length Novel

Here at last are the books America has been longing for. Designed by America's foremost book designer—well printed—handsomely bound in a special English-finish cover paper. At aprice which has brought long, loud applause from every section of the country—**25c for a full-length novel.**

These great book bargains are made possible only because leading book publishers and authors are accepting a low royalty, because the books are printed on special high speed presses in quantities of 100,000, and because THE AMERICAN MERCURY—America's leading literary magazine—has launched the enterprise without charging any overhead or editorial expense to it.

To date we have published 3 books—all distributed through the better newsstands of America.

THIRTEEN STEPS — a powerful, startling novel paced by breathless action and a strange love story.

EVERYTHING IS THUNDER—described by O. O. McIntyre as "the most absorbing book I've read in five years."

THE POSTMAN ALWAYS RINGS TWICE—described by the famous F. P. A. as "the most engrossing, unlaydownable book that I have any memory of."

If your news dealer is sold out and cannot supply you with the books, use the coupon below for these great bargains.

Send 25c in coin or stamps for each book desired.

Enclosed find.....c. Please send ☐ Thirteen Steps ☐ Everything is Thunder ☐ The Postman Always Rings Twice.

NAME .....

ADDRESS .....

American Mercury Books 570 Lexington Avenue New York, N. Y.

Oldest Customs House

The oldest customs house built within the boundaries of the 13 original colonies is in the new Colonial National Historical park at Yorktown, Va.

Seek Scotch Records

Since 1328 Scotsmen have been seeking the return of historical Scotch records removed to London in 1290 when Edward I was conducting inquiries into the succession of the Scottish throne.

Golf From Marbles

It is believed that the fundamental idea of golf came from the simple game of marbles.

REPRESENTATIVE WANTED to look after our magazine subscripition interests in Elkton and vicinity. Our plan enables you to secure a good part of the hundreds of dollars spent in this vicinity each fall and winter for magazines. Oldest agency in U. S. Guaranteed lowest rates on all periodicals, domestic and foreign. Instructions and equipment free. Start a growing and permanent business in whole or spare time. Address MOORE-COTTRELL, Inc., Wayland Road, North Cohocton, N. Y. 9-2-2t

Sin-Eating, London Custom

Sin-eating was a London custom in the Seventeenth century, when a man was hired to eat bread during a funeral to "eat" away the dead man's sins.

A Dramatic Club

In Elkton Offers Lessons In

ACTING, MAKE-UP, STAGE TECHNIQUE, SCENERY, PANTOMINE, CHARACTERIZATION

Your talent will be improved by participation in four contemplated plays this season.

If you are interested in the organization of a Dramatic Club in Elkton, directed by a graduate of the Bessie V. Hicks School and the Charlton School of Dramatics, of Phila.

PHONE — ELKTON 391

If the required number can be interested in this project, an organization meeting will be arranged and plans developed for the first play of the season.

State Theatre

NEWARK, DELAWARE

FRIDAY AND SATURDAY — SEPTEMBER 10 and 11

Lurel and Hardy in

WAY OUT WEST

Added Saturday only—"Aces and Eights"

MONDAY AND TUESDAY — SEPTEMBER 13 and 14

Marlene Dietrich and Robert Donat in

KNIGHTS WITHOUT ARMOR

Added—"The March of Time"

WEDNESDAY — SEPTEMBER 15

SAN QUENTIN

with Pat O'Brien and Humphrey Bogart

THURSDAY — SEPTEMBER 16

Robert Young and Floence Rice in

MARRIED BEFORE BREAKFAST

666 checks **COLDS** and **FEVER** first day

Salve, Nose Drops Headache, 30 minutes
Try "Rub-My-Tism"-World's Best

SHOP AT ....

BAKERS

MEN'S, LADIES' AND CHILDREN'S APPAREL

MAIN ST. ELKTON, MD.

Aberdeen Bazaar

PARADISE ROAD

ABERDEEN - MARYLAND

SALE EVERY WEDNESDAY

Afternoon and Evening

STEERS - FAT COWS - FRESH COWS - CLOSE SPRINGERS
CALVES - LAMBS
PIGS - SHOATS

BABY CHICKS - FRYING AND STEWING CHICKENS - PULLETS
PIGS - POTATOES - PAINTS
VARNISH - SPRAYS - FURNITURE
DISHES - AND MANY OTHER ARTICLES

We Sell Anything on Commission
Bring It In
Proprietors:
B. B. Middleton, Allan C. Lewis
Office Phone—Aberdeen 33

High Quality Chicks

Strong and Vigorous for Good Layers
From Blood Tested Breeders
All chicks reduced to $6.00 per hundred at the hatchery. We have six breeds. Free chick starter with each 100 chicks.

Scarborough Hatchery
MILFORD DELAWARE

Wm. Pepper Constable

ATTORNEY-AT-LAW

Maryland Trust Building
BALTIMORE, MD.

Uncle Jim Says

"One big difference between a farmer and a manufacturer is that the farmer generally has to sell what he can at any price. The manufacturer produces only enough to meet market needs and to sell at aprofit."

.. Notice To Trespassers ..

Having reason to believe that certain parties are in the habit of trespassing upon the property of this company, and removing firewood and other timber, we hereby warn all persons to refrain from trespassing in any manner, and from removing wood of any kind, from the information that will lead to the arrest Company's property or shores. A reward of twenty-five ($25) dollars will be paid in each and every instance for and conviction of parties trespassing on any of the propesty of this Company within Cecil county.

WHITAKER IRON CO.

NORTH EAST THEATRE

Always Comfortable
FREE PARKING LOT
7 to 11 Every Night

SATURDAY — SEPT. 11

Big Double Feature

And

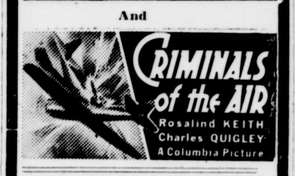

Monday and Tuesday Sept. 13-14

MGM's MIGHTY SUCCESSOR TO "MUTINY ON THE BOUNTY" THUNDERS TO SCREEN FRIDAY!

WEDNESDAY — SEPT. 15

THEATRE

Wednesday The Big Night

THURSDAY — SEPT. 16

Friday and Saturday Sept 17-18

COMING

A Star IS Born
Married Before Breakfast
Exclusive
Rangers Step In
Tthe Devil Is Driving
Mountain Music
The Toast of New York
Easy Living

NEW THEATRE

THE TALK OF MARYLAND

RCA PHOTOPHONE

ELKTON, MARYLAND
Maryland's Finest Sound Equipped Theatre

MONDAY, TUESDAY

Now You Can Decide For Yourself Who Really Won
The Biggest Upset In Fistiana
The Official Pictures Of The CHAMPIONSHIP BATTLE Between THE DETROIT BOMBER

JOE LOUIS

AND

THE BATTLING WELSHMAN

TOMMY FARR

Come and decide for yourself. During this showing only, We are compelled to charge
Children 20c — Adults 40c

WEDNESDAY THURSDAY
FRIDAY

TO THE PUBLIC:

We announce the presentation of Jean Harlow's last picture...a production the whole world has been waiting for

Clark GABLE · Jean HARLOW in SARATOGA

with
LIONEL BARRYMORE
Frank Morgan • Walter Pidgeon • Una Merkel
Directed by Jack Conway

M-G-M SHORTS

SATURDAY
DOUBLE FEATURE ..

ALSO

Matinee at 2.00 P. M.
Evening at 5.30 and 8.30

COMING ATTRACTIONS

The Singing Marine
Married Before Breakfast
That I May Live
Crack-Up
League of Frightened

WANTED TO BUY

WILMINGTON PROVISION COMPANY will buy your live hogs and cattle if good quality. Phone Wilm. 8321. 9-2-tf.

Farm Hand Wanted

Two farm hands wanted. One man by the month who can operate Fordson tractor. One man by the week to cut fence rows. Apply T. J. Murray, Elkton, Md. 8-26-tf