FISH FOR FRIDAY WITHOUT APOLOGY!

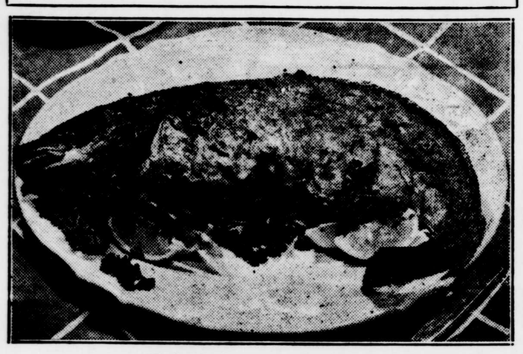

Baked Stuffed Haddock—Try It This Week, Advises Mary Talbot

Mary Talbot

FISH without odor? It's almost too good to be true, isn't it? Yet a new household deodorant has made its appearance which takes the curse off Friday cooking because it wafts smells into nothingness! So here's a quick, easy way to serve up haddock to the queen's taste—flaky, tender, with a real flavor surprise in the stuffing.

Here's the recipe:

Baked Stuffed Haddock

2 haddock fillets or
1 whole haddock, split and cleaned
1 onion, minced
3 tablespoons butter
1 teaspoon minced parsley
3 cups stale bread crumbs
1 egg
1 teaspoon salt
¼ teaspoon pepper
1 tablespoon water
6 slices bacon

Wipe fish and dust with salt and pepper. Brown onion in butter, add parsley, crumbs, egg, seasonings, and moisten with water. Spread between fillets or stuff whole fish. Skewer opening together. Transfer to a well greased, paper lined baking pan, brush with softened butter, or lay bacon strips over the top, if desired. Bake in a moderate oven 375° F., about 1 hour.

And here's how you banish odors: Get a can of this new odorless household deodorant powder at the drug store. Mix a little of it with water to form a solution so harmless you could drink it if you wanted to. Then spray it into the air during or after cooking. For once no undesirable odors will precede the fish to the table. If you are extremely fastidious, spray the solution in the dining room after dinner. You and the haddock will have to make no apologies to family or guests.

Always uniform and delicious

COOPER'S OLD BOHEMIAN BEER

ON STEINIES, PINTS AND QUARTS AND ON DRAUGHT

BREWED AND BOTTLED BY LIEBERT & OBERT · PHILA., PA.

Distributed By

J. M. SENTMAN

South Bridge St. ELKTON, MD. Phone 30-W

A grade and quality .... for every building requirement

LUMBER

Buy your lumber here, where you have the opportunity to select from the highest grade, inspected stock. Expert estimates without obligation.

KEYS & MILLER LUMBER CO.

ELKTON MARYLAND

Phone 59

Tidewater Express Lines Inc.

Daily Motor Freight Service From BALTIMORE, MD. to PERRYVILLE, NORTH EAST, ELKTON

And All Points Along U. S. Route 40

All Shipments Received At Baltimore Before 12 o'clock Noon will be Delivered The Same Afternoon.

We will also operate Daily Service from Elkton, North East and Perryville to Baltimore, Washington, Frederick, Harrisburg, York, Lancaster and Intermediate Points, and connections to the South.

Authorized Agents for Steamship Lines and Carloading Companies

PHONE—ELKTON 144

The Cooking Clinic

QUESTION: How is it possible to prevent fruit pies from boiling over in the oven?

ANSWER: Have you ever tried putting a loose top crust on fruit pies? You simply fit bottom crust into pan, flute edge and add filling. Cut top crust just large enough to fit over filling, and meet the fluted edge of lower crust; prick pastry, place on pie, and bake. When filling expands, the top crust rises making it impossible for the juice to run out.

QUESTION: Which type of electric oven cookery is preferred—starting with a cold or preheated oven?

ANSWER: That is a question which only you can decide, particularly if you have a Hotpoint range. Many foods—cakes, pies, meats, hot breads, etc., are equally successful when the baking begins in either a cold or a preheated oven. The "one-step" cold-oven-start method is, of course, ideal for cooking meals when you are away as well as convenient for the homemaker who forgets to preheat the oven. Both methods are successful, however, so it is recommended that you use the particular one which best fits your needs.

QUESTION: How can one cream butter quickly without waiting for it to soften?

ANSWER: First, rinse out mixing bowl with hot water and dry. Then add butter and cream it with a wooden spoon. To speed up the process even more, place bowl in pan of hot water. In a short time the butter will be fluffy and soft.

QUESTION: What remedy can you suggest for coarse granular refrigerator ice cream?

ANSWER: Equally as important as using a good tested recipe for making ice cream is freezing it properly; that is, freezing it so quickly that large ice crystals haven't an opportunity to form. To accomplish this, set the cold control at the lowest degree possible. This varies with most refrigerators but there is a new one on the market with an exceptionally efficient speed-freezing unit. In it ice creams freeze very rapidly and as a result are smooth and velvety.

Yellow Sacred Color

The Chinese use yellow as a royal or sacred color, says a noted colorist. But to us it indicates quarantine. We even associate it with crookedness and cowardice. On the other hand, yellow arouses cheerfulness and warmth and is the symbol of light.

False Teeth Patented in 1840

Dental plates were first patented in the United States in 1840.

Black Death in Europe

The disease known as black death raged in Europe and Asia in the Fourteenth century. It was prevalent in England from August, 1348, to Michaelmas, 1369. During this period in some places two-thirds of the total population died. Hecker estimates that during the period of the black death one-fourth of the population of Europe, or 25,000,000 people, died in Europe alone.

Red Cross Set a Record

Rarely, if ever, has a record for raising funds for relief work eclipsed that of the American Red Cross after our entry into the World war. Between May, 1917, and November, 1918, says Collier's Weekly, the amount realized totaled $400,000,000, more than $270,000,000 of which was collected within twelve days.

CANNING AHEAD FOR WINTER

Modern canning is a far cry from the old-fashioned wash-boiler type of canning. The modern homemaker packs her fruits in jars and processes them in her electric oven. In this same temperature, moisture-controlled oven she cooks her preserves and fruit butters, while on the speedy Calrod unit she makes firm, shimmering jellies, sterilizing jars and glasses in the roomy Thrift Cooker kettle of the electric range.

WHO BUYS FARM PRODUCTS?

Milk Industry Foundation Chart

A recent study of agricultural income by the Federal Trade Commission revealed many interesting facts relating to the handling of many leading farm products.

While figures for big income-producing farm products indicate that large marketing concerns buy more than 50 per cent of the U. S. production, total milk purchased by a dozen large dairy firms is only about 10 per cent of the country's annual 47 billion quart "crop."

Contrary to the usual impression, purchases of farm products are probably less concentrated than the average person would expect.

Ten leading meat packing companies sold only the equivalent of 70.3 per cent of the beef, 35.1 per cent of the fresh pork and 54 per cent of the cured and processed pork products. In the case of veal, however, purchases of these concerns totaled 98.5 per cent, the federal figures showed. Two of the largest packing companies' beef sales were but 47 per cent of the total.

Purchases of 10 leading packers for a year equalled 51.3 per cent of the total production of cattle and calves, and 37.4 per cent of the hogs. The three largest companies purchased 40.8 per cent of the beef and 25.3 per cent of the hogs.

Thirteen millers bought only 65.2 per cent of the commercial wheat flour crop, while 13 tobacco manufacturers bought the equivalent of 64 per cent of the nation's tobacco crop, selling 97 per cent of the cigarettes and 90 per cent of the smoking tobacco.

With milk the so-called big companies are but a minor factor as 12 major concerns purchased only about 10 per cent of the total milk production in 1934 and about 13 per cent of the commercial milk. Eleven leading companies marketed 18 per cent of the fluid milk and cream sold in cities and villages and about 25 per cent of the butter.

Grand Jury

this Jury composed of tax payers from each of the Election Districts of the County, join in this request.

Previous Grand Juries have repeatedly called the attention of the County Commissioners to the unsanitary condition of the outside toilets and to the lack of toilet facilities inside the building for those having business in the Court House, these facilities being especially needed when Court is in session. Due to the failure of the County Commissioners to correct these conditions, Dr. C. A. Kane, County Health Officer, was requested to appear and asked if he was aware of the conditions existing and requested to close the outside toilet to future use unless immediate action is taken. After this toilet is put in good condition it is recommended that it be kept open during day-light hours only.

In connection with the unsanitary conditions just mentioned, the County Commissioners were also called before the Grand Jury. The Commissioners stated that plans were already drawn which when carried out would correct the conditions complained of inside the building, and they concurred with the Jury that these plans should be carried out within the next year and taken care of in the next levy.

We wish to thank the Court, the State's Attorney and the Sheriff and Deputies for the courtesies extended this body and having completed our deliberations regarding all matters brought to our attention, we request to be excused.

Lawrence F. Sanders
Foreman

John A. Hartenstine
Secretary.

Liberia Founded in 1822

Liberia, in Africa, was founded in 1822 by the American Colonization society. In 1847 it became an independent government, and early in this century the United States assisted Liberia in straightening out its financial affairs and strengthening internal conditions.

Where New Never Ages

The New Inn at Gloucester, England, is nearly 500 years old, while the New Forest was made by William the Conqueror nine centuries ago.

STORY WITHOUT WORDS

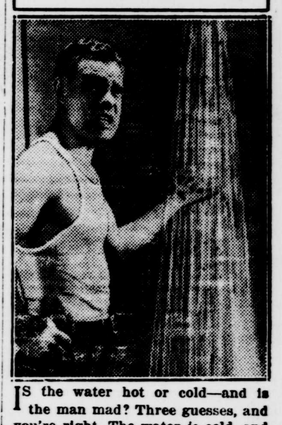

IS the water hot or cold—and is the man mad? Three guesses, and you're right. The water *is* cold, and the man's mad. He's all set for a soothing, cleansing hot shower, and there's no hot water— not a drop. And the day is ruined.

Such major household tragedies are one of the reasons why modern homes are depending more and more upon electric hot water service. The modern Hotpoint electric water heater insures an unfailing supply of hot water for the morning shower, as well as for all other hot water needs of the home. It is entirely automatic, requiring no attention after it is installed, and it's economical to operate. It's a sure cure for the "cold water blues."

Foiled Grave Robbers

When the Pharaohs were originally entombed, the Egyptians cannily took great pains to foil grave robbers. Every tomb had at least two chambers. In one was a dummy of the king. The real mummy was concealed in a secret, sealed chamber.

Heaviest Losers in World War

Russia, with 1,700,000 men killed in action, suffered the heaviest loss of any nation in the World war. Germany was second with 1,600,000 and France third with 1,300,000. About 65,000 Americans were killed.

Bible in Many Languages

The Bible has been translated, in whole or in part, into 991 languages and dialects.

Shorten Your Kitchen Hours With an ELECTRIC RANGE

Cooking three meals a day—or 1095 a year—is a big, never-ending job unless you have a modern electric range. For electric cooking is fast, cheap and easy . . . and you can cook an entire oven meal automatically while you are out of the kitchen—enjoying yourself . . . Get an electric range and save time, energy and money. Let us demonstrate our complete line of Quality, Hotpoint and Crawford Ranges. Prices start at $89.50 cash. Slightly higher on budget plan—easy terms!

CONOWINGO POWER COMPANY

Electricity—CHEAPER IN QUANTITY

NOTICE

Before Buying Any Refrigerator

It Will Pay You To Investigate The

ELECTRORUX

THE ELKTON GAS COMPANY

REAL ESTATE, INSURANCE
BONDING, AUTOS FINANCED

ROBERT J. McCAULEY, Agent

ELKTON, MARYLAND

Phone 167 Clayton Bldg.