FARMERS TO PLAY BIG PART IN DEFEAT OF WAGES AND HOURS BILL

Fate of the Wages and Hours bill in Congress depends largely on farmers, declares Charles W. Holman, Secretary of the National Cooperative Milk Producers' Federation, in a critical analysis of the measure for the 2,000,000 Mid-West farm families who read Rural Progress Magazine, edited by Dr. Glenn Frank.

Mr. Holman writes from a long experience in Washington watching the Congressional mill and appraising the effect of its output upon agriculture. In the December issue of the magazine, out today, he says the effect on farmers of the wages and hours legislation as it was passed by the Senate, but held up in the House last summer, would be:

1. To increase the cost of most things farmers have to buy, including implements, clothing, furniture, radios, fertilizers and feeds.

2. To draw labor away from rural communities and increase farmers' wage costs, when there is already a labor shortage on farms.

3. To increase costs of processers and distributors, who take the increase more often out of the farmer rather than pass it on to the city consumer.

4. To compel plants owned and operated by nearly 10,000 farmer-owned cooperatives, which market the products of 1,500,000 farmers, to meet higher costs of production and to reduce correspondingly the return to their members.

The original purpose of the New Dealers, says Mr. Holman, was to eliminate sweat-shop conditions in some industries. "But, to 'Get at' the sweat-shop operator, this bill has been written in such a fashion as to place a yoke on All American industry."

Wage and hout control presupposes complete economic nationalism, but Mr. Holman holds this to be inconsistent with the aims of Secretary Hull's commercial treaties. "One or the other of these policies," he declares, "must be abandoned, for we cannot lift to artificial levels our domestic costs when we are lowering our import duties on the competitive goods and not requiring the producers of these imported articles to conform to the same standards which are prescribed for American producers in the Wages and Hours bill."

From his observation of other Federal boards, Mr. Holman suspects the Wages and Hours Board of Standards, once created, would soon be asking for more and more grants of power, until "we will have an agency more powerful than it was ever intended the NRA should be."

Disagreement within the ranks of labor over the advisability of such legislation, the attitudes toward it of John L. Lewis and William Green, and their lieutenants' fears of the effects upon union dues collection are described from a farm viewpoint. Industry's fears that the Federal government "might find ways to punish them for their opposition" account, in Mr. Holman's opinion, for some employers at first electing "to hide behind fences and shoot over logs" at the Wages and Hours bill.—Rural Progressive Magazine.

Two 1938 Ford V-8 Cars Displayed

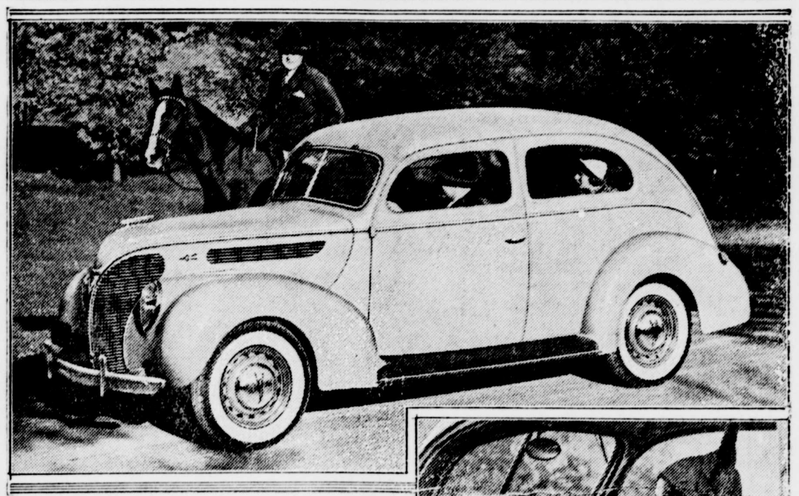

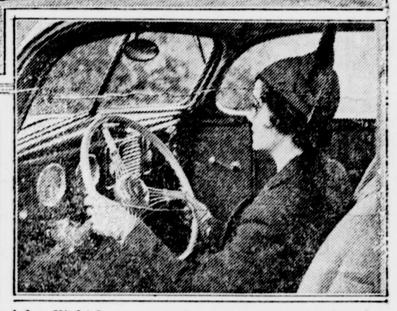

TWO distinct lines of Ford V-8 cars are now being displayed in dealer showrooms. One is a newly-styled standard Ford line in three body types, the other a de luxe Ford line in eight body types. The de luxe Tudor sedan is pictured above. The de luxe sedans are larger in appearance, with longer hood and sweeping lines. The de luxe cars are powered with the 85 horsepower V-8 engine, the standard cars with either the 85 or the 60 horsepower engines. Newly-styled interiors are pictured at right. New instrument panel has instrument group in front of driver, grille for radio speaker installation in center, flanked by engine controls and cigar lighter, and glove compartment at right. In the de luxe cars, the compartment locks, and a clock is recessed in the compartment door.

A headlight beam control is fitted on the toe-board, a tell-tale light on instrument panel indicates whether the headlight beams are raised or depressed.

Dr. A. R. Dafoe, of Dionne Quintuplets Fame, Interested In Infantile Paralysis Foundation

By DR. ALLAN ROY DAFOE
Physician and Guardian of the Famous Dionne Quintuplets
(Issued in New York City at National Headquarters of the Committee for the Celebration of the President's Birthday in behalf of the "Fight Infantile Paralysis" Campaign.)

We of the medical profession, both in United States and Canada are naturally interested in the new National Foundation for Infantile Paralysis as created by our great President, Franklin Delano Roosevelt.

Through such a foundation, supported by funds of millions of your citizens—fathers, mothers, men, women and children, the nation-wide battle against Infantile Paralysis can best be waged. I know this from my own experience.

Science and medical research as practically applied by me and my staff made it possible for the Dionne quintuplets to live. From the hour of their birth their health was safeguarded by medical methods and practice developed through years of patient research.

In the same way progress is being made with polimyelitis, one of the most mysterious and baffling infections in medical history.

I am told that U. S. Public Health Service reports, as of October 16, show there were 8,450 Infantile Paralysis cases since January 1st of this year. The records report but 2,036 cases during all of 1936.

This is proof that the battle against this microbe must be waged continually until it is conquered.

Scientists in their laboratories must be aided by the necessary funds to continue their research work, to find out all about Infantile Paralysis.

In other fields noted physicians are patiently working on improved methods of treatment. The marvelous "iron lung" is an example of progress along this line.

The devastating effects of the disease already are being much lessened through improved diagnosis and in prompt and proper treatment.

On still other fronts of this battle against polio, physicians are endeavoring to protect children during times of epidemics through nasal sprays. Public Health Authorities of Toronto are encouraged greatly over developments in this direction.

I am mindful of the recent epidemic in Chicago when children were promptly segregated and school sessions continued through the magic of radio in their homes.

That is an example of what can be done when all of the wonders of science are employed to fight disease.

I know I can say that Canada is with you in this great campaign. It is a fight for all America. I know that on January 29th, you will again make the President very happy on his birthday by making this great dream come true.

Moonlight Maids

"Moonlight Maids," the Burlesque attraction billed to appear all of next week at the New Gayety Theatre, starting with matinee Sunday, Dec. 5, is said to be a whirlwind of mirth, mystery, melody, and exotic dancing by lovely young women; every one of the girls being a beauty with physical charm and vocal abilities that give distinction to the organization. It is spiked with bright lines and crack-brained foolishness that causes ripples of laughter, and it is studded with amazing specialties that are as novel as they are breath-taking.

Heading this exceedingly talented company is Billy (Cheese 'n Crackers) Hagan, who promises a raft of new wheezes that are sure to garner plenty of laughs. Then there is Harry Conely, humorous eccentric jester, the original "Elmer" who takes a new slant at the foibles of society, and Miss Lillian Harrison, beautiful seminude dancer of fine talent and graceful bearing.

Other prominent players include Conny Ryan, dashing character actor; Hilda Allison and Aileen Dale, two decorative lovelies, singers, talkers, and dancers; Lew Brown, likeable straight feeder; Wade and Wade, a couple of sepia hoofers, whose fast intricate foot work is greatly admired; Miss Joan Mavis, superbly former exhibition disrober, and a charming chorus of young willowy girls take an active part in the proceedings.

Steps To Be Taken To Educate Pupils In Correct Use of Flag

Mrs. Martin L. Sigmon, of Monticello, Ark., National Chairman of the Correct Use of the Flag said: "Steps are to be taken at the coming session of Congress to have legislation passed which will make the Flag Code or a revised code, a Federal Law on Flag Etiquette." Thousands of American children and American adults can scarcely recognize the Flag of their country. Added thousands have no idea at all as to the proper display of the United States Flag.

During the past year the committee under the national leadership of Mrs. Sigmon has distributed 77,000 Flag Codes and over 21,000 Flag leaflets.

Despite all this, the problem of reaching and educating Americans in the correct use of the Stars and Stripes remains a huge one. Mrs. Sigmon said: "We hope to touch, either directly or indirectly, through radio, newspaper, home, school, or window display, the patriotic consciousness of every American citizen."

In Maryland this great work is being aided and carried out under the leadership of Mrs. Grant N. Peoples, Woodrow Apt., 30th street and Guilford avenue, Baltimore, Md.

Watch Your Kidneys!

Help Them Cleanse the Blood of Harmful Body Waste

Your kidneys are constantly filtering waste matter from the blood stream. But kidney complaints lag in their work—do not get as Nature intended—fail to remove impurities that, if retained, may poison the system and upset the whole body machinery.

Symptoms may be nagging backache, persistent headache, attacks of dizziness, getting up nights, swelling, puffiness under the eyes—a feeling of nervous anxiety and loss of pep and strength.

Other signs of kidney or bladder disorder may be burning, scanty or too frequent urination.

There should be no doubt that prompt treatment is wiser than neglect. Use Doan's Pills. Doan's have been winning new friends for years than forty years. They have a nation-wide reputation. Are recommended by grateful people the country over. Ask your neighbor!

DOAN'S PILLS

MOVIE

Be considerate! Don't cough in the movies. Take along a box of Smith Brothers Cough Drops for quick relief. Black or Menthol—5¢.

Smith Bros. Cough Drops are the only drops containing VITAMIN A This is the vitamin that raises the resistance of the mucous membranes of the nose and throat to cold and cough infections.

Bronchial Coughs Need Creomulsion

Just a common cough, a chest cold, or a bronchial irritation of today may lead to serious trouble tomorrow. They may be relieved now with Creomulsion, an emulsified Creosote that is pleasant to take. Creomulsion is a medicinal combination designed to aid nature in soothing and healing infected mucous membranes by allaying irritation and inflammation and by aiding in loosening and expelling the germ-laden phlegm.

The Medical Profession has for many years recognized the beneficial effect of Beechwood Creosote in the treatment of coughs, chest colds, and bronchial irritations. A special process was worked out by a chemist, for blending Creosote with other ingredients and now in Creomulsion you get a real dose of genuine Beechwood Creosote which is palatable and can even be taken frequently and continuously by both adults and children.

Creomulsion is one preparation that goes to the very seat of the trouble to help loosen and expel the germ-laden phlegm. When coughs, chest colds and bronchial troubles—due to common colds—hang on, get a bottle of Creomulsion from your druggist, use it as directed, and if you are not satisfied with the relief obtained, the druggist is authorized to refund every cent of your money. Creomulsion is one word—not two, and it has no hyphen in it. Ask for it plainly, see that the name on the bottle is Creomulsion, and you'll get the genuine product and the relief that you want. Adv

Job Prnting of Every Description

CECIL COUNTY STAR

Telephone---Elkton

3 9 5

TRUSTEES SALE OF VALUABLE REAL ESTATE

Under and by virtue of a decree of the Circuit Court of Cecil County passed on the 10th day of November, 1937, in cause No. 5203, wherein Clement J. Craft was Plaintiff and Anna L. Biles, et al, Defendants, the undersigned, a Trustee, will sell at public auction, at the Court House door in the Town of Elkton, Cecil County, Maryland, on

MONDAY, DECEMBER 20, 1937

at 11 o'clock a. m., all that tract or parcel of land situate and lying on the public road from Fair Hill to Lewisville in the fourth election district of Cecil County, containing 22.9 acres of land, more or less.

BEING part of a larger tract of land conveyed unto George W. Biles by deed from Leroy R. Kirk and wife, dated April 15, 1915, and recorded among the Land Records of Cecil County in Liber C. K. No. 10, Folio 143.

THIS tract of land is mostly meadow and the only improvement is a frame, 5-room tenement house in good repair.

The terms of sale are one-third cash on day of Sale and the balance upon confirmation of sale or all cash at the potion of the purchaser.

Cost of deed, revenue stamp and state stamp, to be paid by the purchaser.

E. KIRK BROWN, Trustee.
EUGENE RACINE, Auctioneer.
11-18,25;12-2,9,16

E. Kirk Brown, Solicitor

ORDER OF PUBLICATION

Edith Mae Lobozzo, Complainant, vs. Gratino Lobozzo, Defendant

In the Circuit Court for Cecil County, Equity No. 5240

The object of this bill is to secure a decree divorcing the Complainant a vinculo matrimonii from the Defendant.

The bill states that the Complainant was married to the Defendant on the 19th day of August, 1929, with whom she lived in Wilmington, Delaware and Rockland County, New York, until the 12th day of October, 1932; that the Complainant and Defendant have voluntarily lived separate and apart without any cohabitation for more than five consecutive years, prior to the filing of her Bill of Complaint and said separation is beyond any reasonable expectation of reconciliation. That the Plaintiff has resided in Cecil County, for more than two years before the filing of this Bill. The bill then asks for a decree divorcing the Complainant from the Defendant a vinculo matrimonii and for such other and futher relief as her case may require.

It is thereupon, this 18th day of November, 1937, by the Circuit Court for Cecil County, in equity, ordered that the Complainant cause a copy of this order with the object and substance of the bill to be inserted in some newspaper published in Cecil County once a week for four successive weeks, before the 10th day of December, giving notice to the Defendant, who is a non-resident of the State of Maryland, to appear in this Court in person or by solicitor on or before the 3rd day of January, 1938, to answer the premises and to abide by and perform such decree as may be passed therein.

WALTER E. BUCK, Clerk.
11-18,25;12-2,9

REAL ESTATE, INSURANCE
BONDING, AUTOS FINANCED
ROBERT J. McCAULEY, Agent
ELKTON, MARYLAND
Phone 107 Clayton Bldg.

A grade and quality .... for every building requirement
LUMBER

Buy your lumber here, where you have the opportunity to select from the highest grade, inspected stock. Expert estimates without obligation.

KEYS & MILLER LUMBER CO.
ELKTON MARYLAND
Phone 59

NEW THEATRE
THE PALK OF MARYLAND
RCA PHOTOPHONE
ELKTON, MARYLAND
Maryland's Finest Sound Equipped Theatre
MONDAY, TUESDAY
WEDNESDAY -

FOOTBALL WAS NEVER LIKE THIS! ... but then, the Ritzes never played football before!
The RITZ BROTHERS in LIFE BEGINS IN COLLEGE
Another smashing musical from 20th Century-Fox.
JOAN DAVIS TONY MARTIN GLORIA STUART
FRED STONE NAT PENDLETON DICK BALDWIN JOAN MARSH DIXIE DUNBAR ED THORGERSEN JED PROUTY MAURICE CASS MARJORIE WEAVER J. C. NUGENT
New hit tunes by Pollack and Mitchell!

THURSDAY -
It baffled Scotland Yard ... until a pair of lovers took up the challenge of the phantom killer!
LONDON by NIGHT
GEORGE MURPHY with RITA JOHNSON
Virginia FIELD · Leo G. CARROLL
George ZUCCO · Montagu LOVE

FRIDAY
STICK 'EM UP AND WALK—OR YOU'LL RIDE...FEET FIRST!
Thrill as Dick Foran corners the renegade who brought red death to the prairies!
Warner Bros. Western Thunderbolt
"PRAIRIE THUNDER"
DICK FORAN
Ellen Clancy · Frank Orth · Wilfred Lucas
Directed by B. Reeves Eason
Original Screen Play by Ed. Earl Repp
First National Picture

SATURDAY DOUBLE FEATURE
The IRON GRIP of ADVENTURE!
"I COVER THE WAR"
A NEW UNIVERSAL PICTURE starring JOHN WAYNE
ALSO
PRAIRE THUNDER
Matinee at 2.00 P. M.
Evening at 5.30 and 8.30

COMING ATTRACTIONS
"The Prisoner of Zenda"
"Manhattan Melodrama"
"It's All Yours"
"Talent Scout"

Wm. Pepper Constable
ATTORNEY-AT-LAW
Maryland Trust Building
BALTIMORE, MD.

666 checks COLDS and FEVER first day
Salve, Nose Drops Headache, 30 minutes
Try "Rub-My-Tism"-World's Best

WANTED TO BUY
WILMINGTON PROVISION COMPANY will buy your live hogs and cattle if good quality. Phone Wilm. 8321.
9-2-tf.

SHOP AT ....
BAKERS
MEN'S, LADIES' AND CHILDREN'S APPAREL
MAIN ST. ELKTON, MD.

.. Notice To Trespassers ..
Having reason to believe that certain parties are in the habit of trespassing upon the property of this company, and removing firewood and other timber, we hereby warn all persons to refrain from trespassing in any manner, and from removing wood of any kind, from the information that will lead to the arrest Company's property or shores. A reward of twenty-five ($25) dollars will be paid in each and every instance for and conviction of parties trespassing on any of the property of this Company within Cecil county.
WHITAKER IRON CO.

NORTH F[illegible] THEAT[illegible]
Always Comfortable
FREE PARKING LOT
7 to 11 Every Night

Saturday Dec. 4
BIG DOUBLE FEATURE
DYNAMITE vs. BULLETS!
DEVIL'S SADDLE LEGION
DICK FORAN and ANNE NAGEL
Directed by Bobby Connolly
A Monogram Best Picture
And
'BLONDE TROUBLE'
A Paramount Picture
MATINEE 2 P. M.

Monday-Tuesday Dec. 6-7
JACK BENNY
ARTISTS AND MODELS
Chapt. 5, Jungle Menace
A BIG NIGHT MONDAY

Wednesday Dec. 8
NERO WOLFE MYSTERY!
The LEAGUE of FRIGHTENED MEN
with WALTER CONNOLLY
Lionel Stander · Eduardo Ciannelli · Irene Hervey
A COLUMBIA PICTURE
A BIG NIGHT

Thursday-Friday Dec. 9-10
FIRST TIME AT POPULAR PRICES!
FRANK CAPRA'S
LOST HORIZON

COMING
The Good Earth
Wife, Doctor, an dNurse
Woman Chases Man
Thin Ice
Wife, Doctor, and Nurse
You Can't Have Everything
Stage Door
Heidi
Something To Sing About
Life Begins In College
The Prisoner of Zenda