POKER-FACED APOLOGIES

The world at large, with the exception of the Fascist Nations, continues to be appalled at Japan's aggressive activities in China.

The unjustifiable bombing and consequent sinking of an American naval vessel, with a heavy loss of life, has crystallized thought in America on the all-important war drama being enacted in the Far East. It is true that Nippon's statesmen have handsomely apologized, but these apoligies are becoming rather tiresome. The suave diplomatic gestures, together with all the facial registration of sorrow that a stocial Japanese Government representative can muster, are hardly sufficient to undo a very serious offense against the United States Government.

The making of reparations, including the payment of an indemnity, cannot bring back the human lives that were needlessly sacrificed when the Panay was sunk by the Japanese without apparent rhyme or reason. The making of promises is not in itself sufficient to ameliorate the great wrong visited upon the American people by a Power claiming to be friendly. The American flag has been wantonly fired upon; American citizens have lost their lives, and the sovereignty of this country has been callously insulted.

Japan's mental processes are enlightening. For example, an army of conquest moves into Chinese territory. Coming into contact with Chinese troops, hostilities ensue and fire is exchanged. The Japanese, thereby, are terribly insulted. They have been fired upon, and it becomes their duty to pursue and punish the insolent celestials. Penetrating, deeper and deeper into the interior, which is exactly the thing desired, the aggressors take cities and towns, aye, even entire proviences, at the point of the bayonet, well covered by field artillery. Always they are the injured party seeking redress.

Should an enterprising war correspondent ask the commanding officer of the Japanese troops just what his force is doing on Chineese soil, the bland reply might conceivably be that it was purely coincidental; they were there to engage in a few harmless war maneuvers and had been fired upon without provocation by some stupid Chinese, who had the temerity to object to the presence of Nippon's sons. This is a good example of Japan's logic and technique.

While we are aware that a militaristic block rules Japan and dictates Japan's foreign policy, and that the civilian population of that country probably deprecates the mailed-fist policy of Nippon in the Far East and is inclined to be more humane and considerate of sister nations than the jingoistic sabre-rattlers who appear to be running things generally in the Land of the Rising Sun, many believe that we as a Nation will be forced to adopt a firm attitude and let it be known in no uncertain terms that the United States will not tolerate further Fascist aggressions against its nationals.

The President's famous Chicago speech strongly implied the advocacy of "quarantining" Japan and certain aggressive European nations. This action, if put into effect, would seriously cripple Japan's foreign trade and, while of a salutary nature, might not necessarily defeat her outlaw policy of flagrantly violating the rights of neutrals.

Japan's future activties, which will be closely watched from many countries, may definitely decide if sterner measures should be adopted against her by the Government of the United States.

A Three Days' Cough Is Your Danger Signal

No matter how many medicines you have tried for your cough, chest cold, or bronchial irritation, you can get relief now with Creomulsion. Serious trouble may be brewing and you cannot afford to take a chance with any remedy less potent than Creomulsion, which goes right to the seat of the trouble and aids nature to soothe and heal the inflamed mucous membranes and to loosen and expel the germ-laden phlegm.

Even if other remedies have failed, don't be discouraged, try Creomulsion. Your druggist is authorized to refund your money if you are not thoroughly satisfied with the benefits obtained from the very first bottle. Creomulsion is one word—not two, and it has no hyphen in it. Ask for it plainly, see that the name on the bottle is Creomulsion, and accept no other. The genuine product and the relief you want, [illegible]

ORDER NISI

Clement J. Craft
vs.
Anna L. Biles, Et Al.

In the Circuit Court for Cecil County.
In Equity, No. 5203

ORDERED, By the Circuit Court for Cecil County, in Equity, this 19th day of January, 1938, that the sale of the REAL ESTATE mentioned in these proceedings, made and reported by E. KIRK BROWN, TRUSTEE be ratified and confirmed, unless cause to the contrary thereof be shown on or before the 22nd day of MARCH, 1938, provided a copy of this order be inserted in some newspaper printed and published in Cecil County, in the State of Maryland, once a week for One Month before the 19th day of FEBRUARY next.

The report states the amount of sale to be $1000.00.

WALTER E. BUCK, Clerk.
True Copy—Test:
WALTER E. BUCK, Clerk.

CHARLES F KETTERING, Vice-President in charge of research, and R. K. Evans, Vice-President in charge of Diesel development of General Motors, look over the four cylinder 107 horsepower version of the new General Motors line of light-weight two-cycle Diesel engines, ranging from 22 to 1200 horsepower, first announced in Detroit. The four cylinder engine develops as much power as eight cylinder gasoline engines and is considerably lighter and smaller than existing American Diesels designed for similar service.

Motherhood and Radio Mingle

This domestic scene is in the home of Mrs. Paul Barry, seen playing with her two babies. She's known as Joan Winters on radio, and is a prominent member of Edgar A. Guest's "It Can Be Done" programs Tuesday nights on the NBC-blue network. She proves that motherhood and a career go hand in hand.

RELAX!

When you're nervous they tell you to relax. Easy advice to give, but mighty hard to follow. You will find it much easier to relax—to overcome Sleeplessness, Nervous Irritability, Restlessness, Nervous Headache after you take

DR. MILES' NERVINE

DR. MILES NERVINE is a well known nerve sedative. Although the formula from which it was made has been in use for nearly 60 years, no better medicine for a tense, over-wrought nervous condition has ever been prescribed. DR. MILES NERVINE is as up-to-date as this morning's paper.

At all drug stores.
Large bottle or package—$1.00.
Small bottle or package—25 cents.

IN LIQUID OR TABLET FORM

A grade and quality .... for every building requirement

LUMBER

Buy your lumber here, where you have the opportunity to select from the highest grade, inspected stock. Expert estimates without obligation.

KEYS & MILLER LUMBER CO.

ELKTON MARYLAND

Phone 59

WHEN COLDS BRING

SORE THROAT

The speed with which Bayer tablets act in relieving the distressing symptoms of colds and accompanying sore throat is utterly amazing . . . and the treatment is simple and pleasant. This is all you do. Crush and dissolve three genuine Bayer Aspirin tablets in one-third glass of water. Then gargle with this mixture twice, holding your head well back.

This medicinal gargle will act almost like a local anesthetic on the sore, irritated membrane of your throat. Pain eases promptly; rawness is relieved.

You will say it is remarkable. And the few cents it costs effects a big saving over expensive "throat gargles" and strong medicines. And when you buy, see that you get genuine BAYER ASPIRIN.

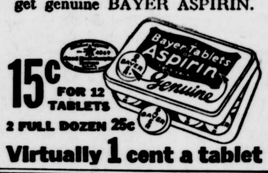

15¢ FOR 12 TABLETS
2 FULL DOZEN 25¢
Virtually 1 cent a tablet

Champagne Cider

Because of "something" in the apples of Devonshire, England, it is possible to make from them a cider which seems to embody many of the qualities of champagne. It is manufactured extensively and sold as champagne cider. It is made the way champagne is made.

ATTORNEY SALE of Mortgaged Real Estate

Under and by virtue of a power of sale contained in a Mortgage from Jesse W. Lawson and Clara I. Lawson his wife to Pauline S. Brown, dated the 22nd day of September, 1931, and recorded among the Land Records of Cecil County, in Liber S. R. A. No. 13 Folio 340, the undersigned as attorney named in said mortgage will sell at public auction at the

COURT HOUSE DOOR, ELKTON, MARYLAND, on

MONDAY, FEBRUARY 14, 1938
At 11 o'clock A. M.

All that parcel of land, described in said Mortgage, situate and lying on the South side of the Public Road leading from Rising Sun to Calvert, in the Sixth Election District of Cecil County, containing 26,133 square feet of land, more or less. Being the same parcel of land conveyed unto the said Jesse W. Lawson and Clara I. Lawson his wife, dated the 13th day of August, 1928, and recorded among the Land Records of Cecil County, in Liber S. R. A. No. 5 Folio 134.

This land is improved by a large one story frame road house and restaurant, several frame cabins and other buildings.

Terms of sale are cash on day of sale. U. S. Revenue Stamps, State tax and cost of Deed to be paid by the purchaser.

E. KIRK BROWN,
Attorney named in Mortgage.
EUGENE RACINE, Auctioneer.
1,20,27;2,3,10.

REAL ESTATE, INSURANCE
BONDING, AUTOS FINANCED
ROBERT J. McCAULEY, Agent
ELKTON, MARYLAND
Phone 107 *Clayton Bldg.*

Tidewater Express Lines Inc.

Daily Motor Freight Service From BALTIMORE, MD. to PERRYVILLE, NORTH EAST, ELKTON And All Points Along U. S. Route 40

All Shipments Received At Baltimore Before 12 o'clock Noon will be Delivered The Same Afternoon.

We will also operate Daily Service from Elkton, North East and Perryville to Baltimore, Washington, Frederick, Harrisburg, York, Lancaster and Intermediate Points, and connections to the South.

Authorized Agents for Steamship Lines and Carloading Companies

PHONE—ELKTON 144

Annual Meeting

Of the members of The Mutual Fire Insurance Company of Cecil County will be held at the Company's office, North street, Elkton, Maryland, on

TUESDAY, FEBRUARY 15, 1938

at 12 o'clock noon, for the purpose of electing nine managers to serve for the ensuing year and the transaction of any other business that may properly come before the meeting.

JOHN H. KIMBLE, President
Wm. Sterling Evans, Secty. & Treas.
1,20,4t

Watch Your Kidneys!

Help Them Cleanse the Blood of Harmful Body Waste

Your kidneys are constantly filtering waste matter from the blood stream. But kidneys sometimes lag in their work—do not act as Nature intended—fail to remove impurities that, if retained, may poison the system and upset the whole body machinery.

Symptoms may be nagging backache, persistent headache, attacks of dizziness, getting up nights, swelling, puffiness under the eyes—a feeling of nervous anxiety and loss of pep and strength.

Other signs of kidney or bladder disorder may be burning, scanty or too frequent urination.

There should be no doubt that prompt treatment is wiser than neglect. Use *Doan's Pills. Doan's* have been winning new friends for more than forty years. They have a nation-wide reputation. Are recommended by grateful people the country over. *Ask your neighbor!*

DOAN'S PILLS

Wm. Pepper Constable

ATTORNEY-AT-LAW
Maryland Trust Building
BALTIMORE, MD.

WANTED TO BUY

WILMINGTON PROVISION COMPANY will buy your live hogs and cattle if good quality. Phone Wilm. 8321
9-2-tf.

SHOP AT . . . .

BAKERS

MEN'S, LADIES' AND CHILDREN'S APPAREL
MAIN ST. ELKTON, MD.

DANGEROUS

It is dangerous to sell a SUBSTITUTE for 666 just to make three or four cents more. Customers are your best assets; lose them and you lose your business. 666 is worth three or four times as much as a SUBSTITUTE.
1,13,12t.

ORDER NISI

IN RE:—
The Mortgaged Real Estate of Joseph S. Gifford and Rachel A. Gifford, His Wife
In the Circuit Court for Cecil County.
In Equity, No. 4940

ORDERED, This 26th day of January, 1938, that the report of Henry L. Constable, Auditor, mentioned in these proceedings, be ratified and confirmed, unless cause to the contrary thereof be shown on or before the 18th day of February next, provided a copy of this order be inserted in some newspaper printed and published in Cecil County once in each of two successive weeks before the 4th day of February next.

WALTER E. BUCK, Clerk.
True Copy—Test:
1-27,2-3 WALTER E. BUCK, Clerk.

NE[illegible] THEATRE
THE [illegible] OF [illegible]
ELKTON, MARYLAND
Maryland's Finest Sound Equipped Theatre
7-8.

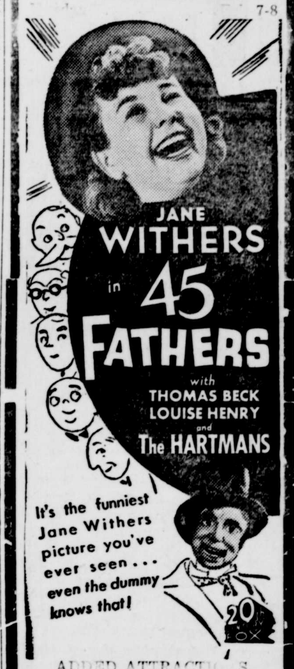

ADDED ATTRACTIONS
Cartoon "PORKY'S GARDEN"
Novelty, "DR. CUPID"
Fox News

Wednesday-Thursday Feb. 9-10

A CLARENCE BROWN Production

ADDED ATTRACTIONS
Comedy
"Koo Koo Korespondence"
Novelty "Saw Mill Mystery"
Metro News

Friday Feb. 11

ADDED ATTRACTIONS
WILD WEST DAYS, Chap. 7
Reunion In Rythm, Novelty
Dexterity Universal News

Saturday Feb. 12

Big Double Bill
Also Showing
LOVE UNDER FIRE
and WILD WEST DAYS
Little Match Girl
He Done His Duty
A BIG NIGHT FOR ONE
AND ALL

ASSIGNEE'S SALE OF VALUABLE REAL ESTATE

Under and by Virtue of a Power of Sale continued in a Mortgage from George Baker to H. Ellsworth Simpers, dated December 30, 1931, and recorded among the Land Records of Cecil County in Liber S. R. A. No. 13, folio 534, the undersigned, as Assignee of said Mortgage, will sell at public auction at the Court House door in Elkton, Cecil County, Maryland, at 11 o'clock a. m., Monday, February 28th, 1938, all those two tracts or parcels of land situate and lying on the South side of the public road from Mechanics Valley to North East, in the Fifth Election District of Cecil County, containing Nine acres, 2 roods, 34 square perches of land, more or less, and being the same land and premises conveyed unto the said George Baker by deed from the said H. Ellsworth Simpers and Laura V. Simpers, his wife, dated the 30th day of December, 1931, and recorded among the Land Records of Cecil County in Liber S. R. A. No. 16, folio 62.

This property is improved by a good five-room, frame dwelling and other out buildings. Term of sale: Cash.

Costs of conveyance, U. S. Revenue Stamps and State Tax to be paid by the purchaser.

E. KIRK BROWN,
Assignee.
Eugene Racine, Auctioneer.
2:3,10,17,24.

NORTH EAST THEATRE

Always Comfortable
FREE PARKING LOT
7 to 11 Every Night

Saturday Feb. 5
BIG DOUBLE FEATURE

And

MATINEE AT 2 O'CLOCK

Monday-Tuesday Feb. 7-8
JAMES J. BRADDOCK
And
TOMMY FARR
In their 10 rounds of blow by blow fight. Come and see the best fight film in years. Pick the winner for yourself.
Show at 7.30 and 9.30
No Advance Admission
AND

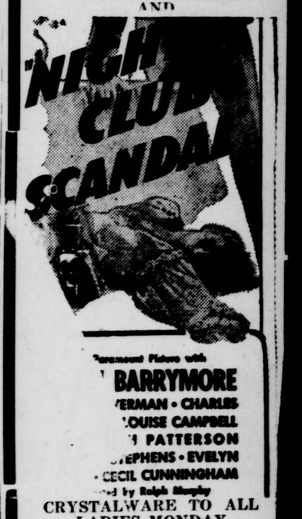

CRYSTALWARE TO ALL LADIES MONDAY

Wednesday Feb. 9
LOTTERY BRIDE
Jeannette MacDonald
Joe E. Brown Zazu Pitts
Mickey Mouse Cartoon
Everybody Goes To The North East

Thursday-Friday Feb. 10-1

COMING
Ali Baba Goes To Town
Live, Love and Learn
A Damsel In Distress
45 Fathers
The Firefly
Trader Horn
Manhattan Merry-Go-Round
Navy Blue and Gold
The Buccaneer
True Confession
Rosalie
Wells Fargo
Every Day's A Holiday