# Sportsmen Raise Fund To Salvage The Duck Factory

Prominent businessmen and sportsmen, representatives of thousands of American duck hunters, meet at Chicago tomorrow to launch the first international waterfowl restoration movement aimed at preserving the great Canadian "duck factory," according to the More Game Birds Foundation, sponsor of the movement.

Although organized only last year as "Ducks Unlimited, Inc.," a non-profit membership corporation, the organization plans to begin field work next spring in Alberta, Saskatchewan, and Manitoba with a substantial fund already subscribed by sportsmen throughout the United States.

"The Ducks Unlimited program calls for extension into the prairie provinces, which contain the last remaining most important duck-breeding grounds on the continent, of the system of waterfowl refuges on which over $20,000,000 of federal funds have been spent in recent years.

"Federal funds, however, cannot be expended for refuges in Canada. Hence, American duck hunters are undertaking to finance this program themselves," the Foundation announces.

## Pike Brings $1,330

Oscar, a pike, brought $1,330 to the man who caught him.

In various parts of the country, fish tagging has been used by local merchants as an advertising stunt during the fishing season.

In Fox Lake, 50 miles north of Chicago, a pike was caught, tagged and released, with the aid of the state fish experts.

The Chicago American offered $500 to Oscar's captor.

Merchants and resort owners raised the ante until when John D. Mueller came in with Oscar, he was paid off a total of $1,330 in cash and merchandise.


"If You're After RESULTS here's the fertilizer to use!"

The Veteran Armour User knows from experience that Armour's Big Crop Fertilizer increases yields and decreases production costs. It's a balanced fertilizer—quick to get into action—and it *stays* with the crop right till harvest time.

We've just the analysis that will get results for you.

Armour Fertilizer Works
BALTIMORE, MD.

JOIN THE Armour's BIG CROP FERTILIZERS FARMERS THIS YEAR

Dr. Miles Nervine
*(Liquid or Effervescent Tablets)*

Soothes irritated nerves, permits refreshing sleep, helps you to "get hold of yourself."

NEARLY everyone is nervous these days. Financial worries, street and home noises, late hours, hard work and exciting recreation put a strain on the nervous system that brings on Sleeplessness, Nervous Headache, Nervous Indigestion, Restlessness, Irritability.

An attack of nerves may make you lose friends, quarrel with your husband or wife, appear a tyrant to your children.

DR. MILES NERVINE has been soothing the nerves of the nation for nearly 60 years. If *you* are nervous, get a bottle or package at your druggist. He will refund your money if you are not entirely satisfied with the results.

Large package or bottle—$1.00. Small package or bottle—25c

DR. MILES NERVINE


**Has the Wrong Slant**
Jud Tunkins says sometimes a man thinks he's a great leader when he's only a runaway hoss.

**Seldom Lose Our Faults**
Do we ever lose our faults? Seldom. But often we acquire more polished manners.

## For Your Church

Each week THE STAR prints a nationally popular Sunday school lesson prepared by Harold L. Lundquist, a veteran churchman, who is dean of Moody Bible Institute at Chicago.

Thousands of Sunday school teachers have adopted this as the regular text for their weekly instruction, because it is international and uniform in nature.

THE STAR invites your church to make use of this article for its Sunday school work. It is prepared in simple and understandable language, readily grasped by children.

# Political Cards

## FOR SHERIFF

I wish to announce to the Public that I will be a Candidate for Nomination for Sheriff of Cecil County, subject to the Democratic Primaries, in September next. I am soliciting the support of all voters.

ROLAND A. NICKLE
Elkton Md., R. D. 4

E. Kirk Brown, Solicitor

## ORDER OF PUBLICATION

Martha Taylor Complainant, vs.
William P. Taylor, Defendant.

In the Circuit Court for Cecil County, Equity No. 5268

The object of this Bill is to secure a decree divorcing the Complainant a vinculo matrimonii from the Defendant.

The Bill of Complaint recites that the Complainant and Defendant were married on the fifth day of January, 1929 and resided together in Cecil County, State of Maryland until January 19, 1931; that they have voluntarily lived separate and apart, without any cohabitation for more than five consecutive years, prior to the filing of the Bill of Complaint and said separation is beyond any reasonable expectation of reconciliation; that one child was born to said marriage, William Paul Taylor, who is now eight years of age; and that the Complainant has lived in Cecil County, Maryland for more than two years past before the filing of her Bill. The Bill then asks for a decree divorcing the Complainant from the Defendant a vinculo matrimonii and for such other and further relief as her case may require.

It is thereupon, this 9th day of March, 1938, by the Circuit Court for Cecil County, in equity, ordered that the Complainant cause a copy of this order with the object and substance of the Bill to be inserted in some newspaper published in Cecil County once a week for four successive weeks, before the 8th day of April, giving notice to the Defendant, who is a non-resident of the State of Maryland, to appear in this Court either in person or by solicitor on or before the 25th day of April, 1938, to answer the premises and to abide by and perform such decree as may be passed herein.

WALTER E. BUCK, Clerk.
True Copy—Test:
WALTER E. BUCK, Clerk.
3:10,17,24,31

## MORTGAGE SALE OF VALUABLE REAL ESTATE

Under and by virtue of the Power of Sale, contained in a certain mortgage, given by Emery F. Atkinson and Wife, bearing date the 23rd day of June, A. D. 1934, and now of record in Liber S. R. A. No. 23, Folio 97, etc. one of the Land Record Books of Cecil County aforesaid, the undersigned as Attorney, named in said mortgage, will sell at public sale at the Court House Door, in the Town of Elkton, Cecil County, Maryland, on

TUESDAY, THE 29th DAY OF MARCH, A. D. 1938
At Eleven O'Clock, A. M.,

All that tract or parcel of land and premises, situate on the North side of the public road leading from Porter's Bridge to the Conowingo Dam, in the Eighth Election District of Cecil County, Maryland; said lot having a frontage on said road of 100 feet with a depth of 130 feet on one side and 145 feet on the other, adjoining lands now or formerly of Wiley Eller, and is the same land, which was conveyed unto the said mortgagors by Street E. Riley and Wife, by deed dated, the 23rd day of June, A. D. 1934, and now of record in Liber S. R. A. No. 21, Folio 298 ,etc. one of the Land Record Books of Cecil County aforesaid.

The improvements consists of a two story frame dwelling house and frame garage in a good state of repair.

This is a very desirable home, convenient to churches, schools, etc.

Terms of Sale—The terms of sale as provided by said mortgage are cash, but these terms can be varied to suit a responsible purchaser.

Cost of conveyancing, U. S. Gov. ernment Stamps, State Tax and Charges, all to be paid by the purchaser.

JAMES F. EVANS,
Attorney.

Auctioneer: Earl Fisher.
4t, 3:3,10,17,24.

*A grade and quality .... for every building requirement*

LUMBER

Buy your lumber here, where you have the opportunity to select from the highest grade, inspected stock. Expert estimates without obligation.

KEYS & MILLER LUMBER CO.
ELKTON MARYLAND
*Phone 59*



Watch Your Kidneys!

**Help Them Cleanse the Blood of Harmful Body Waste**

Your kidneys are constantly filtering waste matter from the blood stream. But kidneys sometimes lag in their work—do not act as Nature intended—fail to remove impurities that, if retained, may poison the system and upset the whole body machinery.

Symptoms may be nagging backache, persistent headache, attacks of dizziness, getting up nights, swelling, puffiness under the eyes—a feeling of nervous anxiety and loss of pep and strength.

Other signs of kidney or bladder disorder may be burning, scanty or too frequent urination.

There should be no doubt that prompt treatment is wiser than neglect. Use *Doan's Pills*. *Doan's* have been winning new friends for more than forty years. They have a nation-wide reputation. Are recommended by grateful people the country over. *Ask your neighbor!*

DOAN'S PILLS


## ORDER NISI

JOHN BAYLOR, Attorney

IN RE:
JAMES J. NEGLIGAN, INCOMPETENT
In the Circuit Court for Cecil County.
In Equity No. 4765

ORDERED, This 10th day of March, 1938, that the report of Henry L. Constable, Auditor, mentioned in these proceedings, be ratified and confirmed, unless cause to the contrary thereof be shown on or before the 1st day of April, next, provided a copy ot this order be inserted in some newspaper printed and published in Cecil County once in two successive weeks before the 18th day of March, next.

WALTER E. BUCK, Clerk
True Copy—Test:
WALTER E. BUCK, Clerk


Wm. Pepper Constable
ATTORNEY-AT-LAW
Maryland Trust Building
BALTIMORE, MD.


## ORDER NISI

John Baylor, Attorney

IN RE:
Isidor Wangrow, An Incompetent
In the Circuit Court for Cecil County.
In Equity, No 4739

ORDERED, This 28th day of February, 1938, that the report of Henry L. Constable, Auditor, mentioned in these proceedings, be ratified and confirmed, unless cause to the contrary thereof be shown on or before the 25th day of March next, provided a copy of this order be inserted in some newspaper printed and published in Cecil County once in each of two successive weeks before the 11th day of March next.

WALTER E. BUCK, Clerk.
True Copy—Test:
21-3:3,10 WALTER E. BUCK, Clerk.

## ORDER NISI

John Baylor, Attorney

IN RE:
Murlin Robert Moran, an Incompetent
In the Circuit Court for Cecil County.
In Equity, No. 4735

ORDERED, This 28th day of February, 1938, that the report of Henry L. Constable, Auditor, mentioned in these proceedings, be ratified and confirmed, unless cause to the contrary thereof be shown on or before the 25th day of March next, provided a copy of this order be inserted in some newspaper printed and published in Cecil County once in each of two successive weeks before the 11th day of March next.

WALTER E. BUCK, Clerk.
True Copy—Test:
21-3:3,10 WALTER E. BUCK, Clerk.

**Knitting in 15th Century**
Sewing was done in the Stone age. Weaving was practiced in the Bronze age, but the first mention of knitting is in a Fifteenth century manuscript. The Saxons, however, used the word cnyttan, so that knitting is probably a very ancient craft.

## EXECUTRIX SALE OF PERSONAL PROPERTY

From the residence, a few doors from George's Store on the Elk Neck Road, 4 miles from North East, Md.

FRIDAY, MAR. 18, at 10 A. M.

Living Room Furniture, Library Table, Frigidaire; Axminster Rug, 9x12; Fiber Rug, 6x9; 2 Fiber Rugs, 9x12; Wool Rug, 9x12; 11 tube Spartan Radio (Victrola); 2 Electric Bridge Lamps; 2 Electric Table Lamps; 5 Kitchen Chairs; 2 Oil Heaters; 2 Washstands; Wesco Oil Stove; 5 Stands; 1 Wardrobe; 6 Flower Stands; 6 Bedroom Chairs; 2 Kitchen Tables; 1 Bench; Sausage Chopper; 2 Clothes Trees; Chest of Drawers; 1 Bureau; 6 Kerosene Lamps; 1 Bed, Bed-Spring and Mattress; Flower Vases; 1 Nite Stand; 3 Porch Rockers; 1 Cot; 1 Lawn Mower; Dishes; Iron Wheelbarrow; Cooking Utensils; Wooden Bowls; 2 Ice Cream Freezers; Kitchen Stool; Flower Pots; Mirror; Hagge; Iron Pots; Tressels; Jugs; Jars; Pictures; Baskets; 2 Suitcases; Plow; Corn Cutter; Springtooth Harrow; Cultivator; Stepladder; Medicine Chests; 1 Hay Fork; Crocks; Cherry-seeder; Coffee Grinder; Block and Fall.

TERMS—CASH.
Racine, Auctioneer.
DOROTHY FUTTY REYNOLDS,
3:3,10,17. Executrix.

## ORDER NISI

John Baylor, Attorney
First National Bank of Baltimore, Guardian

IN RE:
Richard Walker Alvey,
An Incompetent
In the Circuit Court for Cecil County.
In Equity, No. 4580

ORDERED, This 18th day of February, 1938, that the report of Henry L. Constable, Auditor, mentioned in these proceedings, be ratified and confirmed, unless cause to the contrary thereof be shown on or before the 18th day of March next, provided a copy of this order be inserted in some newspaper printed and published in Cecil County once in each of two successive weeks before the 4th day of March next.

WALTER E. BUCK, Clerk.
True Copy—Test:
4-24;3-3 WALTER E. BUCK, Clerk.


*WANTED TO BUY*

WILMINGTON PROVISION COMPANY will buy your live hogs and cattle if good quality. Phone Wilm. 8321.
9-2-tf.



"IOP AT ....
BAKERS
MEN'S, LADIES' AND CHILDREN'S APPAREL
MAIN ST. ELKTON, MD.



It Is Dangerous!

It is dangerous to sell a SUBSTITUTE for 666 just to make three or four cents more. Customers are your best assets; lose them and you lose your business. 666 is worth three or four times as much as a SUBSTITUTE.
1,13,12t.



REAL ESTATE, INSURANCE
BONDING, AUTOS FINANCED
ROBERT J. McCAULEY, Agent
ELKTON, MARYLAND
*Phone 107* *Clayton Bldg.*



Tidewater Express Lines Inc.

Daily Motor Freight Service From BALTIMORE, MD. to PERRYVILLE, NORTH EAST, ELKTON And All Points Along U. S. Route 40

*All Shipments Received At Baltimore Before 12 o'clock Noon will be Delivered The Same Afternoon.*

We will also operate Daily Service from Elkton, North East and Perryville to Baltimore, Washington, Frederick, Harrisburg, York, Lancaster and Intermediate Points, and connections to the South.

*Authorized Agents for Steamship Lines and Carloading Companies*

PHONE—ELKTON 144


**Colosseum Goes Wild**
The Colosseum of Rome, a ruined amphitheater now two thousand years old, is so given up to the wild that a whole book has been devoted to descriptions of the wild flowers to be found amid its ruins.

**Call for Formal Wear**
"Richiesto l'abito di Societa" on Italian invitations means formal wear.

FOR RENT—Desirable Houses, in Elkton. Phone 166.
3:10,2t.


NEW THEATRE
RCA PHOTOPHONE
THE TALK OF MARYLAND
ELKTON, MARYLAND
Maryland's Finest Sound Equipped Theatre
Mon.-Tues.-Wed. Mar. 14-15-16

Rosalie
starring Nelson EDDY Eleanor POWELL
featuring Frank MORGAN • Edna May OLIVER
RAY BOLGER • ILONA MASSEY
BILLY GILBERT • REGINALD OWEN
Directed by W. S. Van Dyke II
A Metro Goldwyn Mayer picture
THEATRE

Added
Comedy, "Here's Your Hat"
Fox News Pictorial Review

Thurs.-Fri. Mar. 17-18

TENSE!

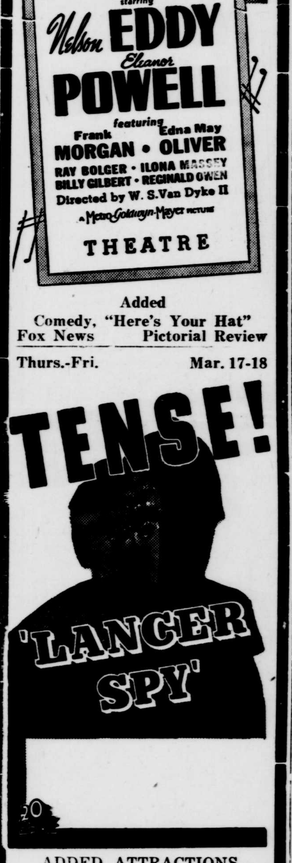


ADDED ATTRACTIONS
Metro News Reel
Comedy, "Getting An Eyeful"
Novelty, "Billy Goat Whiskers"
Friday All Short Subjects Change
"Wild West Days"
Universal News
Novelty "Rushim Ballet"
Travelogue, "Hong Kong, Hub of the Orient"

Saturday Mar.19

LOCO BOY MAKES GOOD!
And we do mean Hugh! Woo-woo!

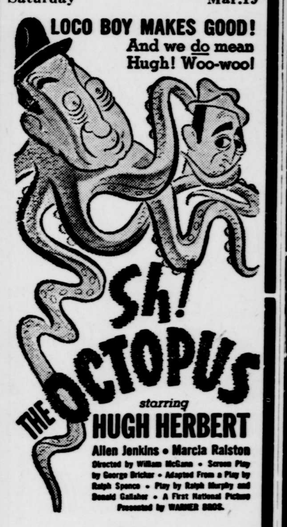


ALSO
Charles Buck Jones in
"LAW FOR TOMBSTONE"

The Dashing Hero in a thrilling, exciting drama of the Great West. A good story and grimming over with what it takes to make a BUCK JONES PICTURE. YOU WILL NOT BE DISAPPOINTED IN THIS ONE.
Comedies and New Reels

MATINEE SATUDARY AT 2.


## Boy Scouts To Hold Investiture Ceremony

The newly organized troop of Boy Scouts at Providence, Providence Troop No. 125, will hold an Investiture Ceremony in the Kenmore High School on Thursday evening, March 17th, when twelve boys will receive their Tenderfoot badges. A very interesting ceremony is being planned and the parents and friends of these boys as well as the general public is cordially invited to attend this service.


High Quality Chicks

Strong and vigorous for quick broilers and good layers, from blood tested bred to lay breeders. Chicks hatched in new all electric incubaters. 18 years hatching and breeding experience. Orders filled to your satisfaction. Catalogue free. We do custom hatching. Visit our modern hatchery.
Phone 437. MILFORD, DELAWARE

Scarborough Hatchery and Poultry Farm



NORTH EAST THEATRE
Always Comfortable
FREE PARKING LOT
7 to 11 Every Night

Saturday Mar. 12
DOUBLE FEATURE

Our Gang Comedy
MATINEE 2 O'CLOCK

Monday Mar. 12

A Paramount Picture with
LEO CARRILLO
JEAN PARKER
JAMES ELLISON
OTTO KRUGER
ROBERT BARRAT
ANDY CLYDE
ADDISON RICHARDS
SARA HADEN
Directed by Lesley Selander
A Harry Sherman Production

Tuesday-Wednesday Mar. 15-16

Everybody Go[illegible]
The Nor[illegible]

Thursday-Friday

Adolph Zukor presents
CAROLE LOMBARD
FRED MacMURRAY
JOHN BARRYMORE
"TRUE CONFESSION"
A Paramount Picture
Directed by WESLEY RUGGLES

Una Merkel, Lynne Overman
Porter Hall, Edgar Kennedy
A Wesley Ruggles Production
Produced by Albert Lewin

COMING
Wise Girl
Thrill Of A Lifetime
Victoria The Great
Thoroughbreds Don't Cry
Rosalie
SNOW WHITE, MAR. 24 - 25 - 26
Afternoons and Evenings
Starting at 2 O'Clock, Continuous