SHERIFF'S TAX SALE OF REAL ESTATE

Notice is hereby given that the taxes for the year 1934 on the following described property being in arrears and unpaid and all the requirements of law in said case prescribed having been complied with, I have seized upon said property and will on Monday May 9th, at 11 o'clock A.M. at the Court House door, in the Town of Elkton, Cecil County, Maryland, sell all that tract or parcel of land situate and lying on the Public Road from Pleasant Hill to Providence, in the Fourth Election District of Cecil County, State of Maryland, containing TWELVE ACRES of land, more or less, and which is assessed to Samuel T. Brown, or so much thereof as is necessary to pay said taxes and charges theron and costs of sale.

The Terms of Sale are Cash.

Costs of conveyance, U. S. Revenue Stamps and State Sttamps to be paid by the purchaser.

TAXES FOR THE YEAR

State tax	$ 1.25
Interest thereon	.25
County tax	4.56
Interest thereon	.92
Sheriff'c charges	3.06
TOTAL	$10.04

E. Kirk Brown, Attorney
EUGENE RACINE,
Sheriff of Cecil County

4-14—4 times

SHERIFF'S TAX SALE OF REAL ESTATE

Notice is hereby given that the taxes for the year 1934 on the following described property being in arrears and unpaid and all the requirements of law in said case prescribed having been complied with, I have seized upon said property and will on Monday May 9th, at 11 o'clock A.M. at the Court House door, in the Town of Elkton, Cecil County, Maryland, sell all that tract or parcel of land situate and lying on the South Side of Third Street, Chesapeake City, Second Election District of Cecil County, State of Maryland, having a frontage on said street of 25 feet and extending back 75 feet and which is assessed to Ralph G. Watson, or so much thereof as is necessary to pay said taxes and charges thereon and costs of sale.

This lot is improved by a frame house.

The Terms of Sale are Cash.

Costs of conveyance, U. S. Revenue Stamps and State Sttamps to be paid by the purchaser.

TAXES FOR THE YEAR

State tax	$ 1.38
Interest thereon	.27
County tax	5.80
Interest thereon	1.14
Sheriff's charges	3.19
TOTAL	$11.78

E. Kirk Brown, Attorney
EUGENE RACINE,
Sheriff of Cecil County

4-14—4 times

SHERIFF'S TAX SALE OF REAL ESTATE

Notice is hereby given that the taxes for the year 1934, on the following desribed property being in arrears and unpaid and all the requirements of law in said case prescribed having been complied with, I have seized upon said property andwill on Monday, May 9th, 1933, at 11 o'clock A.M. at the Court House door, in the Town of Elkton, Cecil County, Maryland, sell all that lot or parcel of land situate and lying on the East side of N. Main Stret, Port Deposit, Seventh Election District, Cecil County, Maryland adjoining lands of John McMullen, having a frontage on said street of 25 feet and extending back 75 feet and which is assessed to Tousday Thomas, or so much thereof as is necessary to pay said taxes and charges thereon and costs of sale.

This lot is improved by a dwelling.

The Terms of Sale are Cash.

Costs of conveyance, U. S. Revenue Stamps and State Stamps to be paid by the purchaser

TAXES FOR THE YEAR 1934

State tax	$ .78
Interest thereon	.16
County tax	3.64
Interest thereon	.76
Sheriff's charges	2.83
TOTAL	$8.27

E. Kirk Brown, Attorney
EUGENE RACINE
Sheriff of Cecil County

4-14—4 times

BEAUTY...
AND EVERYTHING ELSE

Cooler
More Comfortable
Longer Lasting

HALLIWELL
Electra-Wave

PREFERRED BY FASHION'S LEADERS

Everything that you have ever wanted in a permanent is yours in the new "Electra-Wave". You'll quickly surrender to its cool, gentle waving—you'll marvel at the sheer loveliness of your hair with its soft, gleaming waves and snug little ringlets that so lastingly hold their shape. Try an "Electra-Wave": truly the finest of permanents.

Tamargo Beauty Salon

65 East Main Street
Newark, Delaware

EXPERT PERMANENT WAVING

All Work by Experienced Operators
Open Wednesday and Friday Evenings

Monday Evening 6-9 P: M:
Exclusively for Men

DIAL 20561 FOR APPOINTMENT

Card and Bingo Party

The second annual Card and Bingo Party of the Chesapeake City High School, will be held Friday, April 29th, at 8:00 P.M. in the High School building. Prizes such as chickens, gasoline, motor oil, etc., will be awarded.

A door prize will be awarded.

Benefit Atheltic and encyclopedia funds.

.. Notice To Trespassers ..

Having reason to believe that certain parties are in the habit of trespassing upon the property of this company, and removing firewood and other timber, we hereby warn all persons to refrain from trespassing in any manner, and from removing wood of any kind, from the information that will lead to the arrest Company's property or shores. A reward of twenty-five ($25) dollars will be paid in each and every instance for and conviction of parties trespassing on any of the property of this Company within Cecil county.

WHITAKER IRON CO.

Wm. Pepper Constable

ATTORNEY-AT-LAW
Maryland Trust Building
BALTIMORE, MD.

WANTED TO BUY

WILMINGTON PROVISION COMPANY will buy your live hogs and cattle if good quality. Phone Wilm. 8321.

9-2-tf.

Labor Relations Board sets precedent in ordering Inland Steel to put C. I. O. labor agreement in writing.

Do you want to
SAVE MONEY?

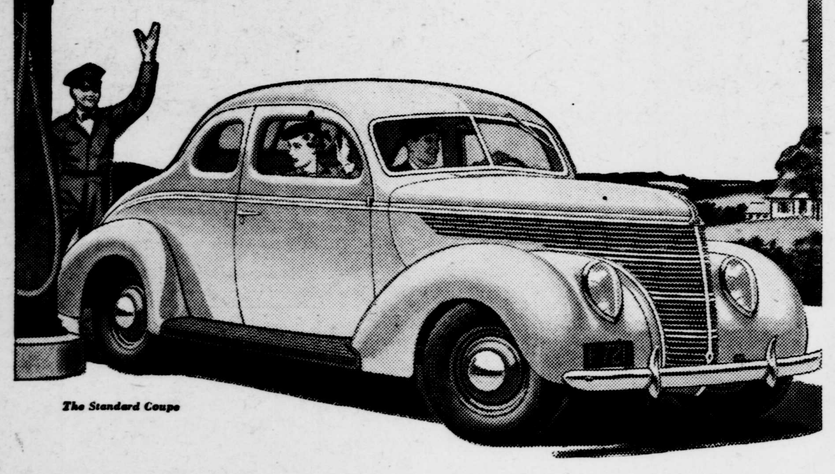

The Standard Coupe

The Standard Ford V-8, with 60-horsepower engine, gives you a lot of car for a little money.

300,000 new owners acclaimed the "thrifty 60" last year. Hundreds a day are buying it in 1938. Why?

Because it is priced low—includes essential equipment without extra charge—and goes farther between filling stations than any Ford car ever built. Owners all over the country report averages of 22 to 27 miles on a single gallon of gasoline.

But economy isn't all the story by any means. The Standard "60" is built with the same precision as the De Luxe "85," and has the same 112-inch wheelbase chassis. It is easy to look at and ride in—as well as easy to buy and run. There's a Ford dealer near you.

Ford

"Thrifty Sixty" FORD V-8

Political Cards

FOR SHERIFF

I wish to announce to the Public that I will be a Candidate for Nomination for Sheriff of Cecil County, subject to the Democratic Primaries, in September next. I am soliciting the support of all voters.

ROLAND A. NICKLE
Elkton Md., R. D. 4

Candidate for Sheriff

I wish to announce that I will be a candidate for nomination for the office of Sheriff for Cecil County, subject to the Democratic primaries in September next: I ask the support of all voters:

Ralph W: Robinson
149 East Main St:
Elkton, Md:

For County Commissioner

Having decided to be a candidate for County Commissioner from First Commissioners District of Cecil County, at the September Democratic primaries, I ask the support of all voters.

HOWARD W. VINCENT
Elkton, Md.

For Clerk of Courts

I hereby announce that I am a Candidate for Clerk of the Court of Cecil County, at the Democratic Primaries in September next:

I ask the support of all voters:

J: K: Burkley, Elkton, Md:

Candidates Notices

FOR CLERK OF COURT

I hereby announce my candidcay for the officeof Clerk of the Circuit Court for Cecil County subject to the Democratic primaries in September and I earnestly solicit your support.

DANIEL H. GARRETT

Candidate for Clerk

I hereby announce my candidacy for Clerk of the Court for Cecil County, subject to the Democratic primary, September 12. If nominated and elected. I will conduct th office to the interest of all citizens. The support of al lvoters is solicited.

WALTER E. BUCK,
Port Deposit, Md.

NOTICE

The Board of License Commissioners for Cecil County hereby gives Notice that Application has been made to it by

F. AMBROSE PRICE

for an ON SALE GENERALLY CLASS "D" BEER License for the place of business known as

BOBBS INN, Cecilton, Maryland

which license, if granted, will permit the applicant to sell, upon the premises aforesaid BEER for consumption on the premises or elsewhere.

The Board hereby gives further notice that said application will be heard by it on TUESDAY, APRIL 19th, 1938, at 9.00 o'clock A. M., at the Court House in the Town of Elkton, at which time and place any person may be heard on either side of the question.

MAULDIN LUM, Chairman
LAWSON C. TOSH
DANIEL H. GARRETT
Board of License Commissioners

E. KIRK BROWN, Solicitor

ORDER OF PUBLICATION

MARY ROMAN, COMPLAINANT vs. ACSIENTE ROMAN, DEFENDANT.

In The Circuit Court for Cecil County, Equity No. 5275.

The object of this bill is to secure a decree divorcing the Complainant a vinculo matrimonii from the Defendant.

The bill states that the Complainant was married to the Defendant on the 5th day of January, 1908, with whom she lived in the State of Wisconsin, and in Cecil County, State of Maryland, until the 4th day of June, 1933; that, though the conduct of the Complainant towards her husband, the said Defendant, has always been kind, affectionate and above reproach, the said Acsiente Roman, has, without any just cause or reason, abandoned and deserted her, and has declared his intention to live with her no longer, and that such abandonment has continued uninterruptedly for at least three years, and is deliberate and final, and the separation beyond any reasonable expectation of reconciliation; that seven children were born to this marriage; that the Complainant has resided in Cecil County for more than two years before the filing of this Bill, but the Defendant is a resident of the State of Wisconsin. The Bill then asks for a decree divorcing the Complainant from the Defendant a vinculo matrimonii and for such order and further relief as her case may require.

It is thereupon, this 30th day of March, 1938, by the Circuit Court for Cecil County, in equity, ordered that the Complainant cause a copy of this order with the object and substance of the bill to be inserted in some newspaper published in Cecil County once a week for four successive weeks, before the 22nd day of April, giving notice to the Defendant, Acsiente Roman, who is a non-resident of the State of Maryland, to appear in this Court, either in person or by solicitor on or before the 16th day of May, 1938, to answer the premises and to abide by and perform such decree as may be passed herein.

WALTER E. BUCK,
Clerk

True Test Copy: WALTER E. BUCK.

3-31—4-7—14—21

To Install Navigation Aid in Chester River

Washington, April 9—Representative Goldsborough, of Maryland, today announced that the Bureau of Lighthouses, Department of Commerce, had granted his request for the installation of modren navigation lights in the Chester river, to benefit operators of small vessels in and around Queenstown harbor.

The department said the plans call for installation of a light to be known as Queenstown Creek Inner Light. The present entrance buoy No. 2 will be changed to a third-class nun light and moved approximately 320 yards.

Mr. Goldsborough also announced Presidential approval of four WPA allotment $19,695. These include an allotment of $4,480 for street improvement at Greensboro, Caroline county; a public park and recreational area at Hebron, Wicomico county, to cost $2,969; sanitary sewer and water mains at Elkton, $9,632, and the development of a municpal playground near Crisfield, $2,594.

Prime Minister Blum resigns when Senate refuses to give him powers over finance.

U. S. expansion of naval frontier displeases Japan.

AMERICAN STORES CO

Easter FOOD Values

Easter, and all the time, it pays to deal "Where Quality Counts and Your Money Goes Furthest"

From Near-by Farms we bring you SELECTED GUARANTEED EGGS doz 20c 2 doz 39c

For the Perfect Easter Breakfast ASCO Sliced BACON ½ lb 17c

CHICK CHICK EGG DYES 2 pkgs 15c

Enjoy America's Finest Butter on Your Table
Louella SALTED The Prize Winning Sweet Cream BUTTER lb ctn 35c wrapped quarters

DERRYDALE BUTTER, lb. 33c

Gold Seal FINEST ALL PURPOSE FLOUR 12 lb bag 37c 5 lb bag 18c

ASCO Baking Powder 8-oz can 10c
ASCO Baking Soda 16-oz pkg 6½c
ASCO Pure Vanilla Ext. 2-oz bot 20c
Baker's Moist Cocoanut 4-oz can 10c

Baker's Bitter Baking Chocolate ½ lb cake 15c

SNO-SHEEN, SWANSDOWN or SOFT-A-SILK Cake Flour pkg 25c

ASCO QUALITY CORN MEAL 2 10c pkgs 17c

XXXX, Powdered or Brown SUGAR 3 1-lb pkgs 20c

SPRY lb can 20c 3 lb can 50c

Seeded Calif. RAISINS 2 pkgs 17c

BEST GRANULATED SUGAR 5 lbs 24c

Fancy, Large MEATY CALIFORNIA PRUNES 4 lbs 25c

Farmdale EVAP. MILK 4 tall cans 25c

Choice Michigan Hand-Picked SOUP BEANS 3 lbs 13c

Delicious BARTLETT PEARS 2 lgst size cans 29c

SOFT CENTER JELLY EGGS 2 Lbs 19c

CHOCOLATE EGGS Fruit and Nut or Cocoanut 3 for 10c and 19c lb

Chocolate Bunnies lb 19c
Easter Jellies lb 10c

Hom-de-Lite Creamy Mayonnaise 8-oz jar 12c 16-oz jar 21c quart jar 39c

Hom-de-Lite Zestful SALAD DRESSING 8-oz jar 10c 16-oz jar 17c quart jar 29c

OVALTINE Swiss Food Drink 6 oz can 33c 14 oz can 59c

Red Heart Dog Food 3 16-oz cans 25c

OAKITE pkg 10c

AMERICAN TOILET TISSUE 4 1000 sheet rolls 19c

Dethol ½ pt can 23c pint can 39c

Lifebuoy Soap 3 cks 19c
Lux Toilet Soap 3 cks 20c

RINSO reg pkg 9c lge pkg 21c

LUX FLAKES reg pkg 9c lge pkg 23c

STOKES' or SUNRISE Tomato Juice 3 big 10c cans 25c

Glenwood Florida GRAPEFRUIT 2 No 2 cans 23c

ASCO Fancy Golden Bantam CORN 2 reg 13c cans 23c
6 cans 67c dozen cans $1.30

Win-Crest Coffee "heat-flo" roasted lb 17c
ASCO Coffee "heat-flo" roasted lb 19c
ASCO Tiny Sifted Peas; green label 2 cans 37c
Del Monte Asparagus No 1 sq can 31c
NU-TWIST Bread; stays fresh longer sq loaf 10c
Angel Cakes Plain 19c Iced ea 25c - 39c

WESTON'S CRACKERETTES Fruit and Nut Cookies or Cocoanut Crisps 2 pkgs 25c

Sleigh Bell Sparkling BEVERAGES 3 quart bots 23c plus dep
Rob Roy Pale Dry qt bot 10c Plus Dep.

Easter Vegetables and Fruit

FLORIDA NEW POTATOES 5 lbs 19c

SNAPPY STRING BEANS 2 lbs 15c

First of the Season, New Texas Onions lb 5c
Solid, Slicing Tomatoes 2 lbs 25c
Crisp, Local Grown Spinach lb 5c
Golden, Ripe Bananas lb 5c
Extra Large, Calif. Navel Oranges doz 29c

GREEN NEW CABBAGE lb 3c

Juicy, Florida Oranges Large 19c doz Extra Large 25c doz

Nation-Wide Producer-Consumer Campaign Eat an Apple a Day And Help Yourself To Health

Old Fashioned WINESAP APPLES 3 lbs 10c

APPLE WEEK

Quality Meats to Make Your Easter Meals Enjoyable and Economical

Lean Smoked Shoulders lb 16c 8 to 10 lb avg

Vogt's Small Smoked SKINNED HAMS lb 27c Whole or Shank Half

Rib Veal Chops lb 32c
Loin Veal Chops lb 35c
Breast of Veal (to fill) lb 18c
Certified Long Bologna lb 19c
Brandywine Skinless Half Smokes lb 23c

FANCY VEAL to Roast RUMP lb 23c SHOULDER lb 19c

SHOULDER VEAL CHOPS lb 23c

Prices Effective in AND VICINITY