New Buildings for University of Maryland

It was announced recently by University of Maryland Officials that final arrangements have been made to start at an early date on the two million dollar University of Maryland building project which includes a dozen new buildings, and many additions and modernizing plans for existing buildings and grounds of the University.

The Program, undertaken to expand the Physical Plants in College Park, Baltimore, and Princess Anne to accommodate the growing student body and the increasing number of services the School is offering citizens of the State, is being financed with the assistance of a recently announced Federal Grant in addition to moneys provided by the State Legislature for the purpose.

Among the buildings to be erected at College Park this Spring and Summer are a Men's Dormitory, a Poultry Building, Shop and General Service Building, Greenhouses, a Home Economics Building, and a Building to provide Classrooms, Laboratories, and Administrative Offices space. In Baltimore additions to the University Hospital, the Nurses' Home, and the Dental and Pharmacy Building are to be made as well as erection of a New Medical Building. Princess Anne a Mechanic Arts Building, a Home Economics and Administration Building, and a Gymnasium are to be erected.

Under the new plan, it is pointed out, the whole landscape of the College Park Campus will be greatly changed and enlarged.

Moisture Conservation Pays in the "Dust Bowl"

In much of the Great Plains, moisture in the soil usually means a crop—no moisture means failure. Usually enough moisture falls in a year to produce a crop, if it can be held in the reservoirs of the soil.

Farmers around Dalhart, Tex., in the Nation's so-called Dust Bowl are convinced that holding raindrops with terterraces and contour tillage is a paying proposition, according to the Soil Conservation Service of the Department of Agriculture.

Under subnormal rainfall conditions last year, fields terraced and tilled on the contour produced an average of 57 percent more headed grain sorghum to the acre than nearby fields not terraced or contour tilled. Contour tillage alone accounted for 25 percent increase in grain sorghum yields.

Yields were measured from approximately 11,500 acres in 63 farms. Four thousand acres, terraced and tilled on the contour, produced an average of 723 pounds of headed grain sorghum to the acre. Yields from 4,000 acres of contour cultivated land averaged 589 pounds. Land without terraces and not tilled on the contour, produced 461 pounds to the acre.

ORDER NISI

In Re: The Estate of Carrie Brady McCullough, deceased.

In the Orphans' Court of Cecil County

ORDERED, this 28th day of April, 1938 that the sale of the property mentioned in these p roceedings—IN RE: the ESTATE of Carrie Brady McCullough, deceased, made and reported by William Sterling Evans, and Lucy C. Cook, Executor and Executrix of the last Will and Testament of Carrie Brady McCulloguh be ratified and confirmed, unless cause to the contrary thereof be shown on or before the 29th day of June, next; Provided a copy of this Order be inserted in some newspaper printed in Cecil County, once in each of four successive weeks before the23rd day of May, next.

The report states the amount of sale to be $4000.00.

Jessie E. Pierson, Clerk

True copy. TEST:
Jessie E. Pierson, Clerk.
4 issue 4—28—5—5—12—19

NOTICE

Having been urged by many friends and members of the bar to become a candidate for re-election I take this method of announcing my intention of becoming a candidate for re-election as Associate Judge of the Second Judicial Circuit of Maryland:

This method of announcement is adopted because the eoffice which I hold and the duties incident thereto preclude me from making a personal campaign:

Signed:

THOMAS J. KEATING

A grade and quality .... for every building requirement

LUMBER

Buy your lumber here, where you have the opportunity to select from the highest grade, inspected stock. Expert estimates without obligation.

KEYS & MILLER LUMBER CO.

ELKTON MARYLAND

Phone 59

NOTICE

The Board of License Commissioners for Cecil County hereby gives Notice that Application has been made to it by

WARREN L. MACKINSON

for an ON SALE GENERALLY CLASS "D" BEER License for the place of business known as

SILVER MAPLE INN, Red Point, Md.

which license, if granted, will permit the applicant to sell, upon the premises aforesaid BEER for consumption on the premises or elsewhere.

The Board hereby gives further notice that said application will be heard by it on TUESDAY, May 17, 1938, at 9:00 o'clock A.M., at the Court House in the Town of Elkton at which time and place any person may be heard on either side of the question.

MAULDIN LUM, Chairman
LAWSON C. TOSH
DANIEL H. GARRETT
Board of License Commissioners

NOTICE

The Board of License Commissioners for Cecil County hereby gives Notice that Application has been made to it by

THEODORE PENARETOS

for an ON SALE GENERALLY CLASS "D" BEER License for the place of business known as

THEODORE'S, 132 West Main St., Elkton, Md.

which license, if granted, will permit the applicant to sell, upon the premises aforesaid BEER for consumption on the premises or elsewhere.

The Board hereby gives further notice that said application will be heard by it on TUESDAY, May 17, 1938, at 9:00 o'clock A.M., at the Court House in the Town of Elkton at which time and place any person may be heard on either side of the question.

MAULDIN LUM, Chairman
LAWSON C. TOSH
DANIEL H. GARRETT
Board of License Commissioners

ATTORNEY'S SALE OF MORTGAGED REAL ESTATE

Under and by virtue of a power of sale contained in a Mortgage from Adrian Mitchell and Sarah Mitchell, his wife, to Frank Mitchell, dated July 23, 1925, and recorded among the Land Records of Cecil County in Liber H. W. L. No. 15, Folio 481, the undersigned as Attorney named in said Mortgage, will sell at public auction at the Court House door, Elkton, Maryland, on Monday, May 16, 1938 at 11:15 a.m., all that lot or parcel of land, described in said Mortgage, situate and lying on the East side eof Maffitt Street, in the Town of Elkton, Maryland, being Lot No. 23 on a plat of lots made for Adelaide C. Maffitt, and recorded among the Land Records of Cecil County in Liber J. A. D. No. 10 folio 351

BEING thesame parcel of land which was conveyed unto the said Adrian Mitchel and Sarah Mitchell, by deed from Eliza Lort,, et al, dated July 23, 1925, and duly recorded among the Land Records of Cecil County.

THIS lot of land is improved by a good, frame, six-room dwelling.

TERMS OF SALE are cash.

Costs of conveyance and Revenue Stamps are to be paid by the purchaser.

E. KIRK BROWN, Attorney
Eugene Racine, Auctioneer
4 times—4-21—4-28—5-5—5-12

.. Notice To Trespassers ..

Having reason to believe that certain parties are in the habit of trespassing upon the property of this company, and removing firewood and other timber, we hereby warn all persons to refrain from trespassing in any manner, and from removing wood of any kind, from the information that will lead to the arrest Company's property or shores. A reward of twenty-five ($25) dollars will be paid in each and every instance for and conviction of parties trespassing on any of the property of this Company within Cecil county.

WHITAKER IRON CO.

WANTED

Monthly Farm Hand, to run Fordson or Farmall Tractor. One who can handle a team. Also day farm hand 90 cres of Farm land for rent in the 5th District.

Thomas J. Murray
Elkton, Md.

ATTORNEY'S SALE OF MORTGAGED REAL ESTATE

Under and by virtue of a power of sale contained in a Mortgage from Mortgage from Jesse W. Lawson and Clara I. Lawson, his wife to Pauline S. Brown, dated the 22nd day of September, 1931, and recorded among the Land Records of Cecil Counyt in Liber S.R.A. No. 13, folio 340, the undersigned as attorney named is said mortgage will sell at public auction at the Court House door, Elkton, Maryland, on Monday, May 16, 1938. at 11 o'clock, a. m., all that parcel of land, described in said Mortgage, situate and lying on the South side of the Public Road leading from Rising Sun to Calvert, in the Sixth Election District of Cecil County, containing 26,133 spuare feet of land, more or less. Being the same parcel of land conveyed unto the said Jesse W. Lawson and Clara I. Lawson, his wife, dated the 13th day of August, 1928, and recorded among the Land Records of Cecil County, in Liber S.R.A. No. 5 folio 134.

THIS land is improved by a large one-story frame road house and restaurant, several frame cabins and other buildings.

TERMS OF SALE are cash on day of Sale.

Costs of conveyance and Revenue Stamps are to be paid by the purchaser.

E. KIRK BROWN, Attorney
Eugene Racine, Auctioner
4 times—4-21—4-28—5-5—5-12

H. L. CONSTABLE, Solicitor

Order of Publication

HELEN E. SANDS, BY HER FATHER AND NEXT FRIEND, GEORGE E. SANDS, PLAINTIFF vs. JAMES A. WANSTALL, INFANT, DEFENDANT

In The Circuit Court for Cecil County in Equity. No. 5278.

The object of this suit is to have the marriage between the Plaintiff, Helen E. Sands, and the Defendant, James A. Wanstall, declared null and void.

The Bill of Complaint recites that the Plaintiff Helen E. Sands, and the Defendant, James A. Wanstall, were married in the City of Elkton, Cecil County, State of Maryland, by the Reverend J. T. Baker, on the 29th day of December, 1937 that neither of the parties are residents of this state; that the said Helen E. Sands was born on the 19th day of July, 1920, and that the said James A. Wanstall is a minor under the age of twenty-one years; that neither of them were of an age at which they could legally obtain their license to marry without the consent of their parents, and that the consent of their parents was never obtained befor the performance of the marriage ceremony or since; that the said marriage was never consummated by cohabitation, nor has there ever been at any time physical intercourse between the parties hereto, and that, on the day that the said marriage ceremony was performed the said Defendant and the said Plaintiff seperated and have not since lived or cohabited together as man and wife.

IT IS THEREUPON, this 11th day of April A. D., 1938, ORDERED, BY THE CIRCUIT COURT FOR CECIL COUNTY, that the Plaintiff, George E. Sands, father and next friend of Helen E. Sands, by causing a copy of this Order to be inserted in some newspaper published in Cecil County, once in each of four successive weeks, on or before the 6th day of May 1938, giving notice to the said absent Defendant, James A. Wanstall, of the object and substance of this suit and warning him to be and appear in this Honorable Court either in person or by solicitor on or before the 30th day of May, next, and show cause, if any he may have, why the relief hereinbefore mentioned should not be granted as prayed.

WALTER E. BUCK, Clerk
True Copy: Test: WALTER E. BUCK
4-14—21—28—5-5

NOTICE

The Board ofLicense Commissioners for Cecil County hereby gives Notice that Application has been made to it by

RICHARD K. BARNES

for an ON SALE BEER, WINE AND LIIQUOR LICENSE. CLASS "B",, Hotels for the place of business known as

BARNES HOTEL, CHESTERTOWN, MARYLAND

which License, if granted will permit the Applicant to sell, upon the premises aforesaid, BEER WINE AND LIQUOR to guests of the Hotel while seated at tables or while in their rooms.

The Board hereby gives further notice that said application will be heard by it on TUESDAY, MAY 10th, 1933, at 9:00 o'clock A.M., at the Court House in the Town of Elkton, at which time and place any person may be heard on either side of the question.

MAULDIN LUM, Chairman
DANIEL H. GARRETT,
LAWSON C. TOSH,
Board of License Commisioners
For Cecil County.
2 times—4-21—4-28

Spanish Premier takes War post in Cabinet shift.

SHERIFF'S TAX SALE OF REAL ESTATE

Notice is hereby given that the taxes for the year 1934 on the following described property being in arrears and unpaid and all the requirements of law in said case prescribed having been complied with, I have seized upon said property and will on Monday May 9th, at 11 o'clock A.M. at the Court House door, in the Town of Elkton, Cecil County, Maryland, sell all that tract or parcel of land situate and lying on the South Side of Third Street, Chesapeake City, Second Election District of Cecil County, State of Maryland, having a frontage on said street of 25 feet and extending back 75 feet and which is assessed to Ralph G. Watson, or so much thereof as is necessary to pay said taxes and charges thereon and costs of sale.

This lot is improved by a frame house.

The Terms of Sale are Cash.

Costs of conveyance, U. S. Revenue Stamps and State Sttamps to be paid by the purchaser.

TAXES FOR THE YEAR

State tax	$ 1.38
Interest thereon	.27
County tax	5.80
Interest thereon	1.14
Sheriff's charges	3.19
TOTAL	$11.78

E. Kirk Brown, Attorney
EUGENE RACINE,
Sheriff of Cecil County
4-14—4 times

SHERIFF'S TAX SALE OF REAL ESTATE

Notice is hereby given that the taxes for the year 1934, on the following desribed property being in arrears and unpaid and all the requirements of law in said case prescribed having been complied with, I have seized upon said property andwill on Monday, May 9th, 1938, at 11 o'clock A.M. at the Court House door, in the Town of Elkton, Cecil County, Maryland, sell all that lot or parcel of land situate and lying on the East side of N. Main Stret, Port Deposit, Seventh Election District, Cecil County, Maryland adjoining lands of John McMullen, having a frontage on said street of 25 feet and extending back 75 feet and which is assessed to Tousday Thomas, or so much thereof as is necessary to pay said taxes and charges thereon and costs of sale.

This lot is improved by a dwelling.

The Terms of Sale are Cash.

Costs of conveyance, U. S. Revenue Stamps and State Stamps to be paid by the purchaser

TAXES FOR THE YEAR 1934

State tax	$ .78
Interest thereon	.16
County tax	3.64
Interest thereon	.76
Sheriff's charges	2.83
TOTAL	$8.27

E. Kirk Brown, Attorney
EUGENE RACINE
Sheriff of Cecil County
4-14—4 times

NOTICE

The Board of License Commissioners for Cecil County hereby gives Notice that Application has been made to it by

MYRTLE JOHNSON

for an ON SALE GENERALLY CLASS "D" BEER License for the place of business known as

BLUE AND WHITE TAVERN, Rising Sun Maryland

which license, if granted, will permit the applicant to sell, upon the premises aforesaid BEER for consumption on the premises or elsewhere.

The Board hereby gives further notice that said application will be heard by it on TUESDAY, MAY 10th, 1938, at 9:00 o'clock A.M., at the Court House in the Town of Elkton, at which time and place any person may be heard on either side of the question.

MAULDIN LUM, Chairman
LAWSON C. TOSH
DANIEL H. GARRETT
Board of License Commissioners
2 times—4-21—4-28

Elkton Street Improvements

The Works Progress Administration has informed Congressman T. Alan Goldsborough that the President has approved a town-wide project to improve streets, alleys and sidewalks throughout the town of Elkton, by surfacing, grading draining and paving; constructing curbs, gutters, sidewalks, and sub-surface utilities.

The Town Commissioners of Elkton are the sponsrs; and the allotment of funds is $4.221.

SHERIFF'S TAX SALE OF REAL ESTATE

Notice is hereby given that the taxes for the year 1934 on the following described property being in arrears and unpaid and all the requirements of law in said case prescribed having been complied with, I have seized upon said property and will on Monday May 9th, at 11 o'clock A.M. at the Court House door, in the Town of Elkton, Cecil County, Maryland, sell all that tract or parcel of land situate and lying on the Public Road from Pleasant Hill to Providence, in the Fourth Election District of Cecil County, State of Maryland, containing TWELVE ACRES of land, more or less, and which is assessed to Samuel T. Brown, or so much thereof as is necessary to pay said taxes and charges theron and costs of sale.

The Terms of Sale are Cash.

Costs of conveyance, U. S. Revenue Stamps and State Sttamps to be paid by the purchaser.

TAXES FOR THE YEAR

State tax	$ 1.25
Interest thereon	.25
County tax	4.56
Interest thereon	.92
Sheriff'c charges	3.06
TOTAL	$10.04

E. Kirk Brown, Attorney
EUGENE RACINE,
Sheriff of Cecil County
4-14—4 times

NOTICE

The Board of License Commissioners for Cecil County hereby gives Notice that Application has been made to it by

GEORGE E. McGUIRK

for an ON SALE GENERALLY CLASS "D" BEER LICENSE for the place of business known as

U—GO—I—GO—INN
CHARLESTOWN, MD.

which License, if granted, will permit the Applicant to sell, upon the premises aforesaid BEER for consumption on the premises or elsewhere.

The Board hereby gives further Notice that said Application will be heard by it on TUESDAY, MAY 3, 1938, at 9:00 o'clock A.M., at the Court House in the Town of Elkton, at which time and place any person may be heard on either side of the question.

MAULDIN LUM, Chairman;
LAWSON C. TOSH,
DANIEL H. GARRETT,
Board of License Commissioners
for Cecil County

ORDER NISI

E. KIRK BROWN, Assignee

IN RE:

THE MORTGAGED REAL ESTATE OF GEORGE BAKER

In the Circuit Court for Cecil County.
In Equity, No. 5265

ORDERED, By the Circuit Court for Cecil County, in Equity, this 29th day of March, 1938, that the sale of the REAL ESTATE mentioned in these proceedings, made and reported by E. Kirk Brown, Assignee, be ratified and confirmed, unless cause to the contrary thereof be shown on or before the 31st day of May, 1938, provided a copy of this order be inserted in some newspaper printed and published in Cecil County, in the State of Maryland, once a week for One Month before the 29th day of April, next.

The report states the amount of sale to be $400.00.

WALTER E. BUCK, Clerk.
True Copy—Test:
WALTER E. BUCK, Clerk.
3-31. 5t

REAL ESTATE, INSURANCE
BONDING, AUTOS FINANCED
ROBERT J. McCAULEY, Agent
ELKTON, MARYLAND
Phone 107 *Clayton Bldg.*

Tidewater Express Lines Inc.

Daily Motor Freight Service From BALTIMORE, MD. to PERRYVILLE, NORTH EAST, ELKTON And All Points Along U. S. Route 40

All Shipments Received At Baltimore Before 12 o'clock Noon will be Delivered The Same Afternoon.

We will also operate Daily Service from Elkton, North East and Perryville to Baltimore, Washington, Frederick, Harrisburg, York, Lancaster and Intermediate Points, and connections to the South.

Authorized Agents for Steamship Lines and Carloading Companies

PHONE—ELKTON 144

NEW THEATRE
THE TALK OF MARYLAND
ELKTON, MARYLAND
Maryland's Finest Sound Equipped Theatre
Monday, Tuesday, May 2 and 3

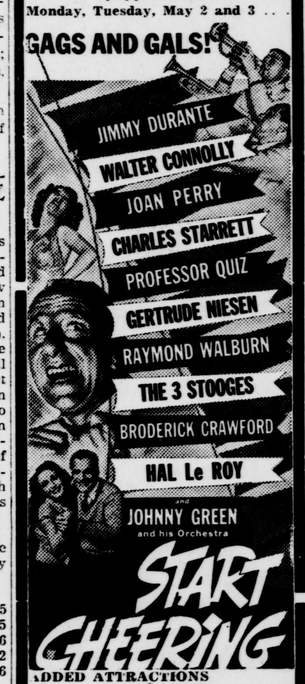

ADDED ATTRACTIONS
Technicolor, "Romance of Louisinia", Looney Tunes, "Porky's Double Trouble" and Fox News

Wednesday, Thursday, Friday, May 4, 5, 6

The making of a man... the re-birth of a nation... in the most thrilling heart-warming story of our time! Cast of thousands!

Clarence BROWN'S production of
OF HUMAN HEARTS

ADDED ATTRACTIONS
Adventures, "Filming Natures Wonders" Comedy, "Sing for Sweetie", Metro News
Special Matinee, Friday at 3 P.M.

Saturday, May 7

AND

SHOOT TO KILL!
Dangerous Convict Gone

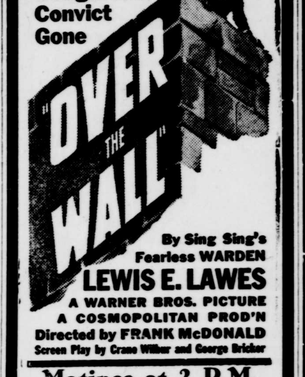

By Sing Sing's Fearless WARDEN
LEWIS E. LAWES
A WARNER BROS. PICTURE
A COSMOPOLITAN PROD'N
Directed by FRANK McDONALD
Screen Play by Crane Wilbur and George Bricker

Matinee at 2 P.M.
ADDED ATTRACTIONS
Comedy, "Tassels in the Air", Krazy Kat, "Sad Little Guinea Pigs, Chapter Play, "Radio Patrol", Universal News

COMING ATTRACTIONS
Yank at Oxford
Swing Your Lady
Some Blonds are Dangerous

SHOP AT ....
BAKERS
MEN'S, LADIES' AND CHILDREN'S APPAREL
MAIN ST. ELKTON, MD.

High Quality Chicks

Strong and vigorous for quick broilers and good layers, from blood tested bred to lay breeders. Chicks hatched in new all electric incubaters. 18 years hatching and breeding experience. Orders filled to your satisfaction. Catalogue free. We do custom hatching. Visit our modern hatchery.

Phone 437. MILFORD, DELAWARE
Scarborough Hatchery and Poultry Farm

NORTH EAST THEATRE
Always Comfortable
FREE PARKING LOT
7 to 11 Every Night

SATURDAY, April 30
Matinee, 2 P: M:
Double Feature

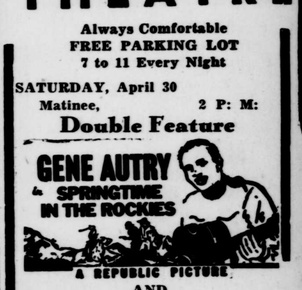

A REPUBLIC PICTURE
AND

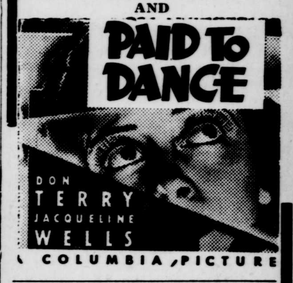

A COLUMBIA PICTURE

MONDAY, May2

GLADYS GEORGE
FRANCHOT TONE
in 1938's First Big Romantic Riot!
LOVE is a HEADACHE
with TED HEALY · MICKEY ROONEY · FRANK JENKS
RALPH MORGAN · VIRGINIA WEIDLER · JESSIE RALPH
Directed by Richard Thorpe
Produced by Frederick Stephani
A Metro-Goldwyn-Mayer PICTURE

Popeye The Three Stooges

TUESDAY & WEDNESDAY, May 34

Stella Dallas

BARBARA STANWYCK
JOHN BOLES · ANNE SHIRLEY

Everybody Goes To The North East

THURSDAY & FRIDAY May 5-6

JOEL McCREA
·BOB BURNS·
FRANCES DEE
LLOYD NOLAN
HENRY O'NEILL
PORTER HALL

COMING ATTRACTIONS
Every Day's a Holiday
Start Cheering
Nothing Sacred
Little Miss Roughneck
Of Human Hearts
You're Only Young Once
Everbody Sing