WILMINGTON HORSE SHOW MAY 19th

Set against a colorful bakground, the Wilmington Horse Show will be presented May 18th, on the Delaware estate of Mr. and Mrs. Norman P. Rood, "Meadows on the Brandywine", and continuing thru the remainder of the week.

From all indications the Wilmington Show promses to be the outstanding Hunter and Jumper exhibtition held in the East his season. Unique in its fashion, the show is designed exclusively for the Hunter, with not a single class devoted to the saddle or harness type horse.

Miss Deborah G. Rood, Secretary of the Show, has announced the entry list surpasses the number entered in any other year. The show grounds, within the oval, and the natural hunting course have been made practically letter perfect for the gala event.

The elite of the hunter stables in the east will be represented to vie for the $5,000 in cash and trophies during the three day meet.

Exhibitors include: Mrs. Cornelius Vanderbilt, of Westbury, L. I.; Mr. John Ames of Boston; Mrs. A. Felix duPont, Jr. of Wilmington; Mr. and Mrs. William duPont, Jr. of Wilmington, (their Kentucky Derby entrant, "Dauber", placed second in the recent running); Mrs. Angier Biddle Duke of Tuxedo Park, N .Y.; Mr. and Mrs. Alvin Untermyer of Greenwich, Conn.; The Hasty House Farms, owned by Mrs. A E. Reuben of Toledo, Ohio; Mr. and Mrs. Sydney Stephen Gilberry of North Salem N.Y.;; The Nydrc Stables, from Estmont Virginia; Mrs. Chichester duPont of Wilmington; Mrs. H. Rodney Sharp of Wilmington; Mr. and Mrs. W. Plunket Stewart of Unionvill, Pa.; Ridgewood Farm, owned by Mrs. C. B. Farnsworth of Sterling Junction, Mass.; and a goodly number of prominent horsefolk.

Mrs. Thomas S. Grasselly, Chairman of the Parking Space Committee has announced that all the available parking spaces have been lloted to subscribers.

Miss Mrtha Badenkopf, Director of the Ancillary of the Homeopathic Hospital has announced the completition of the various booths that will adjoin the ring. Diversion will be pleniful for thos who tire of the ringside ,also a luncheon tent will be available for the patrons attending.

The feature of social functions will be the Horse Show Dance at the Vicmead Hunt Club, with a number of dinner parties scheduled for the ont of town exhibitors.

Eastern Shore Strawberry Crop Short, But Prices Good

More Than 8,000 Crates Reported Moved From Somerset County Since Season Opened

More than 8,000 crate of strawberries have moved from Somerset county since the season opened unusually early last Monday.

Up to today the figures were: Princess Anne, 2,093 crates, and Marion Station, where a cooperative auction block has been acquired, the total reached 5,835. No accurate figures were available for today but growers and purchasers said the sales will continue at the same average until the crop is harvested completely within two weeks.

The early marketing date was brought about by a drought and a mild winter and spring. The crop however, is exceptionally short in all sections of the Eastern Shore, but farmers reported they were getting good prices for the berries.

Even the late varieties of berries are ripening. Farmers said the Catskills, Big Joe and Gandy variety of strawberry would be on the market earlier than customary.

37,000 Persons Receiving Weekly Benefits

About 37,000 persons are now receiving weekly benefits under the Maryland Unemployment Compensation Act, but each day about 550 beneficiaries are dropped from the rolls because of the Law's limitations. The final checks in each case are accompanied by a notice from the Compensation Board that only a new claim can bring any further payments.

New claims come in steadily and for the first three weeks of April the average was 7,747 per week. For the last two weeks, ending May 7, the average was 6,644 per week. This shows a falling off.

The board up to May 7th. paid out a total of $3,820,000.

Thus far the Board has received few appeals with which to deal. Of course, there have been many disputed claims from the beginning of benefit payments but most of them have been adjusted in the Claims Department.

The claims received are now being met promptly and the work is current.

St. Thomas Times-Journal: That two can live as cheaply as one may mean that dad and mother can live as cheaply as daughter.

THE WORLD'S GOOD NEWS
will come to your home every day through
THE CHRISTIAN SCIENCE MONITOR
An International Daily Newspaper
It records for you the world's clean, constructive doings. The Monitor does not exploit crime or sensation; neither does it ignore them, but deals correctively with them. Features for busy men and all the family, including the Weekly Magazine Section.

The Christian Science Publishing Society
One, Norway Street, Boston, Massachusetts
Please enter my subscription to The Christian Science Monitor for a period of
1 year $12.00 6 months $6.00 3 months $3.00 1 month $1.00
Wednesday issue, including Magazine Section: 1 year $2.60, 6 issues 25c
Name .....
Address .....
Sample Copy on Request

NOTICE

Having been urged by many friends and members of the bar to become a candidate for re-election I take this method of announcing my intention of becoming a candidate for re-election as Associate Judge of the Second Judicial Circuit of Maryland:

This method of announcement is adopted because the eoffice which I hold and the duties incident thereto preclude me from making a personal campaign:

Signed:

THOMAS J. KEATING

A grade and quality .... for every building requirement
LUMBER
Buy your lumber here, where you have the opportunity to select from the highest grade, inspected stock. Expert estimates without obligation.
KEYS & MILLER LUMBER CO.
ELKTON MARYLAND
Phone 59

HISTORIC DWELLING DESTROYED BY FIRE

Ignited by flames from an overheated fireplace, fire Tuesday destroyed Brookland, historic home of the Misses Winifred and Louise Whittingham, at Aikin Station.

William Whittingham, a brother of the Misses Whittinghams, who had been confined to his home because of illness, was moved to the nearby residence of Miss Helen Wright.

ANTIQUES ARE SAVED

Valuable antique furnishings a large library and the communion silver of St. Mark's Protestant Episcopal Church, of Aikin, were saved by volunteer firemen who responded from Perryville, Havre de Grace and Port Deposit.

The home, located near the Baltimore and Ohio Railroad line, was the residence of the late Rev. Richard Whittingham, father of the occupants, and a former pastor of St. Mark's Protestant Episcopal Church. It is said to be more than 200 years old and was formerly occupied by Samuel Chamberlain.

Christian Advocate: There is almost always a tie between father and son—and the son usually wears it.

ATTORNEY'S SALE OF MORTGAGE REAL ESTATE

Under and by virtue of a power of sale contained in two mortgages:; one from William H. Salmon and Josephine B. Salmon, his wife to William T. Simpers dated November 29, 1922 and recorded among the Land Records of Cecil County in Liber H. W. L. No. 9, folio6 and the other from the said William H. Salmon and Josephine B. Salmon, his wife, to William T. Simpers. dated September 2, 1925 and recorded among the Land Records of Cecil County in Liber H. W. L. No. 17, folio 19, the undersigned, as Attorney named in said Mortgages, will sell at public auction, at the Court House in the Town of Elkton, Cecil County, Maryland, on Monday, June 6, 1938, at 11 o'clock a.m., all those lots or parcels of land described and conveyed by the said Mortgages situate and lying on the South side of Main Street in Elkton aforesaid and being Lots Nos. 21, 22 and 23 on a plot of lots dated June 30, 1922 and recorded among the Land Records of Cecil County in Liber H. W. L. No. 6, folio 546.

Being the same land and premises conveyed unto the said William H. Salmon by deed from Hiram W. Shallcross and wife, dated September 25, 1922 and recorded among the Land Records of Cecil County in Liber H. W. L. No. 8, folio 120.

EXCEPTING, however, out of said lots of land, a parcel conveyed by William H. Salmon and William T. Simpers to George H. Jenkins by deed dated June 9, 1930 and recorded among said Land Records in Liber S.R.A. No. 10, folio 201, described as follows:

BEGINNING for the same where the Southern line of Main Street intersects the Eastern line of Salmon Street and running thence South 7½ degrees West with the Eastern side of Salmon Street to a 12 foot alley: thence South 82½ degrees East with the Northern line of said alley 105 feet; thence North 7½ degrees East 150 feet to Main Street; thence by and with the Southern line of Main Street 105 feet to the Place of Beginning. Being part of lot No. 22 and part of Lot 23, above referred to.

The land to be sold is improved by a fine, almost new, frame bungalow, containing seven rooms and bath and is now being used as a restaurant and residence .

TERMS of SALE are cash, but better terms may be had by consulting the undersigned Attorney prior to the sale.

Costs of deed and Revenue Stamps to be paid by the Purchaser.

Eugene Racine, Auctioneer
E. KIRK BROWN
ATORNEY NAMED IN MORTGAGES

ATTORNEY'S SALE OF MORTGAGED REAL ESTATE

Under and by virtue of a power of sale contained in a Mortgage from Adrian Mitchell and Sarah Mitchell, his wife, to Frank Mitchell, dated July 23, 1925, and recorded among the Land Records of Cecil County in Liber H. W. L. No. 15, Folio 481, the undersigned as Attorney named in said Mortgage, will sell at public auction at the Court House door, Elkton, Maryland, on Monday, May 16, 1938 at 11:15 a.m., all that lot or parcel of land, described in said Mortgage, situate and lying on the East side eof Maffitt Street, in the Town of Elkton, Maryland, being Lot No. 23 on a plat of lots made for Adelaide C. Maffitt, and recorded among the Land Records of Cecil County in Liber J. A. D. No. 10 folio 351

BEING thesame parcel of land which was conveyed unto the said Adrian Mitchel and Sarah Mitchell, by deed from Eliza Lort,, et al, dated July 23, 1925, and duly recorded among the Land Records of Cecil County.

THIS lot of land is improved by a good, frame, six-room dwelling.

TERMS OF SALE are cash.

Costs of conveyance and Revenue Stamps are to be paid by the purchaser.

E. KIRK BROWN, Attorney
Eugene Racine, Auctioneer
4 times—4-21—4-28—5-5—5-12

.. Notice To Trespassers ..

Having reason to believe that certain parties are in the habit of trespassing upon the property of this company, and removing firewood and other timber, we hereby warn all persons to refrain from trespassing in any manner, and from removing wood of any kind, from the information that will lead to the arrest Company's property or shores. A reward of twenty-five ($25) dollars will be paid in each and every instance for and conviction of parties trespassing on any of the property of this Company within Cecil county.

WHITAKER IRON CO.

Senate Committee Votes Payment of Old Claims

Measures Provides for $72,750 to be Given Property Owners Near Aberdeen

A bill providing for the payment of $72,750 in claims of property owners in the vicinity of the Aberdeen Proving Grounds was favorably reported Tuesby the Senate Claims Committee.

The claims, dating back to the World War period and as adjusted by the Committee follow:

F. O. Mitchell and brother	$19,000
W. E. Boeschel	7,500
Samuel L. Fyle	4,250
John W. Bay & Co.	30,000
Harry C. Holloway	2,500
Mrs. Emma W. Bay	1,500
Mrs. Emma A. Wirsig	8,000

Senator Tydings, who sponsored the bill before the committee, said the totals represent reductions in the amount the individuals requested. A similiar bill, sponsored by Representative Cole, of Md., is pending in the House Claims Committee.

General Motors Sales Decline

Sales of cars an dtrucks by General Motors Corporation for April were reported today at the lowest levels for that month since 1933. World sales to dealers were 109,659 units gainst 109,555 in March and 238,377 in April last year. Sales to consumers in the United States were 103,534, against 100,022 in the previous month and 198,146 in the same month a year ago. Sales to United States dealers last month were 78,525 agains 76,42 in March and 199,532 in April, 1937.

WANTED

Monthly Farm Hand, to run Fordson or Farmall Tractor. One who can handle a team. Also day farm hand 90 cres of Farm land for rent in the 5th District.

Thomas J. Murray
Elkton, Md.

ATTORNEY'S SALE OF MORTGAGED REAL ESTATE

Under and by virtue of a power of sale contained in a Mortgage from Mortgage from Jesse W. Lawson and Clara I. Lawson, his wife to Pauline S. Brown, dated the 22nd day of September, 1931, and recorded among the Land Records of Cecil Counyt in Liber S.R.A. No. 13, folio 340, the undersigned as attorney named is said mortgage will sell at public auction at the Court House door, Elkton, Maryland, on Monday, May 16, 1938. at 11 o'clock, a. m., all that parcel of land, described in said Mortgage, situate and lying on the South side of the Public Road leading from Rising Sun to Calvert, in the Sixth Election District of Cecil County, containing 26,133 spuare feet of land, more or less. Being the same parcel of land conveyed unto the said Jesse W. Lawson and Clara I. Lawson, his wife, dated the 13th day of August, 1928, and recorded among the Land Records of Cecil County, in Liber S.R.A. No. 5 folio 134.

THIS land is improved by a large one-story frame road house and restaurant, several frame cabins and other buildings.

TERMS OF SALE are cash on day of Sale.

Costs of conveyance and Revenue Stamps are to be paid by the purchaser.

E. KIRK BROWN, Attorney
Eugene Racine, Auctioner
4 times—4-21—4-28—5-5—5-12

Would Scrap 50,000 Miles of Rails

Railroads, the vice-president and general manager of the Delaware and Hudson Railroad believes should tear up "at least 50,000 miles" of their tracks throughout the counry.

"The roads" said Col. J. Taber Loree i. an inerview, "are operating on too many miles of track from which there is no profit."

About the only thing that gives a man any comfort these days is a pair of old shoes.

NOTICE

The Board of License Commissioners for Cecil County hereby gives Notice that Application has been made to it by

IRVING DOUGLAS, (Col.)

for an ON SALE GENERALLY CLASS "D" BEER License for the place of business known as

ODD FELLOWS HALL, Church St. Cecilton, Md.

which license, if granted, will permit the applicant to sell, upon the premises aforesaid BEER for consumption on the premises or elsewhere.

The Board hereby gives further notice that said application will be heard by it on TUESDAY, June 7, 1938, at 9:00 o'clock A.M., at the Court House in the Town of Elkton at which time and place any person may be heard on either side of the question.

MAULDIN LUM, Chairman
LAWSON C. TOSH
DANIEL H. GARRETT
Board of License Commissioners

WANTED AT ONCE

A man to plough 20 acres with his own equipment, near Elkton. Also to plough 15 acres at Theodore.

THOMAS J. MURRAY
Elkton, Md.

WANTED

A small farm suitable for chickens with building or without, in 3rd or 5th district. Write or see

ESA WESTERINER
Address, North East, Md.
R.F.D., Leslie

CHICKS
Blood Tested
Barred Rock and White Leghorn
$6.00 per 100, at the hatchery.
Scarborough's Hatchery
Phone 437, Milford, Del

ORDER NISI

In Re; The Estate of Carrie Brady McCullough, deceased.

In the Orphans' Court of Cecil County

ORDERED, this 28th day of April, 1938 that the sale of the property mentioned in these p roceedings—IN RE: the ESTATE of Carrie Brady McCullough, deceased, made and reported by William Sterling Evans, and Lucy C. Cook, Executor and Executrix of the last Will and Testament of Carrie Brady McCulloguh be ratified and confirmed, unless cause to the contrary thereof be shown on or before the 29th day of June, next; Provided a copy of this Order be inserted in some newspaper printed in Cecil County, once in each of four successive weeks before the23rd day of May, next.

The report states the amount of sale to be $4000.00.

Jessie E. Pierson, Clerk

True copy. TEST:
Jessie E. Pierson, Clerk.
4 issue 4—28—5—5—12—10

REAL ESTATE, INSURANCE
BONDING, AUTOS FINANCED
ROBERT J. McCAULEY, Agent
ELKTON, MARYLAND
Phone 107 *Clayton Bldg.*

Why Suffer Longer Than Necessary?
Dr. Miles Anti-Pain Pills Relieve Quickly

DR. MILES ANTI - PAIN PILLS were made for just one purpose—to relieve pain. Users write that they "work like magic". They contain an effective, quick-acting, analgesic—pain reliever.

Try Dr. Miles Anti-Pain Pills before you lose a day's work—and pay—or break a social engagement because of HEADACHE, MUSCULAR, PERIODIC, OR NEURALGIC PAINS. They may be just what you need to relieve your pain and put you back on your feet again "rarin' to go".

DR. MILES ANTI - PAIN PILLS act *quickly*. You don't have to wait forty minutes to an hour for them to take effect as is the case with many analgesics. You'll get action in from ten to twenty minutes.

DR. MILES ANTI - PAIN PILLS are pleasant to take, handy to carry, prompt and effective in action, and do not upset the stomach. Their cost is small. One, or at most, two, is usually sufficient to relieve.

At your Drug Store. 25 for 25c. 125 for $1.00.

DR. MILES ANTI-PAIN PILLS

NEW THEATRE
THE TALK OF MARYLAND
ELKTON, MARYLAND
Maryland's Finest Sound Equipped Theatre
Monday, Tuesday, Wednesday and May 16, 17, 18, 19

ADDED ATTRACTIONS
Revues, "Got a Match" Adventures, "Land of Kangaroo", Fox News
Wednesday-Thursday
Romance, "Italian Libya", Comedy, "Money on Your Life" Metro News

Friday, May 20

ADDED ATTRACTIONS
"Crime Doesn't Pay", Behind the Criminal, Chapter Play, No. 8 "Radio Patrol", Universal News

Saturady, May 21

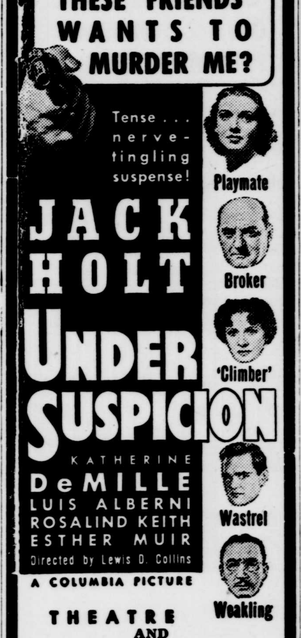

THEATRE AND
LOVE, HONOR and BEHAVE

ADDED ATTRACTIONS
Comedy, "The Old Raid Mule", Krazy Kat, "The Auto Clinic", Chapter Play No. 8, "Radio Patrol", Universal News, Matinee at 2 P. M.

Coming Attractions
Adventures of Tom Sawyer
Torchy Blane in Panama
Adventures End

STOP AT ....
BAKERS
MEN'S, LADIES' AND CHILDREN'S APPAREL
MAIN ST. ELKTON, MD.

Ottwa Journal: A newspaper headline refers to an "aged farmer" of 65—written, no doubt by a middle-aged chap of about 24.

* * *

Des Moines Register: After the radio comic has entertained with the jokes of our childhood, the orchestra will oblige with "Thanks for the Memories."

Montreal Star: Five thousand years of civiligation, and still the most famous are those who can hit, swat, kick, or carry a ball.

NORTH EAST THEATRE
Always Comfortable
FREE PARKING LOT
7 to 11 Every Night

SATURDAY, MAY 14
Matinee, 2 P: M:
Double Feature

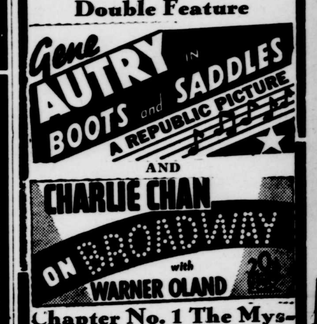

Chapter No. 1 The Mysterious Pilot, Matinee ony

MONDAY, MAY 16

The March of Time, Oh What a Knight, (And Clyde)

TUESDAY, WEDNESDAY
MAY 17 and 18

M-G-M SHORTS

Everybody Goes To The North East

THURSDAY, FRIDAY
MAY 19 and 20
YOUNG ONCE YOUR'RE YOUNG
A grand family story featuring: ....
Miceky Rooney, Lewis Stone, Cecilia Parker

COMING ATTRACTIONS
A Yank at Oxford
The Hurricane
Checkers
Everbody Sing
Paradise for Three
Rebecca of Sunnybrook Farm
Dr. Rhythm