CECIL COUNTY WELFARE BOARD

The regular monthly meeting of the Cecil County Welfare Board was held on Monday evening, May 23rd. The following were the amounts spent for various classes of relief during the month of April:

General Public Assistance..	$ 410.01
Old Age Assistance.....	4,942.14
Aid to Dependent Children.	2,850.13
Aid to Blind.....	134.71
Administration	935.54
	$9,272.53

Cases handled and number receiving relief for the month of April were as follows:

General Public Assistance Cases..	308
Received Payment.....	34
Received service only.....	274
Cases closed during month.....	81
New case pending at end of month.....	39
Aid to Blind cases.....	8
Received payment.....	8
Aid to Dependent Children cases—103 families (275) children	
Received payment—98 families (263 children)	
Received service only—5 families (12 children)	
Cases closed during month—3 families (13 children)	
New case pending at end of month 5 families (9 children)	
Old age Assistance cases.....	295
Received payment.....	282
Received service only.....	13
Cases closed during month....	1
New cases pending at end of month	138

Very Truly yours
P. W. LeBurn
Chariman

National Guard News

Business men throughout the entire State are cooperating this year with the National Guard to assure a maximum attendance at the summer encampment to be held at Camp Ritchie, Cascade, Md.

The First Regiment will go into camp on July 16th and remain until July 30. Employers in Salisbury, Hagerstown, Cumberland, Frederick and other communities are arranging their work schedules to permit their emlpoyers who belong to the Guard to attend the camp. yo

Chamber of Commerce in various towns and cities are also lending their support to the movement to make this summer the most effective training period in the history of the National Guard.

INDUSTRIALIST SPEAKS

Wiliam H. Meese, Vice-President of the Western Electric Company, and manager of the Baltimore Branch, recently summed up the employers viewpoint when he said:

"You will find the business men of Maryland ready to go along in any reasonable plan that is worked out to benefit the National Guard.

"If the members of the National Guard are willing to give up one night each wek, and fifteen days in the summer, to become proficient in the art of soldiering, it seems to me that the very least the employers can do is to make it easy for them to carry out their duties as members of the National Guard."

Los Angeles Times: We can still extract some pleasure from the modern economic system under which we suffer many things. There is a lot of excitment trying to make $25 a week suffice for a $50-a-week living expense.

SHERIFF'S TAX SALE OF REAL ESTATE

Notice is hereby given that the taxes for the year 1934 on the following described property being in arrears and unpaid and all the requirements of law in said case prescribed having been complied with, I have seized upon said property and will on Monday, June 13, 1938, at 11 o'clock a. m., at the Court House door, in the Town of Elkton, Cecil County, Maryland, sell all that lot or parcel of land situate and lying on the East side of Singerly to Cheery Hill Road 3 Election District of Cecil County State of Maryland, adjoining the lands of Albert Molitor and Samuel Moffitt and containing Four Acres of land, more or less, which is assessed to Verona M. Dodd, or so much there of as is necessary to pay said taxes and charges thereon and costs of sale.

The property is improved by a good, frame dwelling and other outbuildings.

TERMS OF SALE ARE CASH.

Costs of Deed and U. S. Revenue Stamps to be paid by the purchaser.

TAXES FOR THE YEAR 1934

State tax	$ 4.40
Interest thereon	.99
County tax	18.00
Interest thereon	4.05
Sheriff's charges	4.70
Total.....	$32.14

E. Kirk Brown Attorney
EUGENE RACINE,
Sheriff of Cecil County
5-19—4T

Plant a Bird Feed Patch

Again we appeal to the agriculturalist of Maryland to plant a bird feed patch which, if left standing, will produce cover for wildlife as well as food.

For permanent plantings we recommend wax myrtle,bayberry, sumac, dogwood, greenbriar, partridge berry teaberry, dewbery, holly, black gum, sweet gum, wild plum, wild chery, wild rose, honeysuckle, persimmon and wild grapes. Those plants all produce fruit of which wildlife of numerous species are very fond. These plantings should be allowed to remain permanently and can be planted in the wooded areas, along the edge of wooded areas, in meadows and corners which are not cultivated.

In addition, there should be plantings of about one-quarter acre patches which we would advise seeding in rows 1 in. to 20 in. in width and as long as desired along the edge of wooded areas or along fence rows. For the food patch, we recommend cowpeas, soybeans, buck wheat, kaffir corn, millot, sunflowre, rapo; and one of the very best foods for wildlife is Lespedeza (serica) which probably will not yield much seed the first year, however, will reproduce for a numebr of years. It is one of the best hay crops a farmer can grow and will proldude an excellent crop of seed if you desire to thrash same. Clover of any variety makes an excellent bird food patch. Sudan grass not only provides excellent food but nesting sites as well. This seed can be sown as a mixture of separate, 6 to 8 pounds in rows, or broadcast 15 to 18 pounds per acre and cover lightly. Field corn left along the edge of the fields near fence rows or wooded areas when permitted to stand over the winter furnishes excellent wildlife food.

A Champion Sepaks For Others

"In using your particular gifts for the good of others there is a joy which you cannot have, and never will have, in any other way."—Bishop of London.

Cecil County Cows Make New Official Records

Two Guernsey cows owned by Donald son Brown of Port Deposit, Md., have just finished new official records for production which entitles them to entry in the Advanced Register of the American Guernsey Cattle Club. These animals include five year old Cherub's Midday Gloria 331878 producing 12806.5 pounds of milk and 599.9 pounds of butter fat in class AA and two year old Cherub's Rose Flora 478802 producing 10061.1 pounds of milk and 486.8 pounds of butter fat in class GG.

ATTORNEY'S SALE OF MORTGAGE REAL ESTATE

Under and by virtue of a power of sale contained in two mortgages:: one from William H. Salmon and Josephine B. Salmon, his wife to William T. Simpers dated November 29, 1922 and recorded among the Land Records of Cecil County in Liber H. W. L. No. 9, folio6 and the other from the said William H. Salmon and Josephine B. Salmon, his wife, to William T. Simpers, dated September 2, 1925 and recorded among the Land Records of Cecil County in Liber H. W. L. No. 17, folio 19, the undersigned, as Attorney named in said Mortgages, will sell at public auction, at the Court House in the Town of Elkton, Cecil County, Maryland, on Monday, June 6, 1938, at 11 o'clock a.m., all those lots or parcels of land described and conveyed by the said Mortgages situate and lying on the South side of Main Street in Elkton aforesaid and being Lots Nos. 21, 22 and 23 on a plot of lots dated June 30, 1922 and recorded among the Land Records of Cecil County in Liber H. W. L. No. 6, folio 546.

Being the same land and premises conveyed unto the said William H. Salmon by deed from Hiram W. Shallcross and wife, dated September 25, 1922 and recorded among the Land Records of Cecil County in Liber H. W. L. No. 8, folio 120.

EXCEPTING, however, out of said lots of land, a parcel conveyed by William H. Salmon and William T. Simpers to George H. Jenkins by deed dated June 9, 1930 and recorded among said Land Records in Liber S.R.A. No. 10, folio 201, described as follows:

BEGINNING for the same where the Southern line of Main Street intersects the Eastern line of Salmon Street and running thence South 7½ degrees West with the Eastern side of Salmon Street to a 12 foot alley: thence South 82½ degrees East with the Northern line of said alley 105 feet; thence North 7½ degrees East 150 feet to Main Street; thence by and with the Southern line of Main Street 105 feet to the Place of Beginning. Being part of lot No. 22 and part of Lot 23, above referred to.

The land to be sold is improved by a fine, almost new, frame bungalow, containing seven rooms and bath and is now being used as a restaurant and residence .

TERMS of SALE are cash, but better terms may be had by consulting the undersigned Attorney prior to the sale.

Costs of deed and Revenue Stamps to be paid by the Purchaser.

Eugene Racine, Auctioneer
E. KIRK BROWN
ATORNEY NAMED IN MORTGAGES
4 times—4-12—4-19—4-26—6-2

.. Notice To Trespassers ..

Having reason to believe that certain parties are in the habit of trespassing upon the property of this company, and removing firewood and other timber, we hereby warn all persons to refrain from trespassing in any manner, and from removing wood of any kind, from the information that will lead to the arrest Company's property or shores. A reward of twenty-five ($25) dollars will be paid in each and every instance for and conviction of parties trespassing on any of the property of this Company within Cecil county.

WHITAKER IRON CO.

NOTICE

The Board of License Commissioners for Cecil County hereby gives Notice that Application has been made to it by

IRVING DOUGLAS, (Col.)

for an ON SALE GENERALLY CLASS "D" BEER License for the place of business known as

ODD FELLOWS HALL, Church St. Cecilton, Md.

which license, if granted, will permit the applicant to sell, upon the premises aforesaid BEER for consumption on the premises or elsewhere.

The Board hereby gives further notice that said application will be heard by it on TUESDAY, June 7, 1938, at 9:00 o'clock A.M., at the Court House in the Town of Elkton at which time and place any person may be heard on either side of the question.

MAULDIN LUM, Chairman
LAWSON C. TOSH
DANIEL H. GARRETT
Board of License Commissioners

Sure Sign

Mrs. Brown had recently acquired a dog and was proudly demonstrating his good points to a friend.

'I know he's not what you would call a pedigreed dog, "but no tramp or beggar can come near the house without his letting us know about it."

"What does he do?" asked her friend.

"No; he crawls under the sofa."

Toronto Star

NOTICE

The Board of License Commissioners for Cecil County hereby gives Notice that Application has been made to it by

LEFIS W. ABRAHAMS and
JOHN J. ABRAHAMS

for an ON SALE GENERALLY CLASS "D" BEER License for the place of business known as

MAIN STREET, PORT DEPOSIT, MD

which license, if granted, will permit the applicant to sell, upon the premises aforesaid BEER for consumption on the premises or elsewhere.

The Board hereby gives further notice that said application will be heard by it on TUESDAY,JUNE 7th, 1938, at 9:00 o'clock A.M., at the Court House in the Town of Elkton, at which time and place any person may be heard on either side of the question.

MAULDIN LUM, Chairman
LAWSON C. TOSH
DANIEL H. GARRETT
Board of License Commissioners
2 times—5-21—5-28

ORDER NISI

JOHNS BAYLOR, REGIONAL ATTORNEY &c.

vs.

GEORGE P. CONKLING, AN IMCOMPETENT.

In the Cirucit Court for Cecil County
In Equity, No. 4158

ORDERED, this 20th day of May, 1938, that the report of HENRY L. CONSTABLE, Auditor, mentioned in these proceedings, be ratified and confirmed, unless cause to the contrary thereof be shown on or before the 17th day of June next, provided a copy of this order be inserted in some newspaper printed and published in Cecil County once in each of two successive weeks before the 3rd day of June next.

WALTER E. BUCK, Clerk
True Copy—Test:
WALTER E. BUCK, Clerk
21—5-26

Australia to Make Motor Fuel

The Government of Australia plans the general production of benzol motor fuel.

Watch Your Kidneys!

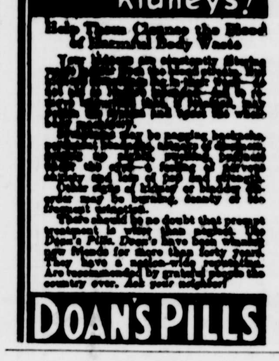

DOAN'S PILLS

Did you ever take a medicine to stop headache and have the headache stop and a stomach ache start?

We'll wager you didn't take an Anti-Pain Pill. Anti-Pain Pills do not upset the stomach. They take effect quickly too—and they taste like wintergreen wafers.

You can't do good work—you can't have a good time when you are suffering from

Neuralgia Headache
Muscular or Periodic pains

Why don't you try the Anti-Pain Pill way to relief? We believe you will be delighted with the results. Thousands of others are.

It will not cost much. Anti-Pain Pills sell for one cent each, (less in Economy Package) and one pill usually relieves.

Get Anti-Pain Pills at your Drug Store. Regular pkg. 25 for 25c. Economy pkg. 125 for $1.00.

CHICKS

Blood Tested Barred Rock and White Leghorn
$6.00 per 100, at the hatchery.

Scarborough's Hatchery

Phone 437, Milford, Del

ORDER NISI

IN RE:
THE MORTGAGED REAL ESTATE OF ADRIAN MITCHELL AND SARAH MITCHELL, HIS WIFE

In the Circuit Court for Cecil County
In Equity, No. 5282

ORDERED, By the Circuit Court, in Equity this 19th day of May, 1938, that the sale of REAL ESTATE mentioned in these proceedings, made and reported by E. KIRK BROWN, ATORNEY MENTIONED THEREIN, be ratified and confiremd, unless cause to the contrary thereof be shown on or before the 20th day of JULY, 1938, provided a copy of this order be inserted in some newspaper printed and published in Cecil County, in the State of Maryland, once a week for One Month before the 18th day of JUNE, next.

The report states the amount of sale to be $800.00.

WALTER E. BUCK, Clerk
True Copy—Test:
WALTER E. BUCK, Clrek.
5-19 5T

Wm. Pepper Constable

ATTORNEY-AT-LAW
Maryland Trust Building
BALTIMORE, MD.

WANTED TO BUY

WILMINGTON PROVISION COMPANY will buy your live hogs and cattle if good quality. Phone Wilm. 8321.
9-2-tf.

WANTED AT ONCE

A man to plough 20 acres with his own equipment, near Elkton. Also to plough 15 acres at Theodore.

THOMAS J. MURRAY
Elkton, Md.

WANTED

Monthly Farm Hand, to run Fordson or Farmall Tractor. One who can handle a team. Also day farm hand 90 cres of Farm land for rent in the 5th District.

Thomas J. Murray
Elkton, Md.

AWNINGS custom made, any style, newest paterns. Also canvas goods and boat covers. Upholstering, repairing, refinishing, recaining. Prices reasonable.

HENRY M. SNYDER
North East, Md.
May 19-4w.

NEW THEATER

THE TALK OF MARYLAND
ELKTON, MD.
Maryland's Finest Sound Equipped Theatre

Manday, Tuesday and Wednesday
May 30, 31 and June 1.

ADDED ATTRACTIONS
Gay-etic, "Hold That Ball," Melody Masters "Mal Hallet and His Orchestra," Fox News Wednesday, Cartoon, "Fire Brigade," Metro News

Thursday, Friday, June 2, and 3

MYRNA LOY
FRANCHOT TONE ROSALIND RUSSELL
in
Man-proof

ADDED ATTRACTIONS
Cartoon, "Fire Brigade," Metro News,
Friday: Happy Harmmonies. Little Ol' Bosko in Bagdad," Traveltalks, "Gimpses of Peru,"Chapter Play, Radio Patrol," Nniversal News

Saturady, June 4.

AND

ADDED ATTRACTIONS
Comedy, "Wee Wee Monsieur," Cartoon, "Little Buckaroo," Chapter Play, "Radio Patrol," Universal News
MATINEE AT 2 P. M.

COMING ATTRACTIONS
In Old Chicago
Everybody Sing
Blonds At Work
Singing Outlaw

Strawberry Festival

The annual Strawberry Festival of Ott's Chapel will be held Wednesday evening, June 1, at 6:30 P.M. Cakes, pies candies and strawberries will be on sale. The fish pond game which proved so popular in previous years will again be played this year.

STOP AT ....

BAKERS

MEN'S, LADIES' AND CHILDREN'S APPAREL
MAIN ST. ELKTON, MD.

NORTH EAST THEATRE

NORTH EAST, MD.
Always Comfortable
FREE PARKING LOT
Shows 7 to 11 Every Night

SATURDAY, MAY 28
Matinee, 2 P. M.
Serial Chapter Matinee Only
Double Feature

AND

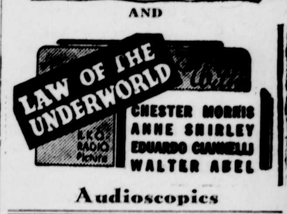

Audioscopics

MONDAY, MAY 30

TUESDAY, WEDNESDAY
MAY 31 and JUNE 1
Tuesday, Rally Day, Open 11 A. M.

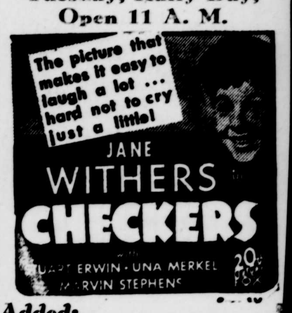

Added:
Man Bites Love Bug (Charlie Chase) ,Charlie McCarthy and Donald Duck

Everybody Goes To
$ The North East $

THURSDAY, FRIDAY, JUNE 2 and 3

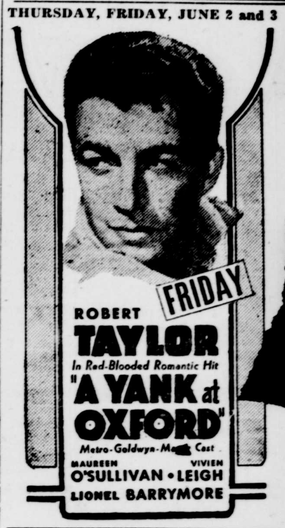

Bringing Up Baby
Her Jungle Love
Dr. Rhythm
Rebecca of Sunnybrook Farm
The Hurricane
The Adventures of Tom Sawyer
Happy Landing
Sally, Irene and Mary

NOTICE

Having been urged by many friends and members of the bar to become a candidate for re-election I take this method of announcing my intention of becoming a candidate for re-election as Associate Judge of the Second Judicial Circuit of Maryland:

This method of announcement is adopted because the eoffice which I hold and the duties incident thereto preclude me from making a personal campaign:

Signed:

THOMAS J. KEATING

A grade and quality .... for every building requirement

LUMBER

Buy your lumber here, where you have the opportunity to select from the highest grade, inspected stock. Expert estimates without obligation.

KEYS & MILLER LUMBER CO.

ELKTON MARYLAND

Phone 59

REAL ESTATE, INSURANCE
BONDING, AUTOS FINANCED
ROBERT J. McCAULEY, Agent
ELKTON, MARYLAND
Phone 107 Clayton Bldg.

THE WORLD'S GOOD NEWS
will come to your home every day through
THE CHRISTIAN SCIENCE MONITOR
An International Daily Newspaper

It records for you the world's clean, constructive doings. The Monitor does not exploit crime or sensation; neither does it ignore them, but deals correctively with them. Features for busy men and all the family, including the Weekly Magazine Section.

The Christian Science Publishing Society
One, Norway Street, Boston, Massachusetts

Please enter my subscription to The Christian Science Monitor for a period of
1 year $12.00 6 months $6.00 3 months $3.00 1 month $1.00
Wednesday issue, including Magazine Section: 1 year $2.60, 6 issues 25c

Name .....

Address .....

Sample Copy on Request