SHERIFF'S TAX SALE OF REAL ESTATE

Notice is hereby given that the taxes for the year 1934 on the following described property being in arrears and unpaid and all the requirements of law in said case prescribed having been complied with, I have seized upon said property and will on Monday, June 27, 1938, at 11 o'clock a. m., at the Court House door in the town of Elkton, Cecil County, Md., sell all that lot or parcel of land situate on the South side of Beech Street in Perkinsville, North East, Fifth Election District of Cecil County, State of Maryland, having a frontage on said street of 60 feet and extending back 125 feet and improved by a large stucco dwelling and garage, which is assessed to Howard R. Shallcross, or so much thereof as is necessary to pay said taxes and charges thereon and costs of sale.

TERMS OF SALE AFE CASH.

Costs of Deed and U. S. Revenue Stamps to be paid by the purchaser.

TAXES FOR THE YEAR 1934

State tax	$3.26
Interest thereon	71
County tax	13.44
Interest thereon	2.96
Sheriff's charges	4.13
Total	$24.50

E. Kirk Brown, Attorney

EUGENE RACINE,
Sheriff of Cecil County

Jones' Chapel Services

Children's Day Services will be held at Jones' Chapel, Sunday, June 19th, at 2 P. M. Rev. Melvin Wheatly will conduct a baptismal service. Bring your children to be christened.

Everybody welcome.

Carlson's Garage
"ONE STOP" SERVICE
DODGE and PLYMOUTH
Outstanding Buys in Good Used Cars
Body and Fender Work
General Repairing
Auto Painting
Washing, Polishing, Greasing
North East, Md. Phone 54

North East Motor Co.
Electric Welding & Refrigeration Service a Specialty
Sunoco Gas and Oil
Expert Lubrication
Firestone Tires
North East, Md. Phone 150

H. K. MILLER LUMBER CO.
CHESAPEAKE CITY
Phone 3341
Manufacturers of
ROUGH LUMBER, CORDWOOD and FENCE POSTS
Lumber furnished for Boat Building
Prepared to Supply any Size and All Sizes
We are always buying standing timber, highest prices paid.
Prompt Delivery, Courteous Service

SHERIFF'S TAX SALE OF REAL ESTATE

Notice is hereby given that the taxes for the year 1934 on the following described property being in arrears and unpaid and all the requirements of law is said case prescribed having been complied with, I have seized upon said property and will on Tuesday, July 5, 1938 at 11 a.m. at the Court House door, in the Town of Elkton, Cecil County, Md., sell all that farm or tract of land situate and lying on the road from Theodore to Hagan's Crossroads, Fifth Election District of Cecil County, State of Maryland, adjoining lands of John Astle and O.. N. Kibler and containing 37 ACRES OF LAND, more or less, which is assessed to the Robert Cameron Estate or so much thereof as is necessary to pay said taxes and charges thereon and costs of sale.

The property is improved by a dwelling and barn.

TERMS OF SALE are cash on day of Sale.

Costs of conveyance and Revenue Stamps are to be paid by the purchaser.

TAXES FOR THE YEAR 1934

State tax	$1.71
Interest thereon	.37
County tax	6.20
Interest thereon	1.34
Sheriff's charges	3.27
Total	$12.89

E. Kirk Brown, Attorney
Eugene Racine, Sheriff of Cecil County

Stradley's Cow Completes New Official Record

PETERBOROUGH, N. H. — A new rceord, exceeding the average of the Guernsey breed for her age and class has just been completed by a three year old cow, Elk Manor Queen 456154 of North East, Md., tested and owned by Wilmer Stradley. Her official record supervised by the University of Maryland and announced by the American Guernsey Cattle Club in 1245.3 pounds of milk and 674.2 pounds of butter fat in class E.

CORBIN and CO.
ELKTON, MD.
Phone 170
Distributors of . . .
QUALITY BEVERAGES
Suburban Club Beverages
PEPSI-COLA — "7" UP — HIRES
"R J" ROOT BEER

.. Notice To Trespassers ..

Having reason to believe that certain parties are in the habit of trespassing upon the property of this company, and removing firewood and other timber, we hereby warn all persons to refrain from trespassing in any manner, and from removing wood of any kind, from the information that will lead to the arrest Company's property or shores. A reward of twenty-five ($25) dollars will be paid in each and every instance for and conviction of parties trespassing on any of the property of this Company within Cecil county.

WHITAKER IRON CO.

ORDER NISI

In Re: The Mortgaged Real Estate of William H. Salmon, and Josephine B. Salmon, His Wife.

In theCircuit Court for Cecil County. In Equity, No. 5288.

ORDERED, By the Circuit Court for Cecil County, in Equity, this 9th day of June, 1938, that the sale of the Real Estate mentioned in these proceedings, made and reported by E. Kirk Brown, Attorney be ratified and confirmed, unless cause to the contrary thereof be shown on or before the 11th day of August, 1938, provided a copy of this order be inserted in some newspaper printed and published in Cecil County, in the State of Maryland, once a week for One Month before the 14th day of July next.

The report states the amount of sale to be $4,000.

WALTER E. BUCK, Clerk

True Copy—Test:
WALTER E. BUCK, Clerk

ORDER NISI

IN RE:
THE MORTGAGED REAL ESTATE OF ADRIAN MITCHELL AND SARAH MITCHELL, HIS WIFE
In the Circuit Court for Cecil County
In Equity, No. 5282

ORDERED, By the Circuit Court, in Equity this 19th day of May, 1938, that the sale of REAL ESTATE mentioned in these proceedings, made and reported by E. KIRK BROWN, ATORNEY MENTIONED THEREIN, be ratified and confiremd, unless cause to the contrary thereof be shown on or before the 20th day of JULY, 1938, provided a copy of this order be inserted in some newspaper printed and published in Cecil County, in the State of Maryland, once a week for One Month before the 18th day of JUNE, next.

The report states the amount of sale to be $800.00.

WALTER E. BUCK, Clerk

True Copy—Test:
WALTER E. BUCK, Clrek.
5-19 5T

Williams' Tavern
BEER and WINE
Italian Spaghetti A Specialty
Try Our Delicious "Submarine Sandwiches"
Courtesy and Service
North East, Md. Phone 117 F 12

ORDER NISI

JOHN BAYLOR, REGIONAL ATTORNEY &c
vs.
CHARLES F. SMITH, AN INCOMPETENT
In the Circuit Court for Cecil County
In Equity, No. 4131

ORDERED, This 10th day of June, 1938, that the report of HENRY L. CONSTABLE, Auditor, mentioned in firemd, unless cause to the contrary be firemd, unless cause to the contrary be shown on or before the 8th day of July next, provided a copy of this order be inserted in some newspaper printed and published in Cecil County once in each of two successive weeks before the 24th day of June next.

True Copy—Test:
WALTER E. BUCK, Clerk
WALTER E. BUCK, Clerk
2T—6-16—6-23

ORDER NISI

IN RE:—
JACOB HARPER, AN INCOMPETENT
In the Circuit Court for Cecil County
In Equity, No. 4207

ORDERED, This 10th day of June, 1938, that the report of HENRY L. CONSTABLE, Auditor, mentioned in these proceedings, be ratified and confirmed, unless cause to the contrary be shown on or before the 8th day of July next, provided a copy of this order be inserted in some newspaper printed and published in Cecil County once in each of two successive weeks before the 24th day of June next.

True Copy—Test:
WALTER E. BUCK, Clerk
WALTER E. BUCK, Clerk
2T—6-16—6-23

ORDER NISI

IN RE:—
THE MORTGAGED REAL ESTATE OF CHARLES H. MITCHELL
In the Circuit Court for Cecil County
In Equity, No. 5245

ORDERED, this 14th day of June, 1938 that the report of HENRY L. CONSTABLE, Auditor, mentioned in these proceedings, be ratified and confirmed, unless cause to the contrary thereof be shown on or before the 8th day of July next, provided a copy of this order be inserted in some newspaper printed and published in Cecil County once in each of two successive weeks before the 24th day of June next.

True Copy—Test:
WALTRE E. BUCK, Clrek
WALTER E. BUCK, Clerk
2T—6-16—6-23

CHRISTENSEN BROTHERS

Operate large auto wrecking establishment. Have enjoyed a fine business during the three years in operation. Located on the Road from Leslie to Mechanics Valley.

About three years ago Christensen Brothers established this auto wrecking concern and today enjoy the distinction of having made rapid progress in this line. Today their large auto wrecking yard houses the most complete stock of parts to be found between Wilmington and Baltimore. Regardless of the make or model, if it's a Used Part that you want, see Christensen Brothers first.

Motorists, garagemen and the general public have learned from experience that they can save from 25% to 75% by buying Used Parts at Christensen Brothers, hence a fine trade has been enjoyed.

Christensen Brothers buy old, wrecked and burned cars regardless of their condition, and they pay top market prices. If your car is about "all in" or badly wrecked and you want to dispose of it. Why not get the prices of Christensen Brothers today?

From time to time Christensen Brothers have some good buys in used automobiles. If you are in the market for a good used car at a low price, pay them a visit, they may have the car you are looking for.

On this review of the leading business places of the county, it is with pleasure that we compliment Mr. Harry A. and Eugene R. Christensen as progressive and reliable business men with

Phone North East 74 F 4
CHRISTENSEN BROTHERS
NORTH EAST, MD
Cars Bought, Sold and Exchanged
USED PARTS FOR ALL MAKES OF CARS
Weekly Special: Ford Coupe good cond....$40

NOTICE

The Board of License Commissioners for Cecil County hereby gives Notice that Application has been made to it by
LEFIS W. ABRAHAMS and
JOHN J. ABRAHAMS
for an ON SALE GENERALLY CLASS "D" BEER License for the place of business known as

7½ So. Main Street, Port Deposit, Md. which license, if granted, will permit the applicant to sell, upon the premises aforesaid BEER for consumption on the premises or elsewhere.

The Board hereby gives further notice that said application will be heard by it on TUESDAY,JUNE 7th, 1938, at 9:00 o'clock A.M., at the Court House in the Town of Elkton, at which time and place any person may be heard on either side of the question.

MAULDIN LUM, Chairman
LAWSON C. TOSH
DANIEL H. GARRETT
Board of License Commissioners
6-9—6-16

"Everything for the Builder"
Walter I. Smith and Son
ICE
Lumber, Roofing, Building Materials
Coal, Grain, Feeds
Prompt Delivery Friendly Service
North East, Md Phone 24 F 12

SCHAEFER'S RESTAURANT
CHESAPEAKE CITY
Phone 3361
OYSTERS — IN SEASON — CRABS
Try Our Delicious Deviled Crabs
PABST BLUE RIBBON ON DRAUGHT

Herbert T. Williams
CONTRACTOR and BUILDER
Remodeling and Repairing Work A Specialty
Let me quote you prices today
Perryville, Md. Phone 3138

GO TO THE. . . .
Bridge Diner
HAVRE DE GRACE, MD.
The Community's Most Popular Eating Place
Always Open
Courteous, Friendly Curb Service

C. A. McCommons
CONTRACTOR and BUILDER
Quality Material and Workmanship
If you are contemplating Building
Let me quote you estimates—
No obligations
Havre de Grace Phone 200

CLASSIFIED ADS

CHICKS
Blood Tested
Rock Red Cross
$7.00 per 100 at Hatchery
Scarborough's Hatchery
Phone 437, Milford, Del

Wm. Pepper Constable
ATTORNEY-AT-LAW
Maryland Trust Building
BALTIMORE, MD.

WANTED TO BUY
WILMINGTON PROVISION COMPANY will buy your live hogs and cattle if good quality. Phone Wilm. 8321.
9-2-tf.

AWNINGS custom made, any style, newest paterns. Also canvas goods and boat covers. Upholstering, repairing, refinishing, recaining. Prices reasonable.
HENRY M. SNYDER
North East, Md.
May 19-4w.

STOP AT . . . .
BAKERS
MEN'S, LADIES' AND CHILDREN'S APPAREL
MAIN ST. ELKTON, MD.

Sentinels of Health
Don't Neglect Them!
DOAN'S PILLS

NEW THEATER
THE TALK OF MARYLAND
ELKTON, MD.
Maryland's Finest Sound Equipped Theatre

Monday-Tuesday, June 20, and 21

ADDED ATTRACTIONS
Comedy, "Stocks and Blondes," Melody Master, "Arnold Johnson and His Orchestra," Fox News

Wednesday-Thursday, June 22, and 23
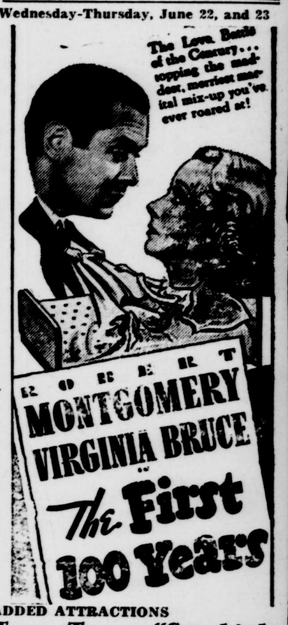

ADDED ATTRACTIONS
Terry Toons, "Songbirds of the North Woods," Cartoon, "Broken Top," Comedy, Merto News

Friday, June 24
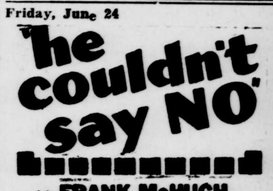

ADDED ATTRACTIONS
Comedy, "Beau Hunks," Chapter Play, No. 1 "Tim Tyler's Luck," Universal News

Saturday, June 25

AND

ADDED ATTRACTIONS
Cartoon, "Football Fever," "Stranger Than Fiction," Broadway Follies, "The Horse on the Merry-Go-Round," Chapter Play No. 1, "Tim Tyler's Luck," Universal News
MATINEE AT 2 P. M.

Coming Attractions
The Adventures of Robin Hood
Judge Hardy's Children
Under Suspicion
Daredevil Drivers

NORTH EAST THEATRE
NORTH EAST, MD.
AIR COOLED FREE PARKING LOT

SATURDAY, JUNE 18
MATINEE 2 O'CLOCK
DOUBLE FEATURE
BLIND ALIBI
Richard Dix Whitney Bourne
A beautiful "Seeing Eye Dog" and his master catch the blackmailers
AND
ROLL ALONG COWBOY
Smith Ballew Cecilia Parker
He rolls along with a song into the most thrilling adventure that ever befell a singin buckaroo.
SERIAL CHAPTER MATINEE ONLY

MONDAY, JUNE 20
STAND IN
Leslie Howard Joan Blondell
.. A Hit! A Laugh! A Riot! A Wow!

TUESDAY-WEDNESDAY, JUNE 21 and 22
The complete Schmeling-Louis fight will be broadcast from the stage
HER JUNGLE LOVE
Dorothy Lamour Ray Millland
See the mystical rites of the white goddess of thejungle! See the ravening charge of th hundred sacred crocodiles! The picture of a thousand thrills in technicolor.
$ Everybody Goes to the North East $

THURSDAY-FRIDAY, JUNE 23 and 24
REBECCA of SUNNYBROOK FARM
Shirley Temple Randolph Scott
Slim Summerville Bill Robinson
SHIRLEY TEMPLE'S GREATEST PICTURE

Next week
Cattle Raiders
Exiled to Shanghai
Merrily We Live
Marco Polo
Bluebeard's Eighth Wife

Coming Soon
Dr. Rhythm
Tom Sawyer
Test Pilot
In Old Chicago

NOTICE

Having been urged by many friends and members of the bar to become a candidate for re-election I take this method of announcing my intention of becoming a candidate for re-election as Associate Judge of the Second Judicial Circuit of Maryland:

This method of announcement is adopted because the coffice which I hold and the duties incident thereto preclude me from making a personal campaign:

Signed:

THOMAS J. KEATING

A grade and quality .... for every building requirement
LUMBER
Buy your lumber here, where you have the opportunity to select from the highest grade, inspected stock. Expert estimates without obligation.
KEYS & MILLER LUMBER CO.
ELKTON MARYLAND
Phone 59

RACING
DELAWARE PARK
Stanton, Del
June 8 to July 9 Inc.
EIGHT RACES DAILY
June 8—Wilmington Handicap—$4,000 Added
June 11—Brandywine Handicap—$5,000 Added
Dover Stakes—$4,000 Added
June 18—New Castle Handicap—$10,000 Added
June 22—Georgetown Steeplechase Handicap—$6,000 Added
June 25—Diamond State Stakes—$5,000 Added
Polly Drummond Stakes—$4,000 Added
June 29—Indian River Steeplechase Handicap—$6,000 Added
July 2—Kent Handicap—$10,000 Added
July 4—Delaware Oaks—$4,000 Added
Christiana Stakes—$5,000 Added
July 6—Vicmead Highweight Steeplechase Handicap $2,500 Added
July 9—Sussex Handicap—$10,000 Added
SPECIAL TRAINS
Pennsylvania Railroad and B. & O.
Direct to Race Course
First Race 1:45 P. M. Eastern Standard Time

REAL ESTATE, INSURANCE
BONDING, AUTOS FINANCED
ROBERT J. McCAULEY, Agent
ELKTON, MARYLAND
Phone 107 Clayton Bldg.