Car 31 Years Old And Still Touring

A man who in 1907 bought a three-year-old second-hand roadster for $165 today is driving the venerable car on a vacation tour of the United States during which he hopes to cover more than 7,000 miles.

The man is George C. Green of Lambertville, N. J., and the car is 1904 single cylinder curved dash Oldsmobile. Green is accompanied by his wife, Jennie, whose only objection to their antique mode of travel is that passing cars throw pebbles at her and the wind and the sun burned her skin.

The car is one of three Oldsmobiles of that vintage which recently passed the rigid New Jersey State Inspection at Flemington, N. J. The owner, now 52 years old, purchased the car when he was 21. He is the proprietor of a small machine shop at Lambertville. Until the start of his vacation tour, he had never given the Oldsmobile a major overhaul. He does not know how far the car had been driven when he purchased it but in the 31 years of his ownership he has driven between 1,000 and 2,000 annually.

The car has a top speed of 30 miles per hour and averages about 28 miles to the gallon. The tank holds slightly less than five gallons. The New Jersey license costs $4. The wheels are fitted with motorcycle tires.

The first leg of their trip which started June 13 brought the Green's to Niagara Falls. There they crossed to Canada and re-entered the United States at Detroit. A side excursion included a trip to Lansing, 85 miles from Detroit, where they met the dean of the automobile industry—Charles H. Blades, 78, who in 1897 hammered out the first Oldsmobile axle by hand and who assisted in building the car which the Greens are driving. Blades is still employed in the Oldsmobile plant. At Lansing a bicycle cyclometer which Green had installed on the left front wheel, registered 746 miles.

"The reactions of people to this old car are mighty interesting," Green said. "Every Oldsmobile that passes us—and they pass us coming and going—gvie us a salute with the horn. And we honk our bulb horn right back at them. The first question people always ask is how fast the car will go. Little boys holler 'get a horse' just like they did 30 years ago.'"

The further itinerary of the tour has not yet been definitely established but if present plans mature, the Greens hope to push on across the continent to the Pacific Coast.

GAS TAX REVENUE DROPS

The State of Maryland, for the month of June, collected less revenue from the motorists of the State. With the exception of January, 1935. This is the first month since April 1933, that showed a drop in receipts, all other months showing an increase. In spite of the fact that gasoline is now sold at a price less than half of what it was in January 1921, the savings have not been passed along to the motorists. The sales tax now is 40%, most of which comes from motorists earning $30.00 or less per week. Can it be possible that the motorist has at last decided to drive less and consume less? If that idea once becomes popular the gas tax will take a terrific slump.

Mercy Toward All

Teach me to feel another's woe
To hide the fault I see;
That mercy I to others show
That mercy show to me. —Pope.

Plans Being Pushed for Maryland's Exhibit at World's Poultry Congress

The board of directors of the Maryland State Poultry Council voted at a recent meeting to proceed with plans for an elaborate and extensive poultry exhibit to represent the State of Maryland at the Seventh Annual World's Poultry Congress which will be held in Cleveland in 1939.

According to Dr. T. C. Byerly, of the University of Maryland Department of Poultry, who is chairman of the Exhibits Committee, a fund of $6,000 will be sought to prepare and stage the exhibit and to provide for entertaining the many foreign delegates who will visit the University in an official capacity en route to the Congress. Dr. Byerly points out that the sum of $6,000 is not large in comparison with that which is being raised in other states. This is especially true in view of the fact that Maryland will be the only state which will officially wecome and entertain the foreign delegates. The State of Maine, with less than half the poultry population of Maryland, has already made available an appropriation of $4,000 and Masschusetts, with two-thirds the poultry population of Maryland, has appropriated $5,000 for exhibit material.

Other plans for Maryland's participation in the World's Poultry Congress will include judging and demonstration teams composed of members of 4-H Clubs and Future Farmers of America, live birds exhibits by junior and adult poultry breeders of the State, exhibits of eggs, baby chicks and dressed poultry, and commercial exhibits by various manufacturers and feed companies. Bus tours are also being planned from various sections of the State which will travel through important poultry producing areas of Pennsylvania and Ohio

Dr. H. C. Byrd, President of the University of Maryland, is President of the Maryland World's Poultry Congress Committee and H. D. Copeland, of Anacostia, D. C., President respectively. The Chairman of the Executive Committee is Dr. T. B. Symons, Acting Dean of the College of Agriculture, the Vice-Chariman is John W. Snoddy, President of the Maryland State Poultry Council; and the Treasurer is S. B. Shaw, Chief of the Maryland State Department of Markets.

Chevrolet Truck ends 50,000 Mile Run

June 14th, five months and three days after the start, the Chevrolet truck endurance economy, dependability run was completed.

The truck, a ton-and-half model, gross weight with drivers and observers and 4590 lb. load of steel was 9260 lbs.

The average maintained speed was 32.37 miles per hour, and 15.36 miles per gallon of gas. From the colds of Canada to the heats of Mexico and from Coast to Coast, in a temperature range of 150 degrees and running an average of eleven hours daily; oil consumption, $12.82 for 50,000 miles; Routine maintenance charges $37.18; New tires cost $150.00. Radiator had 8 qts. of water added on the whole run.

A remarkable run and an unusually economical record.

Company E Go To Camp

Sixty-five members of Company E under the command of Capt. Russell M. George, Lieuts, Harold Perkins and G. Reynolds Ash, will leave Elkton by train early Saturday morning for a two weeks encampment at Camp Ritchie, Cascade, Md.

NOTICE

Having been urged by many friends and members of the bar to become a candidate for re-election I take this method of announcing my intention of becoming a candidate for re-election as Associate Judge of the Second Judicial Circuit of Maryland:

This method of announcement is adopted because the eoffice which I hold and the duties incident thereto preclude me from making a personal campaign:

Signed:

THOMAS J. KEATING

A grade and quality .... for every building requirement

LUMBER

Buy your lumber here, where you have the opportunity to select from the highest grade, inspected stock. Expert estimates without obligation.

KEYS & MILLER LUMBER CO.

ELKTON MARYLAND

Phone 59

PHONE 2251 Chesapeake City cont.

Z. T. COOLING, Jr., and SON

Dodge and Plymouth Sales and Service

CHESAPEAKE CITY, MD.

1935 DODGE BUSINESS COUPE

STATEMENT OF ESTIMATE OR EXPENSES OF CECIL COUNTY FOR FISCAL YEAR July 1, 1938 to July 1, 1939

In compliance with Section 3, Chapter 141 of the Acts of the General Assembly of Maryland the undersigned Board of Estimates of Cecil County herewith submit the following list of moneys, expenditures, disbursements or estimates showing for what purposes and in what amounts the moneys so appropriated is to be expended for the ensuing fiscal year, July 1, 1938 to July 1, 1939.

County Commissioners Court	$10,500.00
County Buildings	7,500.00
County Health Department	4,120.00
Elections	15,000.00
Circuit Court Jurors	3,500.00
Circuit Court Witnesses	700.00
Sheriff	7,000.00
Bailiff and Crier	700.00
Poor and Insane	5,000.00
Outside Insane	12,500.00
Printing	1,400.00
Circuit Court Counsel Fees	2,500.00
Circuit Court Stenographer	700.00
Circuit Court Miscellaneous	1,500.00
Constables	400.00
Orphans Court	1,800.00
Paupers	500.00
Public School	236,738.60
State Tax Supervisor	1,690.00
Agricultural Extension Service	3,500.00
New Assessments	2,000.00
Interest on Bonds	8,750.00
Justice of Peace	1,500.00
Inquisitions	1,000.00
Cattle Testing	2,000.00
Union Hospital	5,300.00
Auditor	1,000.00
Contingent Fund	108.86
Redemption of School Bonds	5,000.00
Children's Welfare Society	3,500.00
Redemption of Lateral Road Bonds	2,000.00
Insurance on Buildings	1,500.00
Reserve for Emergencies	6,000.00
Supplies for Court House	1,600.00
Supplies for Jail	4,000.00
Lighting of Towns	3,000.00
Local Fire Companies	5,600.00
Od Age Pensions	14,000.00
Aid to Dependent Children	3,900.00
Redemption of High School Bonds	10,000.00
Japanese Beetle Control	1,000.00
WPA Appraprition for Roads	12,685.00
Cecil County Library	450.00
1-5 of Adminstration Expense of Cecil County Welfare Board	2,520.00
General Public Assistance	5,000.00
TOTAL	$420,662.46

For County Purposes the Levy will bring in the following revenue:

Real and Personal	$39,011,896 @ .92	$358,909.44
Securities	7,767,675 @ .30	23,303.02
Bank Stock	850,000 @ .50	4,250.00
Corporation Stock	1,000,000 @ .92	9,200.00
Surpus for year 1937		25,000.00
TOTAL		$420,662.46

Published by order of the County Commissioners of Cecil County.

MAULDIN LUM
President

3t—6—28—7—7—7—14

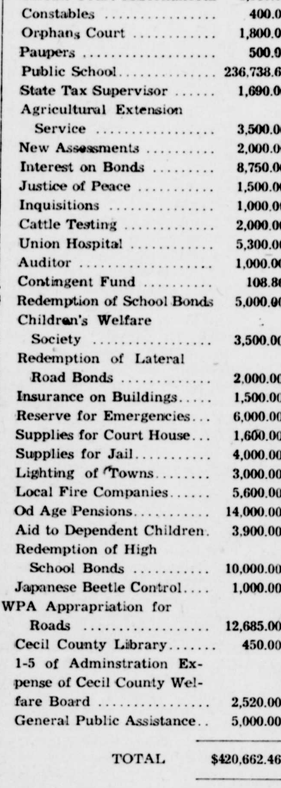

A nurse writes that she suffered from frequent headaches. Nothing stopped them until a friend recommended DR. MILES NERVINE. She says Nervine stops headaches before they get a good start.

Three generations have found DR. MILES NERVINE effective for *Nervousness, Sleeplessness due to Nervous Irritability, Nervous Indigestion, Headache, Travel Sickness.*

Get DR. MILES NERVINE at your drug store in liquid or effervescent tablet form.

Small bottle or package 25 cents
Large bottle or package $1.00

NERVINE

SHERIFF'S TAX SALE OF REAL ESTATE

Notice is hereby given that the taxes for the year 1934 on the following described property being in arrears and unpaid and all the requirements of law in said case prescribed having been complied with, I have seized upon said property and will on Monday, July 25, 1938, at 11 o'clock a. m., at the Court House door, in the Town of Elkton, Cecil County, Md., sell all that lot or parcel of land situate on the South Side of Brown Street in Elkton. Third Election District of Cecil County, State of Maryland, having a frontage on said street of 75 feet and extending back 84 feet, adjoining lands of Stanley Evans and the A. U. M. P. Church, which is assessed to Elbert Carroll, Jr., or so much there as is necessary to pay said taxes and charges thereon and costs of sale.

TERMS OF SALE ARE CASH.

Costs of Deed and U. S. Revenue Stamps to be paid by the purchaser.

TAXES FOR THE YEAR 1934

Town Tax	$10.50
Interest thereon	2.52
Sheriff's charges	3.54
TOTAL	$16.56

E. Kirk Brown, Attorney

EUGENE RACINE
Sheriff of Cecil County

6-30—4t

Carlson's Garage

"ONE STOP" SERVICE

DODGE and PLYMOUTH

Outstanding Buys in Good Used Cars

Body and Fender Work
General Repairing
Auto Painting

Washing, Polishing, Greasing

North East, Md. Phone 54

North East Motor Co.

Electric Welding & Refrigeration Service a Specialty

Sunoco Gas and Oil
Expert Lubrication
Firestone Tires

North East, Md. Phone 150

H. K. MILLER LUMBER CO.

CHESAPEAKE CITY
Phone 3341

Manufacturers of
ROUGH LUMBER, CORDWOOD and FENCE POSTS

Lumber furnished for Boat Building

Prepared to Supply any Size and All Sizes

We are always buying standing timber, highest prices paid.

Prompt Delivery, Courteous Service

Williams' Tavern

BEER and WINE

Italian Spaghetti A Specialty

Try Our Delicious "Submarine Sandwiches"

Courtesy and Service

North East, Md. Phone 117 F 12

C. A. McCommons

CONTRACTOR and BUILDER

Quality Material and Workmanship

If you are contemplating Building
Let me quote you estimates—
No obligations

Havre de Grace Phone 200

CORBIN and CO.

ELKTON, MD.
Phone 170

Distributors of . . .
QUALITY BEVERAGES

Suburban Club Beverages

PEPSI-COLA — "7" UP — HIRES
"R J" ROOT BEER

.. Notice To Trespassers ..

Having reason to believe that certain parties are in the habit of trespassing upon the property of this company, and removing firewood and other timber, we hereby warn all persons to refrain from trespassing in any manner, and from removing wood of any kind, from the information that will lead to the arrest Company's property or shores. A reward of twenty-five ($25) dollars will be paid in each and every instance for and conviction of parties trespassing on any of the property of this Company within Cecil county.

WHITAKER IRON CO.

NORTH EAST THEATRE

NORTH EAST, MD.

DELIGHTFULLY AIR CONDITIONED FREE PARKING

SATURDAY, JULY 16

MATINEE 2 O'CLOCK
DOUBLE FEATURE

West Of Rainbow's End

Feature starts about 7 and 9:25

Tim McCoy....the screen's cowboy hero brings you thrills and triple-action....as he crosses up a double-crosser.

AND

Dangerous To Know

Feature starts about 7:55 and 10:15

GAIL PATRICK ROSCOE KARNS
LLOYD NOLAN AKIM TAMIROFF

He rules every racket and holds a city in his grasp....but women are his weakness.

MONDAY-TUESDAY, JULY 18 and 19

Test Pilot

Feature starts about 7:20 and 9:40

SPENCER TRACY CLARK GABLE
MYRNA LOY LIONEL BARRYMORE

Thrills, of course, but more than that, the real story of flying—from the ground up!

WEDNESDAY-THURSDAY, UL 20 and 21

The Goldwyn Follies

Feature starts about 7:20 and 9:35

CHARLIE McCARTHY THE RITZ BROTHERS ANDREA LEADS
EDGAR BERGEN ADOLPH MENJOU PHIL BAKER

A musical sensation....in technicolor

$ Everybody Goes to the North East $

FRIDAY, JULY 22

Go Chase Yourself

Feature starts about 7:45 and 9:45

JOE PENNER JUNE TRAVIS
TOM KENNEDY LUCILE BALL

Danger! Look out for Laughs!

Kidnapped by bank robbers pursued by police..adrift in a runaway trailer....it's a laugh hit.

Next week
Condemned Women
Outlaws of the Prairie
Girl of the Golden West
Battle of Broadway
Collge Swing

Coming Soon
Rascals
Three Comrades
Yellow Jack
The Joy of Living
Vivicious Lady

J. ALBERT RONEY

Attorney-at-Law

PERRYVILLE, MARYLAND

Nails Removed from Stomach

David Mackie, three-year-old son of Mr. Osborne Mackie, was brought to Union Hospital, where an operation was performed to remove two rooofling nails from his stomach. The child picked the nails up when a bulidng was being roofed.

ORDER NISI

IN RE:—
RICHARD WALKER ALVEY, INCOMPETENT

In the Circuit Court for Cecil County
In Equity, No. 4580

ORDERED, This 8th day of July, 1938 tha the report of Henry L. Constable, mentionted in these proceedings, be ratified and confirmed, unless cause to the contrary thereof be shown on or before the 5th day of August next, provided a copy of this order be inserted in some newspaper printed and published in Cecil County once in each of two successive weeks before the 22nd day of July next.

WALTER E. BUCK, Clerk.

True Copy—Test:
WALTER E. BUCK, Clerk.

7-14—7-21

CLASSIFIED ADS

CHICKS

Blood Tested
Barred Rock and
Barred Rock—Red Cross
$7.00 per 100 at Hatchery
Satisfaction Guaranteed

Scarborough's Hatchery

Phone 437, Milford, Del

Wm. Pepper Constable

ATTORNEY-AT-LAW
Maryland Trust Building
BALTIMORE, MD.

WANTED TO BUY

WILMINGTON PROVISION COMPANY will buy your live hogs and cattle if good quality. Phone Wilm. 8321.

9-2-tf.

WANTED, Monthly farm hand one who can operate Fordson tractor also a man to trim hedgerows.

T. J. MURRAY

SHOP AT . . . .

BAKERS

MEN'S, LADIES' AND CHILDREN'S APPAREL

MAIN ST. ELKTON, MD.

ORDER NISI

IN RE:—
JOSEPH E. BENJAMIN, ET. US
Complainant's
vs.
SALLIE McNEMAR ET AL
Defendants

In the Orphan' Court for Cecil County
No. 30, Equity

ORDERED, this 15 day of June, 1938, that the sale of the property mentioned in these proceedings, made and reported by Frank H. Benjamin, Trustee, be ratified and confirmed, unless cause to the contrary thereof be shown on or before the 24th day of August, next; Provided a copy of this Order be inserted in some newspaper printed in Cecil County once in each of four successive weeks before the 22nd day of July, next.

The Report states the amount of sale to be $1535.00.

A. C. WINCHESTER
SYLVESTER PRESTON
J. FRANK BLAKE

True Copy—Test:
JESSE E. PRERSON, Register

"Everything for the Builder"

Walter I. Smith and Son

ICE

Lumber, Roofing, Building Materials

Coal, Grain, Feeds

Prompt Delivery Friendly Service

North East, Md Phone 24 F 12

SCHAEFER'S RESTAURANT

CHESAPEAKE CITY
Phone 3361

OYSTERS — IN SEASON — CRABS

Try Our Delicious Deviled Crabs

PABST BLUE RIBBON ON DRAUGHT

Herbert T. Williams

CONTRACTOR and BUILDER

Remodeling and Repairing Work A Specialty

Let me quote you prices today

Perryville, Md. Phone 3138

GO TO THE. . . .

Bridge Diner

HAVRE DE GRACE, MD.

The Community's Most Popular Eating Place

Always Open

Courteous, Friendly Curb Service

NEW THEATER

THE TALK OF MARYLAND
ELKTON, MD.
Maryland's Finest Sound Equipped Theatre

Monday, Tuesday, Wednesday, July 18, 19, and 20

ADDED ATTRACTIONS
FLOYD GIBBONS, "THE BOLTED DOOR," ADVENTURES, "WHAT THE WORLD MAKES," LOONEY TUNES, "PORKY AT THE CROCADERO," FOX NEWS

WEDNESDAY ADDED ATTRACTIONS
TERRY TOONS, "MOUNTAIN ROMANCE," CARTOON, "THE ELEPHANT" METRO NEWS

Thursday, Friday, July 21 and 22

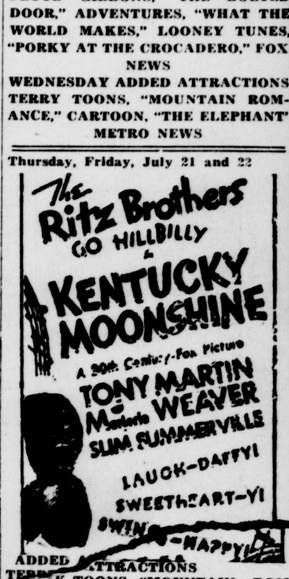

ADDED ATTRACTIONS
TERRY TOONS, "MOUNTAIN ROMANCE," CARTOON, "THE ELEPHANT" METRO NEWS

FRIDAY ADDED ATTRACTIONS
SPECIALTIES, "DECATHLON CHAMPION," CARTOON, "A NIGHT AT THE MOVIE," CHAPTER PLAY, "TIM TYLER'S LUCK," UNIVERSAL NEWS

Saturday, July 23

KAY Francis PAT O'Brien

with RALPH FORBES • MELVILLE COOPER • THURSTON HALL GRANT MITCHELL • HERBERT RAWLINSON Screen Play by Horace Jackson • From the Saturday Evening Post Story by Albert H. Z. Carr • A First National Picture

AND

1C

ADDED ATTRACTIONS
MUSICALS, "DOWN ON THE BARN," COLOR RHAPSODIES, "FOOLISH BUNNY," CHAPTER PLAY, "TIM TYLER'S LUCK," UNIVERSAL NEWS

MATINEE AT 2 P. M.

Coming Attractions
Four Men and A Prayer
Swiss Miss
Beloved Brat
Heroes of the Alamo