SUBSCRIBE TO THE
CECIL COUNTY STAR

America's Finest and Best

RICHARD BROS

World Famous

CIRCUS

Elkton Base Ball Park

Afternoon and Night

Thursday, July 28

PRICES Adults 35c
Children 15c

RELAX!

When you're nervous they tell you to relax. Easy advice to give, but mighty hard to follow. You will find it much easier to relax—to overcome Sleeplessness, Nervous Irritability, Restlessness, Nervous Headache after you take

DR. MILES' NERVINE

DR. MILES NERVINE is a well known nerve sedative. Although the formula from which it was made has been in use for nearly 60 years, no better medicine for a tense, over-wrought nervous condition has ever been prescribed. DR. MILES NERVINE is as up-to-date as this morning's paper.

At all drug stores.
Large bottle or package—$1.00.
Small bottle or package—25 cents.

IN LIQUID OR TABLET FORM

NOTICE

Having been urged by many friends and members of the bar to become a candidate for re-election I take this method of announcing my intention of becoming a candidate for re-election as Associate Judge of the Second Judicial Circuit of Maryland:

This method of announcement is adopted because the office which I hold and the duties incident thereto preclude me from making a personal campaign:

Signed:

THOMAS J. KEATING

A grade and quality .... for every building requirement

LUMBER

Buy your lumber here, where you have the opportunity to select from the highest grade, inspected stock. Expert estimates without obligation.

KEYS & MILLER LUMBER CO.

ELKTON MARYLAND

Phone 59

PHONE 2251 Chesapeake City cont.

Z. T. COOLING, Jr., and SON
Dodge and Plymouth Sales and Service
CHESAPEAKE CITY, MD.

1935 DODGE BUSINESS COUPE

ORDER NISI

IN RE:—
RICHARD WALKER ALVEY,
INCOMPETENT
In the Circuit Court for Cecil County
In Equity, No. 4580

ORDERED, This 8th day of July, 1938 tha the report of Henry L. Constable, mentionted in these proceedings, be ratified and confirmed, unless cause to the contrary thereof be shown on or before the 5th day of August next, provided a copy of this order be inserted in some newspaper printed and published in Cecil County once in each of two successive weeks before the 22nd day of July next.

WALTER E. BUCK, Clerk.

True Copy—Test:
WALTER E. BUCK, Clerk.
7-14—7-21

MARKET BOTTLENECKS

NEWARK, DEL.,—Produce markets in many cities have become bottlenecks in the stream of fruit and vegetables moving from growers to the urban dinner tables. Many markets are inefficient and wasteful because they are overloaded.

This is one of the conditions which William C. Crow, of the Bureau of Agricultural Economics, found to be common in his study of the terminal markets in 40 large cities of the United States. This investigation is an effort to reveal some the conditions behind the fact that producers of fruits and vegetables get, on the average only about 40 cents out of each dollar that consumers—principally housewives—spend for these products.

The growth of population has been a great factor in overloading the elder markets, but this has been further complicated by a revolution in buying habits. There are not only many more persons in the city, but they buy on the average a much greater volume of produce per capita. There are fewer back-yard gardens to make city consumers self-sufficient. The cities have learned to depend more and more on out-of-season produce brought from distant producing areas. Where the original markets were called on mainly to handle produce from nearby farms in seasons, they are now swamped with fruits and vegetables brought from afar, and supplies roll in for months where they formerly arrived during a period of only a few weeks.

In Philadelphia, for example, Crow notes than in 1936 receipts of fruits and vegetables from Florida exceeded receipts from Pennsylvania by one-third. "And more than half the total receipts," he says, " was handled through markets that were originally local retail markets handling chiefly local produce."

In a number of cities, market conditions have become so unfavorable that in the past few years produce has tended to move around the market directly to outlying towns and chain store warehouses, thus reducing the volume handled by the markets in these cities.

OUR FEATHERED HELPERS

NEWARK, DEL.,—Some of the birds that save millions in crops each year are still misjudged by the farmer.

The Baltimore oriole has been accused of damaging grapes and garden peas. But studies show that the oriole's food habits are largely beneficial. Caterpillars are its favorite fare, but it also eats quantities of plant and bark lice, ants, wasps, grasshoppers, spiders, and weevil.

Farmers who tear swallows' nests frombarn eaves are turning out their best friends. Swallows consume vast numbers of harmful flying insects and young birds in the nest often eat more insects than their parents.

Woopeckers are often suspected of damaging trees by their drillings. Each hole drilled means that the bird has located the larva of a destructive woodboring insect. Woodpeckers are among the most valuable forest conservationists and with their heavy bills they get insects that other birds cannot ge.

Fruit raisers often look on robins as enemies because of the robins' appetite for cherries, yet robins consume insects harmful to fruit crops throughout the year, and only during June and July do they eat cultivated fruit to any extent. One good way to keep robins out of the orchards is to plant mulberry trees nearby. Mulberries ripen at the same time as cherrires and the birds prefer them to other fruits.

Car Taxes up 178%

NEW YORK—Special taxes cost the average New York motor vehicle owner $56.25 in 1937, an increase of 178% over the "normal" year 1926, and represented in many cases a tax bill equal to the value of the taxpayer's motor car, according to Edward D. Cray, secretary of the New York Petroleum Industries Committee.

Mr. Cray reported that his committee based its estimates upon 1937 reports received from the United State Bureau of Public Roads and the Treasury Department. These reports, he explained, show that the total motor tax bill of New York was $144.104.000 in 1937, or 11.2 per cent above the $129,633,000 total of 1936.

Taxes on the average car were estimated at $56.25 compared with the $20.21 tax cost of 1926.

SHERIFF'S TAX SALE OF REAL ESTATE

Notice is hereby given that the taxes for the year 1934 on the following described property being in arrears and unpaid and all the requirements of law in said case prescribed having been complied with, I have seized upon said property and will on Monday, July 25, 1938, at 11 o'clock a. m., at the Court House door,in the Town of Elkton, Cecil County, Md., sell all that lot or parcel of land situate on the South Side of Brown Street in Elkton. Third Election District of Cecil County, State of Maryland, having a frontage on said street of 75 feet and extending back 84 feet, adjoining lands of Stanley Evans and the A. U. M. P. Church, which is assessed to Elbert Carroll, Jr., or so much there as is necessary to pay said taxes and charges thereon and costs of sale.

TERMS OF SALE ARE CASH.

Costs of Deed and U. S. Revenue Stamps to be paid by the purchaser.

TAXES FOR THE YEAR 1934

Town Tax	$10.59
Interest thereon	2.52
Sheriff's charges	3.54
TOTAL	$16.56

E. Kirk Brown, Attorney

EUGENE RACINE
Sheriff of Cecil County

6-30—4t

Carlson's Garage
"ONE STOP" SERVICE
DODGE and PLYMOUTH
Outstanding Buys in Good Used Cars
Body and Fender Work
General Repairing
Auto Painting
Washing, Polishing, Greasing
North East, Md. Phone 54

North East Motor Co.
Electric Welding & Refrigeration
Service a Specialty
Sunoco Gas and Oil
Expert Lubrication
Firestone Tires
North East, Md. Phone 150

H. K. MILLER LUMBER CO.
CHESAPEAKE CITY
Phone 3341
Manufacturers of
ROUGH LUMBER, CORDWOOD and FENCE POSTS
Lumber furnished for Boat Building
Prepared to Supply any Size and All Sizes
We are always buying standing timber, highest prices paid.
Prompt Delivery, Courteous Service

Williams' Tavern
BEER and WINE
Italian Spaghetti A Specialty
Try Our Delicious "Submarine Sandwiches"
Courtesy and Service
North East, Md. Phone 117 F 12

C. A. McCommons
CONTRACTOR and BUILDER
Quality Material and Workmanship
If you are contemplating Building
Let me quote you estimates—
No obligations
Havre de Grace Phone 200

CORBIN and CO.
ELKTON, MD.
Phone 170
Distributors of . . .
QUALITY BEVERAGES
Suburban Club Beverages
PEPSI-COLA — "7" UP — HIRES
"R J" ROOT BEER

.. Notice To Trespassers ..

Having reason to believe that certain parties are in the habit of trespassing upon the property of this company, and removing firewood and other timber, we hereby warn all persons to refrain from trespassing in any manner, and from removing wood of any kind, from the information that will lead to the arrest Company's property or shores. A reward of twenty-five ($25) dollars will be paid in each and every instance for and conviction of parties trespassing on any of the property of this Company within Cecil county.

WHITAKER IRON CO.

NORTH EAST THEATRE
NORTH EAST, MD.
DELIGHTFULLY AIR CONDITIONED FREE PARKING

SATURDAY, JULY 23
MATINEE 2 O'CLOCK
DOUBLE FEATURE
Outlaws Of Tue Prairie
Feature starts about 7:00 and 9:25
CHARLES STARRETT SONS OF THE PIONEERS
Donald Grayson...the new singing sensation...singing new melodies of the plains.
AND
Condemned Women
Feature starts about 7:55 and 10:15
SALLY EILERS ANNE SHIRLEY
A drama that will open your eyes.

MONDAY, TUESDAY, JULY 25 and 26
The Girl Of The Golden West
Feature starts about 7:00 and 9:20
JEANNETTE MACDONALD NELSON EDDY
BUDDY EBSEN LEO CARRILLO
Your favorite singing sweethearts in an action drama of the old West

WEDNESDAY, THURSDAY, JULY 27 and 28
Battle Of Broadway
Feature starts about 7:35 and 9:35
VICTOR McLAGLEN LOUISE HOVICK
RAYMOND WALBURN JANE DARWELL
It's a spree—for—all skirmish for skirts as two Legionaires set the town on its ear!

$ Everybody Goes to the North East $

FRIDAY, JULY 29
College Swing
Feature starts about 7:35 and 9:35
MARTHA RAYE GEORGE BURNS
BETTY CRABLE GRACIE ALLEN
The Big Apple of muical shows....Ten of your favorite stars.... and a collection of goofy comedy.

Next week
Call of the Yukon
Overland Express
Rascals
The Joy of Living
Stolen Heaven

Coming Soon
Kentucky Moonshine
Vivacious Lady
Yellow Jack
Three Comrades
Tropic Holiday

J. ALBERT RONEY
Attorney-at-Law
PERRYVILLE, MARYLAND

SHOP AT . . . .
BAKERS
MEN'S, LADIES' AND CHILDREN'S APPAREL
MAIN ST. ELKTON, MD.

AND NOBODY CAME

ASTORIA, Ore.,—Through the columns of the newspapers in this territory the Public Works Administratiob advertised an open meeting for municipalities, school districts, county government offices, or other official divisions of the territory to file requests for funds. Funds rejuested were to be used in the construction of public projects.

At the appointed hour the meeting was attended by —the PWA officials.

Black Locust is Fast-Growing and Profitable

One of the fastest growing and most profitable trees for Maryland land owners is the black locust, according to C. F. Winslow, Forestry Specialist for the University of Maryland Extension Service.

He cites the case of A. D. Foster, of Glyndon, Baltimore County, who set out 25,000 black seedling on abondoned farm land on his property in Worthington Valley. These seedling were one year old at the time they were planted and measured about six inches in height. At the ned of the first growing season the same trees measured from six to ten feet in height.

Mr. Foster makes locust fence posts during the winter and anticipates converting this particular planting into posts when they are from ten to fifteen years old.

Do not use soap on fresh fruit stains as it will set the stain.

CLASSIFIED ADS

CHICKS
Blood Tested
Barred Rock and
Barred Rock—Red Cross
$7.00 per 100 at Hatchery
Satisfaction Guaranteed
Scarborough's Hatchery
Phone 437, Milford, Del

Wm. Pepper Constable
ATTORNEY-AT-LAW
Maryland Trust Building
BALTIMORE, MD.

WANTED TO BUY

WILMINGTON PROVISION COMPANY will buy your live hogs and cattle if good quality. Phone Wilm. 8321. 9-2-tf.

WANTED, Monthly farm hand one who can operate Fordson tractor also a man to trim hedgerows.
T. J. MURRAY

WANTED
A man to plough 20 acres for wheat, with his own equipment, by the acre, 3rd District, near Elkton. Also 15 acres for wheat by the acre, 5th District at Thodore.
THOMAS J. MURRAY
Elkton, Md.

SITUATION WANTED: A young lady wishes position as practical nurse, companion to aged, or childs nurse. Drives and can furnish reference.
Apply at Star Office

APARTMENT FOR RENT
5 rooms, kitchen, breakfast room, bath, hot water heat, garage, new paper and paint, Reasonable.
E. MAE MPRRAY
129 Bridge Street
Phone 1

"Everything for the Builder"
Walter I. Smith and Son
ICE
Lumber, Roofing, Building Materials
Coal, Grain, Feeds
Prompt Delivery Friendly Service
North East, Md Phone 24 F 12

SCHAEFER'S RESTAURANT
CHESAPEAKE CITY
Phone 3361
OYSTERS — IN SEASON — CRABS
Try Our Delicious Deviled Crabs
PABST BLUE RIBBON ON DRAUGHT

Herbert T. Williams
CONTRACTOR and BUILDER
Remodeling and Repairing Work A Specialty
Let me quote you prices today
Perryville, Md. Phone 3138

GO TO THE. . . .
Bridge Diner
HAVRE DE GRACE, MD.
The Community's Most Popular Eating Place
Always Open
Courteous, Friendly Curb Service

NEW THEATRE
THE TALK OF MARYLAND
ELKTON, MD.
Maryland's Finest Sound Equipped Theatre

Monday, Tuesday, July 25 and 26

ADDED ATTRACTIONS
MERRIE MELODIES, "MY LITTLE BUCKAROO," MELODY MASTERS, DANNY MEROFF and ORCHESTRA," PICTORIAL REVIEWS, FOX NEWS

Wednesday, Thursday, July 27 and 28

ADDED ATTRACTIONS
ROMANCE, "LAND OF THE MAPLE LEAF," CARTOON, 'UPHANS PICNIC' METRO NEWS

Friday, July 29

ADDED ATTRACTIONS
SPECIAL, "JIMMY FIDLER'S PERSONALITY PARADE," CHAPTER PLAY, "TIM TYLER'S LUCK," UNIVERSAL NEWS

Saturday, July 30

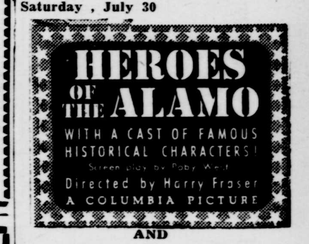

AND
HAWAIIAN BUCKARON
With Smith Ballew, Evalyn Knapp, George Regas, Pat O'Brien,
Your singing cowboy star blazing new adventure trails, gun battles on Arizona's borders, Strange danger on Hawaiis shore and a buckaroo who welcomes trouble with swinging fists wins romance with lilting song!
COMEDY, "THE MIND REEDER," "COMMUNITY SING," CHAPTER PLAY, "TIM TYLER'S LUCK," UNIVERSAL NEWS
MATINEE AT 2 P. M.

Coming Attractions
Kidnapped
Everybody Sing
Crime School
Judge Priest
Midnight Intruder