For Governor
LANSDALE G. SASSCER

Lieutenant Governor of Maryland • President of the State Senate

ELECT A COUNTY MAN FOR GOVERNOR— BALTIMOREANS HAVE HELD THE POST FOR 25 Years

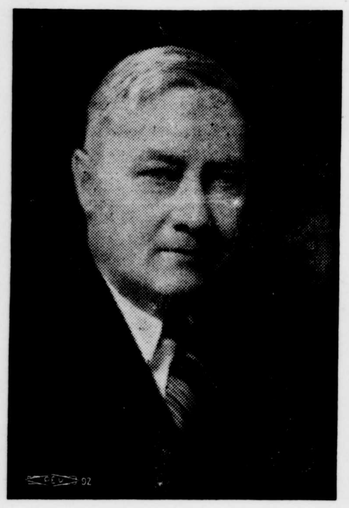

SENATOR SASSCER
of Prince Georges County

ELECTION OF A CITY MAN THIS YEAR MEANS THE CITY POLITICAL MACHINE WILL RULE THE STATE

His Performance During 16 Years in the State Senate Includes—

Sponsorship of legislation aiding all groups including World War Veterans, Farmers, Merchants, Watermen, Taxpayers, Needy, Labor and Industry, and Volunteer Firemen.
Opposed Sales Tax Bill.

Senate Journal shows Senator Sasscer worked for the public and not the lobbyists on all important legislation affecting the welfare, happiness and prosperity of the People of Maryland.

• HE KNOWS THE STATE GOVERNMENT! • HE IS FREE OF INTER-PARTY STRIFE!
• HE IS THE LOGICAL DEMOCRATIC CANDIDATE!

PERFORMANCE RATHER THAN PROMISES

For Governor—Vote For
LANSDALE G. SASSCER
IN THE DEMOCRATIC PRIMARY SEPTEMBER 12

Published by Authority of Campaign Headquarters, Upper Marlboro.

ORDER OF PUBLICATION

JANE MAY WELLS
vs.
ERNEST W. WELLS

In the Circuit Court for Cecil County
No. 5312 Equity
J. ALBERT RONEY, JR., Solicitor

The object of this Bill of Complaint is to procure a dvorce a vinculo matrimonii by the Plaintiff, Jane May Wells, from the Defendant, Ernest W. Wells.

The Bill of Complaint recites that the parties were married on the 8th day of December, 1917, at Coatesville, Pa.; that your Oratrix and her husband resided in the State of Pennsylvania following their marriage until about six years ago when they moved to Cecil County, Maryland, where your Oratrix has continued to reside uninterruptedly ever since; that there were no children born to them as a result of said marriage; that the conduct of your Oratrix toward her said husband was kind, affectionate and above reproach; that the said Defendant, in January, 1935, without just cause or reason, deserted and abandoned your Oratrix and declared his intentions to live with her no longer; that such desertion has been continuous since January, 1935, and there is no hope of a reconciliation between them; that the Defendant is a non-resident of this State, his last known address being Martinsville, Va.

It is thereupon ORDERED by the Circuit Court for Cecil County, in Equity, this 6th day of September, 1938, that the Plaintiff, by causing a copy of this Order to be inserted in some newspaper published in Cecil County, once aweek for four consecutive weeks before the 1st day of October, 1938, giving notice to the said Ernest W. Wells of the object and substance of this Bill of Complaint, warning him to be and appear in this Court, either in person or by solicitor, on or before the 25th day of October, 1938, to show cause, if any he may have, why the relief prayed for should not be granted.

WALTER E. BUCK, Clerk
True Copy Test:—
WALTER E. BUCK, Clerk

ORDER NISI

IN RE:—
THE MORTGAGED REAL ESTATE OF EDWARD C. GISREAL AND ADDIE MAY GISREAL, HIS WIFE

In the Circuit Court for Cecil County
In Equity, No. 5090

ORDERED, This 9th day of August, 1938, that the report of Henry L. Constable, Auditor, mentioned in these proceedings, be ratified and confirmed, unless cause to the contrary thereof be shown on or before the 2nd day of September, next, provided a copy of this order be inserted in some newspaper printed and published in Cecil County once in each of two successive weeks before the 19th day of August, next.

True Copy—Test:
WALTER E. BUCK, Clerk
WALTER E. BUCK, Clerk
2t—8-118-18

NOTICE

E. K. BROWN, Attorney

In the Matter of the Tax Sale of Real Estate Assessed to Robert W. Morris' Heirs

In the Circuit Court for Cecil County
No. 95 Tax Sales

The Sheriff of Cecil County, having made the report of the Sale aforesaid, and the proceedings in relation thereto having been examined, and it appearing to the Court that the same are regular, and the provisions of Law in relation thereto having been complied with, it is thereupon this 11th day of August, A. D. 1938, by the Circuit Court for Cecil County, ADJUDGED and ORDERED, that Notice be given by advertisement published in some newspaper, printed and published in Cecil County, once a week, for four successive weeks before the 12th day of September next, warning all persons interested in said property to be and appear in said Court on or before the 13th day of October, next, to show cause, if any they have, why said sale shall not be ratified and confirmed.

The report states the amount of sale to be $100.00.

J. OWEN KNOTTS, Judge
True Copy Test:—
WALTER E. BUCK, Clerk.
4t—8-18—8-26—9-1—9-8

NOTICE

IN THE MATTER OF THE TAX SALE OF REAL ESTATE ASSESSED TO AARON SISCO

In the Circuit Court for Cecil County
No. 98 Tax Sales

The Sheriff of Cecil County, having made the report of the Sale aforesaid, and the proceedings in relation thereto having been examined, and it appearing to the Court that the same are regular, and the provisions of law in relation thereto having been complied with, it is thereupon this 31st day of August, A. D. 1938, by the Circuit Court for Cecil County, ADJUDGED and ORDERED, that Notice be given by advertisement published in some newspaper, printed and published in Cecil County, once a week for four successive weeks before the 3rd day of October, next, warning all persons interested in said property to be and appear in said Court on or before the 3rd day of November, next, to show cause, if any they have, why said sale shall not be ratified and confirmed.

The report states the amount of sale to be $99.00.

J . OWEN KNOTTS, Judge.
True Copy Test:
Walter C. Buck, Clerk.
4t 9-1-8-15-22

NOTICE

E. K. BROWN, Attorney
In the Matter of the Tax Sale of Real Estate Assessed to Reese D. Baker

In the Circuit Court for Cecil County
No. 97 Tax Sales

The Sheriff of Cecil County, having made the report of the Sale aforesaid, and the proceedings in relation thereto having been examined, and it appearing to the Court that the same are regular, and the provisions of Law in relation thereto having been complied with, it is thereupon this 11th day of August, A. D. 1938, by the Circuit Court for Cecil County, ADJUDGED and ORDERED, that Notice be given by advertisement published in some newspaper, printed and published in Cecil County, once a week, for four successive weeks before the 12th day of September next, warning all persons interested in said property to be and appear in said Court on or before the 13th day of October, next, to show cause, if any they have, why said sale shall not be ratified and confirmed.

The report states the amount of sale to be $97.00.

J. OWEN KNOTTS, Judge
True Copy Test:—
WALTER E. BUCK, Clerk.
4t—8-18—8-26—9-1—9-8

NOTICE

E. K. BROWN, Attorney

In the Matter of the Tax Sale of Real Estate Assessed to Ralph G. Watson

In the Circuit Court for Cecil County
No. 92 Tax Sales

The Sheriff of Cecil County, having made the report of the Sale aforesaid, and the proceedings in relation thereto having been examined, and it appearing to the Court that the same are regular, and the provisions of Law in relation thereto having been complied with, it is thereupon this 11th day of of August, A. D. 1938, by the Circuit Court for Cecil County, ADJUDGED and ORDERED, that Notice be given by advertisement published in some newspaper, printed and published in Cecil County, once a week, for four successive weeks before the 12th day of September next, warning all persons interested in said property to be and appear in said Court on or before the 13th day of October, next, to show cause, if any they have, why said sale shall not be ratified and confirmed.

The report states the amount of sale to be $103.00.

J. OWEN KNOTTS, Judge
True Copy Test:—
WALTER E. BUCK, Clerk.
4t—8-18—8-26—9-1—9-8

SHOP AT ....
BAKERS
MEN'S, LADIES' AND CHILDREN'S APPAREL
MAIN ST. ELKTON, MD.

CLASSIFIED ADS

CHICKS
Blood Tested
Barred Rock and Barred Rock—Red Cross
$7.00 per 100 at Hatchery
Satisfaction Guaranteed
Scarborough's Hatchery
Phone 437, Milford, Del

WANTED TO BUY
WILMINGTON PROVISION COMPANY will buy your live hogs and cattle if good quality. Phone Wilm. 8321.
9-2-tf.

STROUT SELLS REAL ESTATE
Greatest advertiser of country property. Has made over 63,000 sales of Homes — Farms — Acreage. Buyers from all over the World. Free open listing
E. A. STROUT REALTY AGENCY
J. GIFFORD SCARBOROUGH
103 West High Street
Phone 173

Wm. Pepper Constable
ATTORNEY-AT-LAW
Maryland Trust Building
BALTIMORE, MD.

J. ALBERT RONEY
Attorney-at-Law
PERRYVILLE, MARYLAND

.. Notice To Trespassers ..
Having reason to believe that certain parties are in the habit of trespassing upon the property of this company, and removing firewood and other timber, we hereby warn all persons to refrain from trespassing in any manner, and from removing wood of any kind, from the information that will lead to the arrest Company's property or shores. A reward of twenty-five ($25) dollars will be paid in each and every instance for and conviction of parties trespassing on any of the property of this Company within Cecil county.
WHITAKER IRON CO.

COMPELLED TO SELL—5 young farm horses and mares in excellent condition, work any place. No trades considered or dealers. No reasonable offer refused.
Apply Henry Lewis' Farm
1 Mile South of Chesapeake City Road
Elkton, Md.

666 relieves **COLDS Fever and Headaches** due to Colds
Liquid, Tablets Salve, Nose Drops
Try "Rub-My-Tism"— a Wonderful Liniment

A grade and quality .... for every building requirement
LUMBER

Buy your lumber here, where you have the opportunity to select from the highest grade, inspected stock. Expert estimates without obligation.
KEYS & MILLER LUMBER CO.
ELKTON MARYLAND
Phone 59

SUBURBAN BATTERY SERVICE
BRIDGE and HIGH STREETS ELKTON, MD. PHONE 18
Battery and Electric Service
PRESTOLITE BATTERIES FOR AUTOS AND RADIO
TIRES and TUBES....
We handle Seiberling Tires and Tubes
LUBRICATION SERVICE and AUTO WASHING.
We were awarded the Ceritficate of Merit by Atlantic Refining Co., for approved superior Lubrication Service for two successive years.
We will serve you pleasantly and courteously

NORTH EAST THEATRE
NORTH EAST, MD.
DELIGHTFULLY AIR-CONDITIONED
FREE PARKING LOT NORTH EAST, MD.
Shows 7 and 9 P. M. Weekdays Matinee Sat. 2 P.M.
Admissions 15 and 30 cents Matinee 10 and 25 cents

$250,000.00 in CASH PRIZES MORE THAN 5000 INDIVIDUAL AWARDS
THIS THEATRE IS MOVIE QUIZ HEADQUARTERS
Enter the MOVIE QUIZ CONTEST now and double your enjoyment in every picture you see! Ask for one of the FREE Contest Booklets. It's full of exciting news about your favorite stars and the new season's picture hits.

SATURDAY, SEPT 10 MATINEE 2 P. M.
Double Feature
The Purple Vigiliantes
THE 3 MESQUITEERS
Hooded hoodlums rules the west until your Mesquiteer trio of trouble busters blaze into action against the purple horde.
Island In The Sky
GLORIA STUART MICHAEL WHALEN
The year's most exciting mystery-romance in Manhattan's highest HI-DE-HO spot.
SECRET OF TREASURE ISLANDS—Chapter 3, Sat. Matinee and Friday Night.

MONDAY-TUESDAY SEPT 12 and 13
HAROLD LLOYD
Professor Reware
PHYLLIS WELCH RAYMOND WALBURN
The slap-happiest Harold Lloyd howler of 'em all! A pandamonious panic of super colossal comedy—the fun show of the year.

WEDNESDAY-THURSDAY, SEPT. 14 and 15
JOE PENNER
I'm From The City
RICHARD LANE LORRAINE KRUEGER
See our handsome hero as the bronco-bustin' buckaroo whose only fear is horses.
$ Everybody Goes to the North East $

FRIDAY, SEPT. 16
Prison Nurse
HENRY WILCOXON MARIAN MARSH
A woman in a world of mad men sacrificing herself on the altar of human service, she risks honor....life itself before the smoudering emotions of half-crazed criminals in a State prison.
CHAPTER 4—SECRET OF TREASURE ISLAND

Next week
Charlie Chan at Monte Carlo
Where the Trail Divides
Lord Jeff
Shopworn Angel
City Streets

Coming Soon
Josette
There's Always A Woman
The Crowd Roars
The Texans

NOTICE TO THE PUBLIC

There have been numerous rumors circulated throughout the County regarding the appointment by me of Deputies if I am elected Sheriff and naturally they are all started by my opponents. I have not and have no intention of selecting Deputies until after the November Election.

My word has always been good in the Community where I have lived for many years, and any reliable person in this Community will tell you I can be depended upon.

If elected Sheriff I will give all my time to the office and you will be able to contact me personally any time of the day and night.

Former Night Officer at Elkton, Maryland
DAVID J. RANDOLPH
Candidate for
Sheriff of Cecil County
Subject to the Democratic Primary, Sept. 12, 1938
Over-Seas Veteran of the World's War.
I Respectfully Ask Your Support
A Man Who Has Never Held Public Office

Robert V. Criswell
Democratic Candidate
FOR
STATE CENTRAL COMMITTEE

18 years of striving for Industry and Employment in Cecil County, 16 years a property owner and tax payer in Cecil County.
10 years of Fruit Growing and Farming in Cecil County
10 years of trying to market Farm Products for a fair return.
I solicit your support at the Democratic Primaries, Sept. 12, 1938 through these columns, as it is impossible for me to contact each voter in the limited time.

NOTICE

Having been urged by many friends and members of the bar to become a candidate for re-election I take this method of announcing my intention of becoming a candidate for re-election as Associate Judge of the Second Judicial Circuit of Maryland:

This method of announcement is adopted because the eoffice which I hold and the duties incident thereto preclude me from making a personal campaign:

Signed:

THOMAS J. KEATING

NEW THEATRE
THE TALK OF MARYLAND
ELKTON, MD.
Maryland's Finest Sound Equipped Theatre

Monday, Tuesday, Wednesday, Thursday, Sept. 12, 13, 14 and 15

ADDED ATTRACTIONS
Floyd Gibbons,'Wonderlust,' Lonney Tunes, 'Porky's Phoney Express', Varieties, 'Unreal Newsreeel,' Fox News.
WEDNESDAY.... THURSDAY, Cartoon, 'County Cousin,' Cartoon, 'Goodbye Old Jail,' Metro News.

Friday, Sept. 16

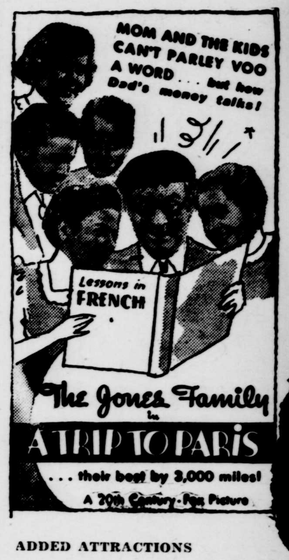

ADDED ATTRACTIONS
Comedy, Country Hospital, Chapter Play 'Flash Gordon's Trip to Mars,' Universal News.

Saturday, Sept 17

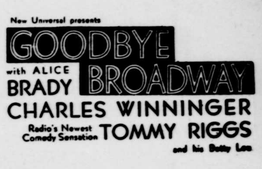

AND
There's Always A Woman
with JOAN BLONDELL, MELVYN DOUGLAS, MARY ASTOR, FRANCES DRAKE
Cartoon, 'The Mysterious Jug,' Stranger Than Fiction, Chapter Play, 'Flash Gordon's Trip to Mars,' Universal News
MATINEE AT 2 P. M.