STATE OFFICERS, GUESTS OF HEAD OF ELK CHAPTER, D. A. R.

Mrs. Wilbur B. Blakeslee, State Regent of the Md. State Society D. A. R., was guest of Honor at a combination of the September and October meetings of the Head of Elk Chapter D. A. R., held at the home of the Regent, Mrs. Irvin T. Kepler, Saturday, Sept 24.

Mrs. Anthony Boon, State Chaplain, opened the brief business session with prayer, Mrs. Kepler stated that Miss Betty Simpers of North East, who won the essay contest, sponsored by this Chapter, on 'Maryland Signers of the Constitution' had received the Cecil County Scholarship for St. Mary's Mrs. Blakeslee spoke of plans for the years' work. She stresed the necessity for a State Home for the D. A. R. She emphasized the Junior Group and the need of the Junior Group working with the Older., 'A Chapter that best serves itself its State" was her closing thought.

A visit to Valley Forge Memorial Chapel on Maryalnd, Sunday was suggested by Mrs. Maulsby, State Vice-Regent. She also stated that the D. A. R. is opposed to War. 'The only way to think of Natonal Victory is to spell it P E A C E.

Mrs. Galloway, chairman of the Real Daughters wh succeeds Miss Mollie Ash, resigned, spoke of Miss Ash's work having been done most thoroughly and acceptably.

Brief greeting were brought by Dr. Dole, State Historian, Mrs. Bonn. State Chaplain, and Miss Stewart, Chairman of Genealogical Records.

A most pleasant social hour followed.

HARFORD COUNTY RED CROSS CHAPTER MEETS

HAVRE DE GRACE, Md.—The Harford County Chapter American Red Cross, held its monthly meeting last Tuesday on the lawn of the home of Mr. and Mrs. Dean Bedford at Upper Crossroads. Mrs. Margaret Lewis of the National Red Cross headquarters Washington, was the guest speaker.

The district deputy presidents of the Rebekah Lodge of Odd Fellows will hold a rally and school instruction in the lodge room here tomorrow evening.

Miss Stella Wood, district president presided.

CHURCH GROUPS ELECTS OFFICERS

Elkton, Md.—The Woman's Foreign Missionary Society of Centre Methodist Episcopal Church, Forest Hill, has elected the following officers for the ensuing year: President, Mrs. W. P. Hudson; veice-president, Mrs. Harry Kenyon; secretary, Mrs. M. Neva Coleman, and treasurer, Mrs. F. R. Tucker.

W. C. T. U. ELECTS OFFICERS

At the annual meeting of the W. C. T. U., of North East, Mrs. Robert C. Simpers was elected president;; Mrs. Marion Rose, vice-president; Mrs. W. H. Blake, secretary; Mrs. Albert Graham, assistant secretary, and Mrs. Walter Hall, treasurer.

ARRESTED FOR THEFT

Roland Long, 16, his brother, Matthew Long, 15, and Milton Grey, 17, of Baltimore County were arrested here by Deputy Sheriff Ellwood Racine on a charge of having robbed a chain store at Essex. The three were turned over to Baltimore County police.

NEW BUILDINGS FOR DELAWARE UNIVERSITY

Bids will be asked in a short time for construction of the proposed new administration-class room building and the addition to the Memorial Library at University of Delaware. It is hoped to get work started on the administration building some time next month and to have that building ready for use when college open in September next year.

These two projects will cost nearly $600,000 without any of the money coming from the State. The PWA will aid with both projects. H. Fletcher Brown will give in excess of $200,000 towards the administration building while another friend of the University will give half of the sponsors share for the library addition.

ANN CORIO, and her "GIRLS IN BLUE"

Ann Corio, the acknowledged Queen of Burlesque, is the scintillasting star of "Girls in Blue,' which is the coming attraction at the Gayety Theatre, opening with the usual matinee, Sun. Oct. 2nd. Miss Corio has just returned from triumphs in Rome, London, and other European cities. During her trip high tribute has been genrously paid to her not only for her sweet face and lovely proportioned body, but for her remarkable disrobing dancing ability for which she has a singing aptitude.

The supportng company includes: George Murray and Eddie Lloyd, wise cracking funsters with a raft of new gags; Jess Mack, one of the best masters of ceremonies to be found in any show; Miss Jean Lee, charming tantalizer; Llene Hubert, volatile soubrette; Ralph Shelby, character actor and warbler; Allen and Knox, novelty dancers, and a sprightly chorus of pretty girls smartly gowned ad greatly to the entertaining value of the show.

FOR THE COMING WAR

46,000,000 TRAINED MEN AWAIT COMMAND TO KILL

LONDON—Nearly 46,000,000 trained soldiers stood ready for eventualities in Europe tonight.

Competent military authorities made the following estimates of the military forces of nations, aligned on the two sides of the German-Czechoslovak crisis:

For Czechoslovakia

Nation	Standing Army	Reserves	Total
Czechoslovakia	190,000	1,500,000	1,690,000
Soviet Russia	1,250,000	11,110,000	12,360,000
British Empire	925,000	9,000,000	9,925,000
France	630,000	5,245,000	5,875,000
Rumania	150,000	1,610,000	1,760,000
Yugoslavia	110,000	1,500,000	1,610,000
Total			33,220,000
For Germany			
Germany	830,000	2,455,000	3,285,000
From Austria	55,000	210,000	265,000
Combined German Total			3,550,000
Italy	455,000	6,490,000	6,945,000
Poland	311,000	1,240,000	1,551,000
Hungary	60,000	500000	560,000
Total			12,606,000
Grand Total Possible Mobilization			45,826,000

MAYOR HOWARD W. JACKSON TO BE PI ALPHA SPEAKER

The Pi Alpha Fraternity of Trinity Episcopal Church, Elkton, will hold its Parish Men's Night in Trinity Parish House on Monday evening, Oct. 3rd at 8 o'clock. All the men of the Parish are invited guests at this meeting. The speaker of the vening will be the Honorable Howard W. Jackson, Mayor of the City of Baltimore.

TASKER FOUND GUILTY OF MURDER

Frank J. Tasker, 60, North East was found guilty of murder in the second degree in the death of Charles Cooper, 30, Negro. of North East by a Cecil County jury here.

Cooper was found shot to death April 16 in the boiler room of the North East Fire Brick Company plant.

It pays to advertise in the Star.

BOXING

RED MEN'S HALL
NORTH EAST ATHLETIC CLUB
TUESDAY, OCTOBER 4, 1938

Main Bout

GEORGE WILLIAMS — 126 lb.s. Featherweight Champ of Cecil County — vs. — TONY GOTTO — 126 lb.s. Featherweight Champ. of Harford County

BUZZ PRESTON — 155 lbs. North East — vs. — AB. ALEXANDER — U. S. N. Fleet Champ.

TULIP JACKSON — 118 lbs. Perryville — vs. — JIMMIE CARR — 118 lbs. P. Hill

DON AVOLA — 120 lbs. North East — vs. — ZEB GOODYEAR — 120 lbs. Newark. Del.

SPECIAL ATTRACTIONS

JAMES LEWIS — Colored 120 lbs. Newark — vs. — AL CROTHERS — Colored 120 lbs. Havre de Grace

ROBERT CROMWELL — Colored Havre de Grace — vs. — LAWRENCE TURNER — Colored Muttenberg

Heavy Weights

8.30 P. M. — ADMISSION 35c

CASH DOOR PRIZES

Referee BILLY SMITH, Former Champion in His Class

NOTICE

Having been urged by many friends and members of the bar to become a candidate for re-election I take this method of announcing my intention of becoming a candidate for re-election as Associate Judge of the Second Judicial Circuit of Maryland.

This method of announcement is adopted because the office which I hold and the duties incident thereto preclude me from making a personal campaign.

Signed:

THOMAS J. KEATING

A grade and quality .... for every building requirement

LUMBER

Buy your lumber here, where you have the opportunity to select from the highest grade, inspected stock. Expert estimates without obligation.

KEYS & MILLER LUMBER CO.

ELKTON MARYLAND

Phone 59

SHOP AT ....

BAKERS

MEN'S, LADIES' AND CHILDREN'S APPAREL

MAIN ST. ELKTON, MD.

CLASSIFIED ADS

CHICKS

Bloodtested and culled for more uniform growth and healthier chicks.

Barred Rock and Rock-Red Cross

SATISFACTION GUARANTEED

Scarborough's Hatchery and Poultry Farm

Phone 437 Milford, Del.

WANTED TO BUY

WILMINGTON PROVISION COMPANY will buy your live hogs and cattle if good quality. Phone Wilm. 8321. 9-2-tf.

STROUT SELLS REAL ESTATE

Greatest advertiser of country property. Has made over 63,000 sales of Homes — Farms — Acreage. Buyers from all over the World. Free open listing

E. A. STROUT REALTY AGENCY

J. GIFFORD SCARBOROUGH
103 West High Street
Phone 173

Wm. Pepper Constable

ATTORNEY-AT-LAW
Maryland Trust Building
BALTIMORE, MD.

J. ALBERT RONEY

Attorney-at-Law

PERRYVILLE, MARYLAND

.. Notice To Trespassers ..

Having reason to believe that certain parties are in the habit of trespassing upon the property of this company, and removing firewood and other timber, we hereby warn all persons to refrain from trespassing in any manner, and from removing wood of any kind, from the information that will lead to the arrest Company's property or shores. A reward of twenty-five ($25) dollars will be paid in each and every instance for and conviction of parties trespassing on any of the property of this Company within Cecil county.

WHITAKER IRON CO.

666 relieves COLDS Fever and Headaches due to Colds

Liquid, Tablets Salve, Nose Drops

Try "Rub-My-Tism"— a Wonderful Liniment

PIANO BARGAIN — Rather than reship to factory will sell Piano for small balance due of $29.00. Act quick, write us where it may be seen, must be sold or shipped in next few days, Please furnish reference.

HOWARD VINCENT
Dept of Accts.
838 N. 6th Street
Philadelphia, Pa.

ORDER NISI

IN RE:—

SHAHEED NASEF,
AN INCOMPETENT

In the Circuit Court for Cecil County
In Equity, No. 4870.

ORDERED, This 26th day of September, 1938 that the report of Henry L. Constable, Auditor, mentioned in these proceedings be ratified and confirmed unless cause to the contrary thereof be shown on or before the 21st day of October, next, provided a copy of this order be inserted in some newspaper printed and published in Cecil County once in each of two sucessive weeks before the 7th day of October, next.

WALTER E. BUCK, Clerk.

True Copy Test:—
WALTER E. BUCK, Clerk
2t—9-29—10-7

NORTH EAST THEATRE

NORTH EAST, MD.

SEASONABLY AIR- CONDITIONED

FREE PARKING LOT — NORTH EAST, MD.
Shows 7 and 9 P. M. Weekdays — Matinee Sat. 2 P.M.
Admissions 15 and 30 cents — Matinee 10 and 25 cents

$250,000.00 in CASH PRIZES
MORE THAN 5000 INDIVIDUAL AWARDS
THIS THEATRE IS MOVIE QUIZ HEADQUARTERS
Enter the MOVIE QUIZ CONTEST now and double your enjoyment in every picture you see! Ask for one of the FREE Contest Booklets. It's full of exciting news about your favorite stars and the new season's picture hits.

SATURDAY, SEPT. 31 — MATINEE 2 P. M.

Double Feature

Rawhide

SMITH BALLEW — LOU GEHRIG

International Settlement

DOLORES DEL RIO — GEORGE SANDERS

Chapter 6—Secret of Treasure Island, Friday Night and Sat. Mat.

MONDAY, TUESDAY, OCTOBER 3 and 4

The Texans

JOAN BENNETT — RANDOLPH SCOTT
MAY ROBSON — WALTER BRENNAN

WEDNESDAY, THURSDAY, OCTOBER 5 and6

Josette

DON AMECHE — SIMONE SIMON
ROBERT YOUNG — JOAN DAVIS

$ Everybody Goes to the North East $

FRIDAY, OCTOBER 7

Give Me A Sailor

MARTHA RAY — BOB HOPE

Chapter 7—Secret of Treasure Island.

Next week
Call of the Rockies
Crime Ring
Holiday
Three Blind Mice
Passport Husband

Coming Soon
Love Finds Andy Hardy
The Crowd Roars
Little Miss Broadway
Spawn of the North
Alexander's Ragtime Band

SUBURBAN BATTERY SERVICE

BRIDGE and HIGH STREETS ELKTON, MD. PHONE 18

Battery and Electric Service

PRESTOLITE BATTERIES FOR AUTOS AND RADIO

TIRES and TUBES....

We handle Seiberling Tires and Tubes

LUBRICATION SERVICE and AUTO WASHING.

We were awarded the Ceritficate of Merit by Atlantic Refining Co., for approved superior Lubrication Service for two successive years.

We will serve you pleasantly and courteously

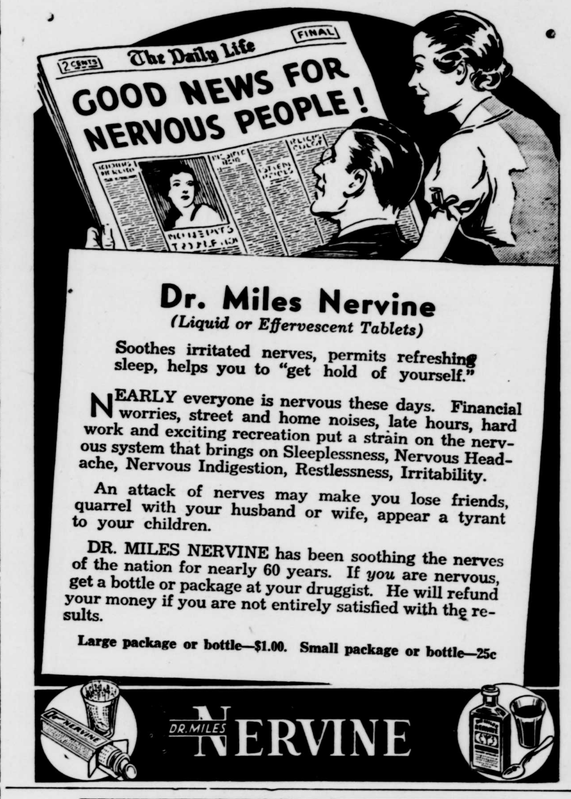

Dr. Miles Nervine

(Liquid or Effervescent Tablets)

Soothes irritated nerves, permits refreshing sleep, helps you to "get hold of yourself."

NEARLY everyone is nervous these days. Financial worries, street and home noises, late hours, hard work and exciting recreation put a strain on the nervous system that brings on Sleeplessness, Nervous Headache, Nervous Indigestion, Restlessness, Irritability.

An attack of nerves may make you lose friends, quarrel with your husband or wife, appear a tyrant to your children.

DR. MILES NERVINE has been soothing the nerves of the nation for nearly 60 years. If *you* are nervous, get a bottle or package at your druggist. He will refund your money if you are not entirely satisfied with the results.

Large package or bottle—$1.00. Small package or bottle—25c

DR. MILES NERVINE

THE WORLD'S GOOD NEWS

will come to your home every day through

THE CHRISTIAN SCIENCE MONITOR

An International Daily Newspaper

It records for you the world's clean, constructive doings. The Monitor does not exploit crime or sensation; neither does it ignore them, but deals correctively with them. Features for busy men and all the family, including the Weekly Magazine Section.

The Christian Science Publishing Society
One, Norway Street, Boston, Massachusetts

Please enter my subscription to The Christian Science Monitor for a period of
1 year $9.00 6 months $4.50 3 months $2.25 1 month 75c
Wednesday Issue, Including Magazine Section: 1 year $2.60, 6 issues 25c.

Name _____
Address _____

Sample Copy on Request

NEW THEATRE

THE TALK OF MARYLAND
ELKTON, MD.
Maryland's Finest Sound Equipped Theatre

MONDAY, TUESDAY, WEDNESDAY, OCT. 3, 4 and5

ADDED ATTRACTIONS
Gay(cties, There Goes the Bride — Pictorial Reviews—Fox News.
WEDNESDAY
Terry-Toons, The Last Indian—Mickey Mouse, Alpine Climbers—Metro News.

THURSDAY, FRIDAY, OCT. 6 and 7

ADDED ATTRACTIONS
Terry-Toone, The Last Indian—Mickey Mouse, Alpne Climbers—Metro News
FFIDAY
The Canary Comes Across — Chapter Play No. 4, Flash Gordon's Trip to Mars —Universal News.

SATURDAY, OCT 8

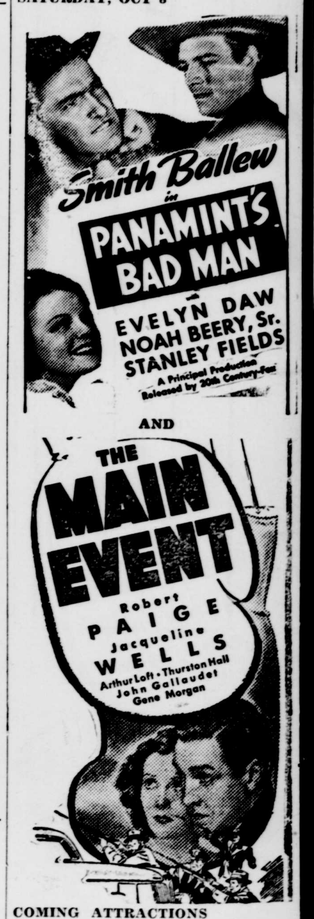

COMING ATTRACTIONS
Comedy, Three Missing Links—Krazy Kat, Krazy Magic—Chapter Play No. 4 Flash Gordon's Trip to Mars—Universal News.

MATINEE AT 2 P. M.

ALEXANDER'S RAG TIME BAND
SUDDEN BILL DORN