Dick Powell
*Everyone's Happy*

# LISTEN TO THIS

By TOM FIZDALE

**Everyone who knows him is very happy over Dick Powell's break in stepping into Al Jolson's spot on that Tuesday night show. Powell recently was voted by Hollywood news photographers "the most regular male star" and that good opinion extends to all of his acquaintances. The Arkansas boy who had never even seen a railroad train until he walked out of his home county, has gone far but has never lost an innate friendliness and wholesome quality of being himself.**

Paderewski's fee for his recent guest appearance on Magic Key was reported to be approximately $10,000. "Now," commented First Nighter Les Tremayne on reading the news, "I understand what my mother meant when she said I'd be sorry if I didn't practice my piano lessons."

*New romantic hero of Your Family and Mine is Raymond Johnson, latest Chicago emigrant of the drama tribe to New York.*

**Helen Hayes, lunching with Joan Blaine recently, praised the ability of Actor Vincent Price. Two days later he joined Joan's Valiant Lady cast. It was recommendation enough.**

Frances Langford is planning time off from her Star Theatre singing this summer to sail to Florida with Husband Jon Hall to visit her family.

Fayette Krum
*Writes Girl Alone*

*Patsy Kelly, Bob Hope's zany comedienne, gave her Dad a nice St. Patrick's day present. Sent him back to Ireland for his first visit in 35 years.*

Bob Trout is sunning himself in California for three weeks after a swing around the country with Professor Quiz.

Phil Baker
*Likes Realism*

**Zasu Pitts tells me that after four appearances with Fibber McGee and Company she feels like a member of the family.**

Just between us, the o-so-simple "Millard" who badgers Gracie on the Burns and Allen show, is really Elliot Lewis, 22 year old law student who already holds two degrees.

**Always a stickler for realism, even before the microphone, Phil Baker plays his Honolulu Bound program in New York's big Ambassador Theatre before an ocean backdrop, on a stage decked with palm trees and hibiscus blossoms. Sound effects are hidden behind a leafy screen in order not to detract from the realism.**

*Don't be surprised if NBC'S veteran headliners, Amos 'n' Andy, are switched by their sponsor to the CBS network over which their Orson Welles show is heard.*

## U. Of Delaware Notes

With the closing of a successful season in both basketball and swimming at the University of Delaware, athletics at the university turned their attention to baseball and track this week.

Gerald P. Doherty, Jr., graduate manager will again coach baseball and has excellent prospects for another fast team. Last year the Blue Hens won all but four games of their schedule.

Doherty started practice inside this week and a large group of candidates reported. He lost but three of last years crack team, "Dick" Roberts, one of the best catchers Delaware has ever had; Charlie Ferrell, a crack southpaw who has ntered professional ranks and Lew Carey, second base.

There is considerable new material out but Coach Doherty won't get much of a line on these candidates until practice is started outside which will probably be next week. Earl Sheats, a Middletown youth, who is a three letter man looks like the best bet for the catchers mit.

Coach Dohrty will take his team on the usual trip through Virginia to open the season and is scheduled to play six games during the week starting March 27. The first home game will be April 8 with Penn A. C. of Philadelphia. The remainder of the schedule follows:

April 10, University of Vermont; April 15, Drexel; April 19, P. M. C. away; April 21, Swartmore, away; April 22, Washington College; April 26, West Chester State Teachers' College; April 29, Temple; May 2, Haverford, away; May 3, West Chester State Teachers' College; May 1or 4, Lynchburg; May 10, Dickinson, away; May 11, Hampden-Sydney; May 13, Washington College, away; May 20, Pennsylvania Military College.

University of Delaware alumni are keenly interested in the bill introduced in the legislature by Representative George W. Rhodes, of Newark, authorizing the state to appropriate $5,000 a year for scholarships to Delaware College. Under the bill the scholarships would be limited to $500 and the $5,000 would provide 10.

Representative Rhodes says that Delaware is one of the few state colleges that do not get any scholarships from the state.


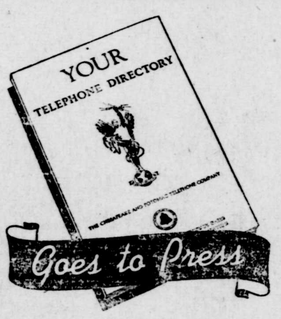


MARCH 22

**Make certain you are listed in it. To order a telephone or to arrange for new or additional listings or directory advertising, just call**

ELKTON 9900

**The Chesapeake & Potomac Telephone Company Of Baltimore City**


# Church

Perryville Methodist Church
Harry N. Bailey, Minister
Perryville, Maryland.

Church School — 9:45 A. M.
Mr. Elmore H. Owens, General Superintendent.
Men's Bible Class — 9:45 A. M.
Rev. H. N. Bailey, Teacher.
Ladies Bible Class — 9:45 A. M.
Mrs. H. N. Bailey, Teacher.
Morning Worship — 10:45 A. M.
The pastor will give a brief Congregational Report of progress of our church during the year. The morning sermon by the pastor will be the closing message of the Conference year.
Junior Epworth League Service — 6:30 P. M.
Miss Rhoda White, Superintendent.
Mr. Earl Phipps, Assistant.
Senior Epworth League Service — 6:30 P. M.
Miss Grace Boyd, President.
The Evening Service — 7:30 P. M.
Passion Play, "Life of Our Savior," and "Holy Land Tour," by motion talking pictures.

## Md. Unemployment Compensation Board

The board in charge of the compensation department starting payments in January, 1938, has by the time the estimate was finished, paid out 98% of the contributions to the fund as of that date, Sep. 30th, as compared with District of Columbia 26.1 per cent, Virginia 71.1 per cent, North Carolina 96.6 per cent, Pennsylvania 118 per cent and West Virginia 159.6 per cent.

Maryland division cost only 12 cents per dollar for operating expenses for the period.

## MODERN FURNITURE "FINDING ITSELF"

Modern furniture, with its light bleached woods — walnut, mahogany and maple—is becoming increasingly popular with American homemakers. It has progressed from boxey, purely functional designs to graceful furniture with simplified lines ond upholstery in light high colors.

A newcomer to the modern field, "Chinese Modern," is reminiscent of 18th Century Chippendale designs, but its wood is bleached where Chippendale furniture was made principally from dark mahogany.

A dominant style trend in furniture is the rise in popularity of French Provincial, which lends itself to the present vogue for lighter woods and more informal upholstery.

## Uncle Jim Says

"Sales made by rural stores go up and down according to the income farmers have to spend."


## For Sale

HATCHING EGGS AND BABY CHICKS. COOL SPRING PARK, NORTH EAST, MD. Phone 2021

## CHICKS

High quality, strong and vigorous for good broilers and layers. Barred Rock, R. I. Reds, New Hampshires Reds and S. C. White Leghorns.

All breeders culled and State blood-tested, orders filled to your satisfaction. We guarantee 100% live delivery. Parcel post prepaid to your door. Phone 437.

SCARBOROUGH'S HATCHERY & POULTRY FARM
Milford, Delaware

J. A. SAMPLE, District Manager
Farm Bureau Cooperative Insurance Companies
AUTOMOBILE — LIFE
P. O. Box 82, Elkton, Md.
Phone Elkton 91 and 355

## Wanted

Man to plow with his own tractor, 30 acres by the acre, near Elkton. Also farm hand who can trim thorn hedge. Also man to plow with his own tractor, 20 acres by the acre at Theodore.

Thomas J. Murray,
Elkton, Md.

666 SALVE RELIEVES COLDS
Liquid, Tablets Salve, Nose Drops price 10c & 25c


## .. Notice To Trespassers ..

Having reason to believe that certain parties are in the habit of trespassing upon the property of this company, and removing firewood and other timber, we hereby warn all persons to refrain from trespassing in any manner, and from removing wood of any kind, from the information that will lead to the arrest Company's property or shores. A reward of twenty-five ($25) dollars will be paid in each and every instance for and conviction of parties trespassing on any of the property of this Company within Cecil county.

WHITAKER IRON CO.


## WANTED TO BUY

WILMINGTON PROVISION COMPANY will buy your live hogs and cattle if good quality. Phone Wilm. 8321. 9-2-tf.

**Wm. Pepper Constable**

ATTORNEY-AT-LAW
Maryland Trust Building
BALTIMORE, MD.

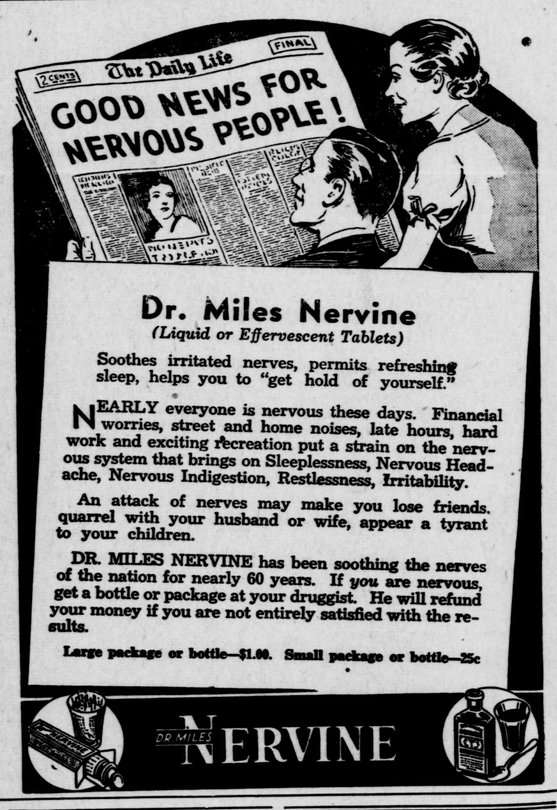


## Dr. Miles Nervine

*(Liquid or Effervescent Tablets)*

Soothes irritated nerves, permits refreshing sleep, helps you to "get hold of yourself."

NEARLY everyone is nervous these days. Financial worries, street and home noises, late hours, hard work and exciting recreation put a strain on the nervous system that brings on Sleeplessness, Nervous Headache, Nervous Indigestion, Restlessness, Irritability.

An attack of nerves may make you lose friends, quarrel with your husband or wife, appear a tyrant to your children.

DR. MILES NERVINE has been soothing the nerves of the nation for nearly 60 years. If *you* are nervous, get a bottle or package at your druggist. He will refund your money if you are not entirely satisfied with the results.

Large package or bottle—$1.00. Small package or bottle—25c

DR. MILES NERVINE

## Let Us Do Your Printing

*"We Guarantee To Please"*

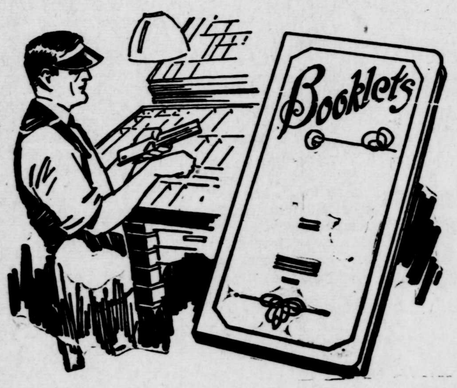


Phone 395 — Letterheads - Envelopes Cards - Statements — Phone 395

*Billheads - Circulars - Etc.*

*We Specialize In Three Color Jobs*

Cecil County Star

Located on West High St. Victor Fireworks

# NORTH EAST THEATRE

NORTH EAST, MD.
SEASONABLY AIR- CONDITIONED
FREE PARKING LOT — NORTH EAST, MD.
Shows 7 and 9 P. M. Weekdays — Matinee Sat. 2 P.M.
PHONE NORTH EAST 2581

**SATURDAY, MARCH 18 MATINEE 2 p. m.**
DOUBLE FEATURE
**Gene Autry And Smiley Burnette — In**
**"RYTHM OF THE SADDLE"**
**And**
**"NIGHT HAWK"**
**Robert Livingston — Ben Welden**
**June Travis — Robert Armstrong**

**MONDAY & TUESDAY, MARCH 20-21**
**Bette Davis (Academy Award Winner)**
**Errol Flynn — Anita Louise**
**Beulah Bondi — Dick Foran — In**
**"THE SISTERS"**

**WEDNESDAY, MARCH 22**
**"THE DUKE OF WEST POINT"**
**The most thrilling story ever told about Uncle Sam's West Point.**
**Louis Hayward — Joan Fontaine**
**Tom Brown — Alan Curtis**
**AWARD NIGHT**

**THURSDAY & FRIDAY, MARCH 23-24**
**"KENTUCKY"**
**(In Technicolor)**
**Loretta Young — Richard Greene**
**Walter Brennan — Karen Morley**
**Walt Disney's Famous —**
**"FERDINAND THE BULL"**
**FRIDAY & SATURDAY, MARCH 24-25**

**NEXT WEEK:**
**"Lawless Valley"**
**"North Of Shanghi"**
**"Angels With Dirty Faces"**
**"The Great Man Votes"**
**"Trade Winds"**

**COMING SOON:**
**"Dawn Patrol"**
**"Jesse James"**
**"Wings Of The Navy"**
**"Yes My Darling Daughter"**
**"Made For Each Other"**

## SUBURBAN BATTERY SERVICE

BRIDGE and HIGH STREETS — ELKTON, MD. — PHONE 18

***Battery and Electric Service***

PRESTOLITE BATTERIES FOR AUTOS AND RADIO

TIRES and TUBES....
We handle Seiberling Tires and Tubes

LUBRICATION SERVICE and AUTO WASHING.
We were awarded the Certificate of Merit by Atlantic Refining Co., for approved superior Lubrication Service for two successive years.

We will serve you pleasantly and courteously

*A grade and quality .... for every building requirement*

**LUMBER**

Buy your lumber here, where you have the opportunity to select from the highest grade, inspected stock. Expert estimates without obligation.

**KEYS & MILLER LUMBER CO.**

ELKTON — MARYLAND

*Phone 59*

# NEW THEATRE

THE TALK OF MARYLAND
ELKTON, MD.
Maryland's Finest Sound Equipped Theatre

**Mon. & Tues., Mar. 20-21**

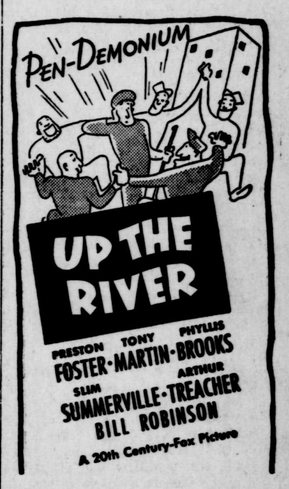


**Wed. & Thurs. 22-23**

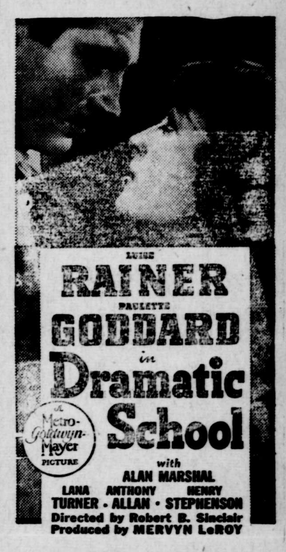


**Friday 24**

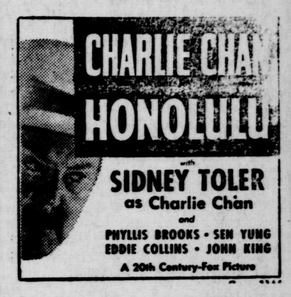

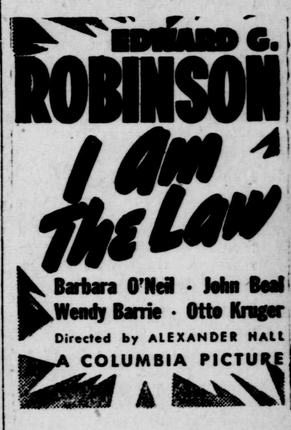
**Saturday 25**
**Double Bill — 2 Pictures**