LANDMARK MAP FOR FAIR VISITORS

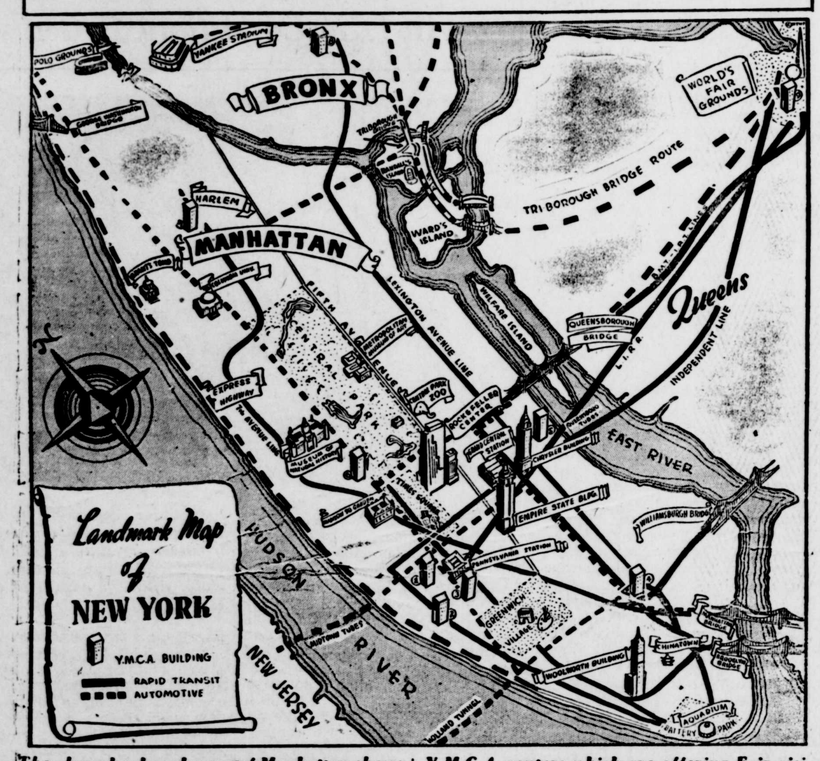

The above landmark map of Manhattan shows principal points of interest, automotive, subway and railway routes to the New York World's Fair, and the locations of nine great Y.M.C.A. centers which are offering Fair visitors the most complete service the organization has ever made available to visitors to any fair or exposition anywhere in the world.

Spread out over Manhattan for the use of visitors to the New York World's Fair will be eight great Y M C A. buildings with a ninth, a specially constructed service building in the very heart of the Fair grounds, all cooperating to offer the most complete non-commercial service ever attempted by the Y.M.C.A. Each of the buildings involved will be near at least one automotive route and one subway line going directly to the Fair. They are shown on the above map as. (1) William Sloane House, 356 West 34th St., the headquarters of the Y.M.C.A. World's Fair Service and the clearing house for all visitors who use the organization's facilities; (2) Seamen's House, 550 West 20th St., especially designed to care for seamen; (3) Twenty-Third Street, 215 West 23rd St., historic Branch of the Y.M.C.A. and a fine community center; (4) Bowery, 8 East 3rd St., the credit-relief center of the organization; (5) Grand Central Railroad, 224 East 47th St., especially designed for railroad men; (6) West Side, 5 West 63rd St., the most complete group of Y.M.C.A. units in the World; (7) Harlem, 180 West 135th St., special building for Negroes; (8) Bronx Union, 470 East 161st St., the only Y.M.C.A. in the Bronx, and (9) the Y.M.C.A. Building at the Fair, located less than two blocks from the Trylon and Perisphere and just 60 yards from the Statue of George Washington. It was erected at a cost of $150,000 to give visitors a place where they can find rest, relaxation and refreshment in a non-commercial, Christian atmosphere.

Each of the Y.M.C.A. centers cooperating in the Y.M.C.A. World's Fair Service will offer many free services to Fair visitors. Some of these will be travel and sight-seeing information, a room registry listing available rooms in the city which have been inspected and approved by the Y.M.C.A., ample correspondence facilities and many other personal services which will help the visitor see and enjoy both the city and the Fair. An important factor is that the organization will not commercialize on the influx of visitors in any way. The established low Y.M.C.A. prices for both food and rooms will not be changed.

Church

Hart's M. E. Church

On Sunday, April 2, Sunday School will be held at 10 A. M.

Epworth League will be at 7:30 in the ecvening with June Crouch as leader.

Sunday evening church services will be conducted by our new pastor. Come out and greet him.

Elder Bids Farewell To Blythedale Church

ELKTON, Md., March 26—Elder Carl V. Guenther, for the past eight years in charge of the Seven Day Adventist church at Blythedale, conducted his farewell service in the church today. Hhe has been transferred to a church in Philadelphia.

The Dorcas Society of the church presented Elder and Mrs. Guenther with afriendship quilt containing the names of 225 of the church membership. The incoming pastor and his wife, Elder and Mrs. C. V. Leach, will take charge during the week. The church membership is drawn from Elkton, Rising Sun, Port Deposit, Perry Point and North East.

Havre De Grace

Mrs. Elsie B. Benson, widow of Dr. Benjamin R. Benson, Jr., of Harford county, was awarded $24,300 damages by a Baltimore jury in a suit against Thomas Jefferson. Dr. Benson was killed two years ago in a collision between his car and a truck owned by Jefferson.

The Tilghman Packing Company which cans herring and roe, is getting its plant ready for operation by the latter part of the week. George T. Harrison is manager. During the season the company employs about 150 persons.

John A. Spragg, agent for the Pennsylvania Railroad at Perryville and Havre de Grace, has received the general managers award for a perfect rcord in inbound and outbound shipments for 1938. This is the second time Mr. Spragg has received this honor.

"Swing And Sway" With Renee

"Swing and Sway," a zippy Burlesque and Vaudeville production which comes to the Gayety Theatre, opening with the customary matinee Sunday, April 2. The management claim that patrons will enjoy the vivacity of the ladies and the rib-tickling comedy of the men. There are thirty-five people in the cast, all capable artists.

Billy Fields, eccentric comedian of unusual versatility, and Renee, favorite exponent of the popular disrobing craze are the top-liners of the show. Others who contribute to the fun are Billy Ainsley, in some tramp fooling that invokes loud laughter; Conny Ryan, master of ceremonies; Eddie Haywood, character actor; Joan Mavis, daring strip-teaser; Guido and Eva. international ballroom dancers. Also a flock of bright young swingsters noted for their singing and rhythm dancing.

Filtring water through charcoal to purify it was done as early as 2000 B. C.

LOW DOWN FROM HICKORY GROVE

Sometimes when you live away off some place, from where something is going on, you do not think it is much to worrk your head about, and do not pay much attention.

And if you live in Wyoming or Indiana or Rhode Island, you maybe will read about a canal across Florida, and think it is a joke or something, on the folks down there—and forget about it.

But I was gassin' with a feller in our town and before we got through I kinda changed my idea about it—and we are 2 thousand miles from Florida.

This here canal, if she goes in, it is going to be paid for out of Govt. money, and Sambo, he has no money of his own, so I am commencing to see where I better wake up. No difference where a person hangs out, everybody is going to cough up.

And, pardner, she is beginning to look to me, like maybe this here joke, it is not just on Florida.

Yours, with the low down,
Jo Serra.

For Sale

HATCHING EGGS AND BABY CHICKS. COOL SPRING PARK, NORTH EAST, MD. Phone 2021

CHICKS

High quality, strong and vigorous for good broilers and layers. Barred Rock, R. I. Reds, New Hampshires Reds and S. C. White Leghorns.

All breeders culled and State blood-tested, orders filled to your satisfaction. We guarantee 100% live delivery. Parcel post prepaid to your door. Phone 437.

Rock-red cross, started chicks.

SCARBOROUGH'S HATCHERY & POULTRY FARM
Milford, Delaware

Wharf Addition Permit Asked

CHESAPEAKE CITY, Md., March 26—The U. S. Engineers Office at Philadelphia has announced Mrs. Winifred Schaefer has applied for a War Department to construct additions to an existing wharf in the Chesapeake and Delaware Canal, approximately 1000 feet west of the drawbridge here.

Boston is the most important fish port in the Western Hemisphere and the most up-to-date fishing center in the world.

J. A. SAMPLE, District Manager
Farm Bureau Cooperative Insurance Companies
AUTOMOBILE — LIFE
P. O. Box 82, Elkton, Md.
Phone Elkton 91 and 355

Wanted

Man to plow with his own tractor, 30 acres by the acre, near Elkton. Also farm hand who can trim thorn hedge. Also man to plow with his own tractor, 20 acres by the acre at Theodore.

Thomas J. Murray,
Elkton, Md.

666 SALVE RELIEVES COLDS
Liquid, Tablets Salve, Nose Drops price 10c & 25c

.. Notice To Trespassers ..

Having reason to believe that certain parties are in the habit of trespassing upon the property of this company, and removing firewood and other timber, we hereby warn all persons to refrain from trespassing in any manner, and from removing wood of any kind, from the information that will lead to the arrest Company's property or shores. A reward of twenty-five ($25) dollars will be paid in each and every instance for and conviction of parties trespassing on any of the property of this Company within Cecil county.

WHITAKER IRON CO.

WANTED TO BUY

WILMINGTON PROVISION COMPANY will buy your live hogs and cattle if good quality. Phone Wilm. 8321. 9-2-tf.

Wm. Pepper Constable
ATTORNEY-AT-LAW
Maryland Trust Building
BALTIMORE, MD.

Do you "fly all to pieces" when the children are noisy, or when the vegetables burn, or when the jelly won't "jell?" Some mothers are just naturally cranky. Some mothers are cross and impatient because they are nervous.

If you are a natural crank, DR. MILES NERVINE won't do much for you. If you are irritable because your nerves are overtaxed, DR. MILES NERVINE will do a lot for you.

Do you suffer from Sleeplessness, Restlessness, Nervous Irritability, Nervous Headache, or Nervous Indigestion? Do you worry over trifles, start at sudden noises? Overtaxed nerves will cause all these troubles, and DR. MILES NERVINE will help you to relax those overtaxed nerves.

Why don't you give it a trial on our guarantee of satisfaction or your money back? Your druggist can tell you about DR. MILES NERVINE. He has been selling it ever since he started clerking in a drug store. Dr. Miles Nervine comes in two forms—Liquid and Effervescent Tablets. Both equally effective in quieting overtaxed nerves. Both sell for 25¢ and $1.00 depending on the size of the package.

DR. MILES NERVINE

Let Us Do Your Printing
"We Guarantee To Please"

Phone 395 — Letterheads - Envelopes Cards - Statements — Phone 395
Billheads - Circulars - Etc.
We Specialize In Three Color Jobs
Cecil County Star
Located on West High St. Victor Fireworks

NORTH EAST THEATRE
NORTH EAST, MD.
SEASONABLY AIR- CONDITIONED
FREE PARKING LOT — NORTH EAST, MD.
Shows 7 and 9 P. M. Weekdays — Matinee Sat. 2 P.M.
PHONE NORTH EAST 2581

SATURDAY, APRIL 1 — MATINEE 2 p. m.
DOUBLE FEATURE
The Three Mesquiteers — In
"HEROES OF THE HILLS"
And
"THE SAINT STRIKES BACK"
George Sanders — Wendie Barrie
Chapter 2, The Spider's Web
Western starts about 7 and 9:20
Feature starts about 7:55 and 10:15

MONDAY & TUESDAY, APRIL 3-4
"THE DAWN PATROL"
Errol Flynn — Basil Rathbone
Barry Fitzgerald — David Niven
Feature starts about 7:25 and 9:40

WEDNESDAY, APRIL 5
"HARD TO GET"
Dick Powell — Olvia DeHavilland
Bonita Granville — Allen Jenkins
AWARD NIGHT
Feature starts about 7:45 and 9:50

THURSDAY & FRIDAY, APRIL 6-7
"JESSE JAMES"
(In Technicolor)
Tyrone Power — Henry Fonda
Nancy Kelly — Randolph Scott
Feature starts about 7:25 and 9:35

NEXT WEEK:
"Frontiersman"
"Arrest Bulldog Drummond"
"Gangsters Boy"
"St. Louis Blues"
"King Kong"

COMING SOON:
"Star Of Midnight"
"Tail Spin"
"Three Musketeers"
"Stage Coach"
"Wings Of The Navy"

SUBURBAN BATTERY SERVICE
BRIDGE and HIGH STREETS ELKTON, MD. PHONE 18
Battery and Electric Service
PRESTOLITE BATTERIES FOR AUTOS AND RADIO
TIRES and TUBES....
We handle Seiberling Tires and Tubes
LUBRICATION SERVICE and AUTO WASHING.
We were awarded the Cerificate of Merit by Atlantic Refining Co., for approved superior Lubrication Service for two successive years.
We will serve vou pleasantly and courteously

A grade and quality .... for every building requirement
LUMBER
Buy your lumber here, where you have the opportunity to select from the highest grade, inspected stock. Expert estimates without obligation.
KEYS & MILLER LUMBER CO.
ELKTON MARYLAND
Phone 59

NEW THEATRE
THE TALK OF MARYLAND
ELKTON, MD.
Maryland's Finest Sound Equipped Theatre

Mon., Tues. & Wed. April 3-4-5
THE MIGHTIEST MUSICAL SINCE THE THRILLS OF "ZIEGFELD"!

Thurs. & Fri., April 6-7

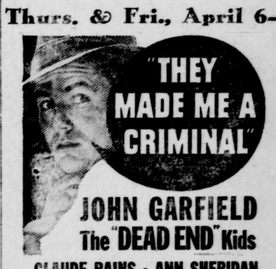

Saturday, April 8

of a year's adventures in your favorite comic strip now packed into one thrilling hour on the screen!
The Adventures of JANE ARDEN
starring ROSELLA TOWNE
YOU chose her for the role
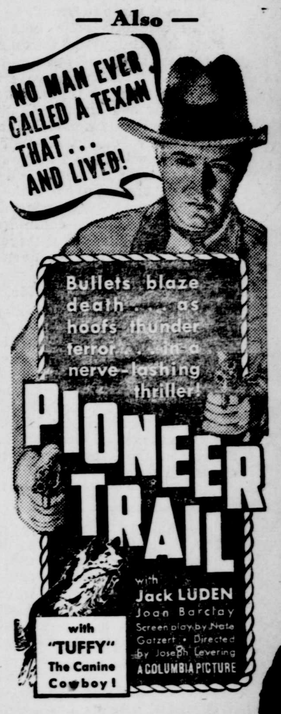
— Also —