Classified

For Sale

HATCHING EGGS AND BABY CHICKS. COOL SPRING PARK, NORTH EAST, MD. Phone 2021

CHICKS

State Blood-Tested—Barred Rock, S. C. White Leghorns, New Hampshire Reds, R. I. Reds and Rock-Red cross. $6.50 per 100 Parcel post prepaid to your door.
Heavy Mix ..... $5.50 per 100
50 cents per 100 less if called for at the hatchery. Custom hatching 2 cents per hen egg. 4 cents per egg for turkey eggs. Also started chicks.
Phone 437

SCARBOROUGH'S HATCHERY & POULTRY FARM
Milford, Delaware

Did you know that life insurance is the surest, safest investment you can make?

J. A. SAMPLE, District Manager
Farm Bureau Cooperative Insurance Companies
AUTOMOBILE — LIFE
P. O. Box 82, Elkton, Md.
Phone Elkton 91 and 355

FOR SALE—Soy Beans, Wilson Black. Fine home grown seed, $1.00 per bushel.
C. B. Osborn Sons, Aberdeen, Md.
6t 4-6 5-11

ROOMS FOR RENT—504 Bow St. Phone 87-W. Mrs. E. Hastings.

.. Notice To Trespassers ..

Having reason to believe that certain parties are in the habit of trespassing upon the property of this company, and removing firewood and other timber, we hereby warn all persons to refrain from trespassing in any manner, and from removing wood of any kind, from the information that will lead to the arrest Company's property or shores. A reward of twenty-five ($25) dollars will be paid in each and every instance for and conviction of parties trespassing on any of the property of this Company within Cecil county.

WHITAKER IRON CO.

WANTED TO BUY

WILMINGTON PROVISION COMPANY will buy your live hogs and cattle if good quality. Phone Wilm. 8321.
9-2-tf

Wm. Pepper Constable

ATTORNEY-AT-LAW
Maryland Trust Building
BALTIMORE, MD.

BABY CHICKS

PARKS Barred Plymouth Rocks, NEW HAMPSHIRES that lay like Leghorns; LARGE TYPE ENGLISH LEGHORNS. Blood tested, Heavy Laying Stock. Brooders.
Hatch Every Week
CUSTOM HATCHING
Phone: 54M, E. R. McCORMICK, 243 West High Street Elkton, Md.

Plants For Future May Diagnose Own Needs

A plant properly nourished with the essential soil elements is in better physical condition and more able to resist disease and insect pests.

Scientists of the United States Department of Agriculture have found one plant—tobacco—that diagnoses its own nutrition problems by typical leaf symptoms when any one of nine essential soil elements are deficient. The elements are nitrogen, phosphorus, magnesium, potassium, boron managnese, sulphur, calcium, and iron.

With this "key" to nutrition problems solved for tobacco, Department scientists suggest that possibly similar "keys" for other crops can be developed so that they, too, will show when any essential elements are deficient.

Uncle Jim Says

"The reserve maintained through the ever-normal granary is feed insurance for farmers and price insurance for consumers. No one gains more from it than cattlemen, poultry men, hog growers, and dairymen."

World's Fair Traffic Tips

"Traffic tips" to local motorists planning to visit the New York World's Fair are given by the Keystone Automobile Club.

"Traffic regulations in New York City differ materially from those we are accustomed to," said Matthew P. Hanley, Manager of the Eastern Shore Division of the Club. "Of Major importance is the requirement for stopping at any intersection the motorist is approaching when a traffic light in the 'synchronized' system turns red, even though the light may be a square or two squares distant.

"The 'synchronized system' embraces a number of traffic lights operated alternately on red and green and controlling traffic at all intersections in the area between the first and last light, although the signals are not erected at every intersection. Most of the New York City lights are on this system. Where the 'progressive' system is installed, motorists are expected to stop only at intersections thus controlled. The same rule applies where isolated signals are in operation.

"Another important factor to be remembered is that most of the New York traffic signals display only two colors, red and green, with a brief 'dark period' between. There is no warning amber, and drivers must be on the alert to detect the change from green to red.

"Turning movement, both right and left is to be made on the green light, except in instances where a gren arrow is displayd at the same time as the red signal, when movement may be made in the direction indicated by the arrow. Another exception is in cases where traffic officers permits a turn while red is showing. In this connection, drivers are advised that New York traffic police frequently unsnarl traffic by directing movement in disregard of the traffic lights.

"Chronic 'horn blowers' are cautioned to go light on their noise makers, a city ordinance forbidding the use of horns 'except to warn an animal or person of danger."

"WAGON SOLDIER SPOKES"
By R.K.

The Cycle Of War
War begets poverty
Poverty peace
Peace begets plenty
Then riches increase
Riches bring pride
And pride is war's ground
War begets poverty
So goes the round.
—"Author Unknown."

Maryland Musings

Total milk produced on Maryland farms last year is estimated at 832,000,000 pounds or about 5 percent more than the 790,000,000 pounds produced in 1937, according to the Maryland Crop Reporting Service. The rise in 1938 was due to more milk cows on farms and a larger production per cow than in 1927. The 1938 production per cow in herd was 4,450 pounds.

Manual for Milk and Cream Testers in Maryland is the title of a recent bulletin issued by the University of Maryland Experiment Station. The publication was prepared by the dairy department of the University and the author was Dr. C. W. England, professor of dairy manufacturers. Copies may be secured from the Experiment Station at College Park free of charge.

Contrary to popular belief, there is a greater proportion of workers over 40 years of age in industry today than before the depression.

Betty Duval With World's Fair Beauties At The Gayety

"Undressed Parade," is the characteristic title of a new Burlesque show booked for a week's stay at the Gayety Theatre, offering with matinee Sunday, May 7th. It is said to be an offering of merit, containing elements of fun, with no purpose but to get laughs.

The principal disrober is Betty DuVal, admired and liked exotic dancer.

Billy Foster and Joe Young, are the top-gear comedians. Both can be relied upon to furnish lots of amusing entertainment. Others in the cast include Danny Jacobs, character man; Hilda Allison, dancing and acrobatics; Juno, lovely voiced primadonna; Lester Mack, fast-chattering master of ceremonies; Dian Burton, daring strip-teaser, and a chorus of pretty kiddies.

Mahogany is being bleached to a cream color, to meet a vogue for light-colored woods in furniture.

Let Us Do Your Printing
"We Guarantee To Please"

Phone 395 — Letterheads - Envelopes — Phone 395
Cards - Statements
Billheads - Circulars - Etc.
We Specialize In Three Color Jobs
Cecil County Star
Located on West High St. Victor Fireworks

THE BEST, FASTEST AND MOST POWERFUL CAR in its price class!
FORD V-8
WE'VE GOT SOMETHING HERE!

LOW FORD PRICES include much equipment NOT INCLUDED in advertised prices of other low-price cars! Compare them item by item—dollar by dollar! Your present car may MORE than cover down-payment.

TRIPLE-CUSHIONED COMFORT! No other car near its price class offers this comfort-combination! New soft, wide, DEEP seat cushions — INTERNALLY LUBRICATED transverse springs — 4 DOUBLE-ACTING hydraulic shock absorbers!

SCIENTIFIC SOUND-PROOFING! Ford engineers licked the problem of noise and vibration. You'll notice this instantly when you ride in the Ford V-8!

WEATHER-TUNNEL TESTED to give you greater gasoline and oil mileage.

STABILIZED ENCLOSED CHASSIS! Ford is lowest price car with front radius rods and torque-tube drive! Chassis stabilized against "dip" in starting and stopping! Genuine "X"-type frame reinforced!

CENTER-POISE RIDE! In the Ford V-8, you ride "cradled" BETWEEN the springs — not OVER them! Springbase (your RIDE base) is one hundred and twenty-three inches!

V-TYPE 8-CYLINDER ENGINE! Exclusive in its price class — the MODERN TYPE engine that holds records on land, sea, and air! It's "The Engine of Tomorrow" —in today's FORD V-8!

BIGGEST HYDRAULIC BRAKES in the entire low-price field! Largest diameter drums — largest lining area per pound of car weight! PROTECTED control! A parking brake that really works!

BODIES BUILT FOR SAFETY! They're ALL steel —no fancy adjectives are substituted for SAFETY in these WELDED units! When Ford builds them, you know they're built RIGHT!

STYLE LEADERSHIP! Women know STYLE — see if they don't AGREE that the Ford's smart streamlined BEAUTY leads its field!

COME IN-MAKE US PROVE IT

Ford V-8 prices begin at $584
Delivered at Detroit, taxes extra

SEE YOUR NEAREST FORD DEALER
Warren W. Boulden — Elkton, Md.
Wilson H. Clark — Perryville, Md.
R. F. Leslie — Port Deposit, Md.

NORTH EAST THEATRE
NORTH EAST, MD.
SEASONABLY AIR- CONDITIONED
FREE PARKING LOT — NORTH EAST, MD.
Shows 7 and 9 P. M. Weekdays — Matinee Sat. 2 P.M.
PHONE NORTH EAST 2581

SATURDAY, MAY 6 MATINEE 2 P. M.
DOUBLE FEATURE
Gene Autry — Smiley Burnette
— In —
"WESTERN JAMBOREE"
— And —
"CHARLIE CHAN IN HONOLULU"
Sidney Toler — Phylliss Brooks
The Spider's Web, Chapter
Western starts about 7 and 9:35
Feature starts about 7:55 and 10:30

MONDAY & TUESDAY, MAY 8-9
"OUT WEST WITH THE HARDYS"
Mickey Rooney — Lewis Stone
Cecilia Parker
Feature starts about 7:35 and 9:35

WEDNESDAY, MAY 10
"GOING PLACES"
Dick Powell — Allen Jenkins
Anita Louise — Walter Catlett
Feature starts about 7:35 and 9:35
AWARD NIGHT

THURSDAY & FRIDAY, MAY 11-12
Double Feature
"THE THREE MUSKETEERS"
Don Ameche — The Ritz Bros.
Binnie Barnes — John Carradine
Feature starts about 7 and 9:30
— And —
"ROMANCE OF THE REDWOODS"
Charles Bickford — Jean Parker
Feature starts about 8:10 and 10:35

NEXT WEEK:
"Sunset Trail"
"Devil's Island"
"They Made Me A Criminal"
"Wife Husband And Friend"
"The Lady And The Mob"
"Drummond's Secret Police"

COMING SOON:
"Oklahoma Kid"
"Yes My Darling Daughter"
"Midnight"
"Boys Town"
"The Little Princess"
"Union Pacific"

SUBURBAN BATTERY SERVICE
BRIDGE and HIGH STREETS — ELKTON, MD. — PHONE 18
Battery and Electric Service
PRESTOLITE BATTERIES FOR AUTOS AND RADIO
TIRES and TUBES....
We handle Seiberling Tires and Tubes
LUBRICATION SERVICE and AUTO WASHING.
We were awarded the Ceritficate of Merit by Atlantic Refining Co., for approved superior Lubrication Service for two successive years.
We will serve you pleasantly and courteously

A grade and quality .... for every building requirement
LUMBER
Buy your lumber here, where you have the opportunity to select from the highest grade, inspected stock. Expert estimates without obligation.
KEYS & MILLER LUMBER CO.
ELKTON — MARYLAND
Phone 59

NEW THEATRE
THE TALK OF MARYLAND
ELKTON, MD.
Maryland's Finest Sound Equipped Theatre

Mon., Tues., Wed., May 8-9-10
LAST OF THE WEST'S GREAT OUTLAWS!

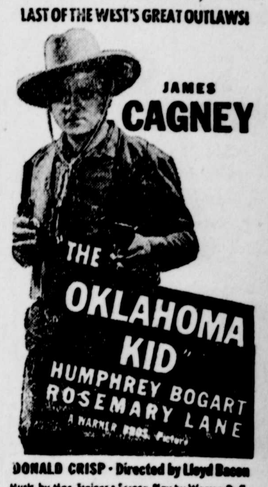

DONALD CRISP • Directed by Lloyd Bacon
Music by Max Steiner • Screen Play by Warren Duff, Robert Buckner and Edward E. Paramore • From an Original Story by Edw. E. Paramore and Wally Klein

Broadway Brevities, Projection Room, Merrie Melodies, "You're an Education," Fox News.
Wednesday, Subjects, "What Every Girl Should Know," Comedy, "It's In The Stars," Metro News.

Thursday, Friday, May 11-12

Subjects, "What Every Girl Should Know," Musical Comedy, "It's In The Stars," Metro News.
Friday, Chapter Play, "Red Berry," Universal News.

Saturday, May 13
WOMEN WITH WINGS! WOMEN WITHOUT MEN!

VICTOR JORY • MARIE ROSENBLOOM • EDDIE FOY, Jr. SHEILA BROMLEY • A WARNER BROS. Picture Directed by John Farrow • Screen Play by Lee Katz and Albert DeMond • From a Novel by Francis Walton

— Also —
GUILTY TRAIL
With Bob Baker, Marjorie Reynolds, Hal Taliaferro, Georgia O'Dell.
A singing cow puncher turned swinging man puncher! He sings as softly as a summer breeze but swings like a tornado!
Washington Parade, "Inside The White House."
Musical, "Bank Notes."
Chapter Play, "Red Berry"
Universal News
Matinee at 2. P. M. Saturday. First show starts at 5:00 and runs until midnight.

COMING ATTRACTIONS
"Yes, My Darling Daughter"
"Broadway Serenade"
"Phantom Gold"
"Can't Get Away With Murder"
Itffl; 5 "fh ETTHTHT TH HHH