Blue Ridge College Will Reopen Sept. 26

Blue Ridge College will reopen on Tuesday, September 26. Registration and classification of entering Freshmen will extend through Tuesday and Wednesday, September 26 and 27. Wedneshday afternoon at 1:30 the psychological and placement tests will begin. The College Community sing will be held on Tuesday evening to help orientate the Freshmen. The upper classes will arrive on Thursday, September 28.

The College staff is making extensive preparation for a large increase of students this year. 250 young people from all over the eastern part of the United States and some foreign countries are expected to enroll at Blue Ridge this year. This is a substantial increase of nearly 100 students. To make accomodations for every one is has been necessary to purchase additional properties for dormitory facilities and to renovate others for classroom use.

This increased enrollment has also made it necessary to secure additional faculty members. Outstanding educators have been secured. The Physical Education Department will be in the hands of Mr. Pauxtis. The largest squad in the history of the institution is now preparing for the football season which includes nine games.

Dr. Cooper, President of Blue Ridge College will extend greetings to Freshmen and will welcome back the upper classmen for the first time this year. Dr. Cooper has come to the institution highly recommended, and we are certain that the institution will go forward under his leadership.

Civil Service Exams

Statistican, $3,800 a year, also principal, $5,600 a year, senior, $4,600 a year, associate, $3,200 a year, assistant, $2,600 a year, various optional subjects.

Transportation economist, $3,800 a year, also principal, $5,600 a year, senior, $4,600 a year, associate, $3,200 a year, assistant, $2,600 a year, various optional fields. Employment is to be in the Department of Agriculture, Civil Aeronautics Authority, Federal Works Agency, Interstate Commerce Commission and U. S. Maritime Commission.

Full information may be obtained from H. E. W. Bouchelle, Elkton, Md.

Back Again!

So many have asked for it . . . we are pleased to announce the good news, the return offering of this popular waterless cookware.

Majestic WATERLESS COOKWARE

TOP QUALITY ★ A RARE VALUE!

HERE'S your opportunity to get this marvelous cookware—a super-bargain—to complete the set you've already started or begin to acquire the 8 pieces. You'll want them all, once you start using them.

now at about 1/4

Former Home Demonstration Price through our Money-Saving Card Plan.

10½-INCH FRY PAN ONLY $1.09 with card

Former Home Demonstration Price $5.95

YOU CAN SAVE ABOUT ½ COOKING FUEL

With a set of Majestic Cookware you can save about ½ cooking fuel by using the top-stove, low-heat, waterless cooking method, as compared to non-waterless cooking.

2-QT. SAUCE PAN ONLY $1.49 with card

Former Home Demonstration Price..$7.25

Reasons Why Every Woman Wants to Own MAJESTIC COOKWARE

FOODS TASTE BETTER . . . Natural flavors are preserved that are lost when foods are cooked by usual methods. Vegetables and meats cook in their own moisture . . . saving for your table the delicious goodness which nature puts into food.

SAVES HEALTHFUL VALUES . . . More vitamins and minerals are preserved because there is a minimum of dissolving and evaporation during cooking. More of the healthful food values are retained and *not* boiled out and poured down the drain by cooking the Majestic waterless way.

SAVES WORK . . . Less peeling and slicing, no basting, little or no stirring or other attention required while meals are cooking. Cooks over low heat, so you can leave it and give attention to other things.

START TODAY TO GET YOUR SET

$5.00 in groceries, meats, or fruits and vegetables punched on your money-saving credit card entitles you to buy any one utensil at the card price. Start today . . . see how easy it is to build the set you have always wanted.

Choose from 8 Different Utensils

Get a Complete Set!

	Former Luncheon Demonstration Price	OUR CARD PRICE
(1) 2-qt. Covered Sauce Pan	$7.25	$1.49
(2) 3-qt. Covered Sauce Pan	8.35	1.99
(3) 4-qt. Covered Sauce Pan	9.45	2.49
(4) 10½-inch Frying Pan	5.95	1.09
(5) 8-cup Coffee Maker (New)		2.69
(6) 15-inch Oval Roaster	15.10	3.99
(7) 6-qt. Dutch Oven	12.85	2.99
(8) 10-qt. Kettle Oven (with Rack)	17.85	3.99

SATISFACTION GUARANTEED

Use for 30 days and if not satisfied return for refund!

★

COME IN . . . GET YOUR CREDIT CARD

30 DAYS TRIAL

Remember—these cards are obtainable only at American Stores

American Stores Co.

A grade and quality .... for every building requirement

LUMBER

Buy your lumber here, where you have the opportunity to select from the highest grade, inspected stock. Expert estimates without obligation.

KEYS & MILLER LUMBER CO.

ELKTON MARYLAND

Phone 59

NORTH EAST THEATRE

NORTH EAST, MD.

Seasonably Air-Conditioned

FREE PARKING LOT NORTH EAST, MD.

Shows 7 and 9 P. M. Weekdays Matinee Sat. 2 P.M.

PHONE NORTH EAST 2581

CASH AWARD WED. & THURS.

MAGIC VOICE RCA Photophone of the SCREEN NEW . . . LIVING SOUND

SATURDAY, SEPTEMBER 23

DOUBLE FEATURE

"TEXAS STAMPEDE"

Charles Starrett

— And —

"BLIND ALLEY"

Chester Morris

Chapter—Flying G-Men

Cartoon—Art Gallery

MONDAY, TUESDAY, SEPT. 25-26

"DAUGHTERS COURAGEOUS"

John Garfield—Lane Sisters

News Reel

WEDNESDAY, THURSDAY, SEPT. 27-28

CASH AWARD

"MAISIE"

Robert Young—Ann Southern

Money To Loan—Crime Doesn't Pay

News Reel

Cartoon—Mammas New Hat

FRIDAY, SEPTEMBER 29

"MAN OF CONQUEST"

Richard Dix—Gail Patrick

News Reel

Color Cartoon—Day At The Zoo

Coming Next:—

"Racketeers Of The Range"

"Lone Wolf Spy Hunt"

"Juarez"

"Andy Hardy Gets Spring Fever"

"Indanapolis Speedway"

"Return Of The Cisco Kid"

"Almost A Gentleman"

NEW THEATRE

THE TALK OF MARYLAND

ELKTON, MD.

Maryland's Finest Sound Equipped Theatre

Mon, Tues, Wed., Sept. 25-26-27

ACCLAIMED!

As the greatest picture of any year! Donat's finest triumph!

GOODBYE MR. CHIPS with GREER GARSON

A Sam Wood Production • Screen Play by R. C. Sherriff, Claudine West, Eric Maschwitz • Produced by Victor Saville

Technicolor Productions, Quite Please "Looney Tunes," "Kristopher Kolumbus," Fox News

Thurs., Fri., September 28-29

THE NEW ADVENTURES OF "YOUNG DR. KILDARE" . . . streaking off to greater excitement . . . stranger mystery . . . more dangerous romance!

Terry Toons, "Nick Coffeepot" Cartoon, "Jitterbug Follies" Metro News

Friday, Chapter Play No. 12, "Scouts To The Rescue" Universal News

Saturday, September 30

— Also —

EVERYBODY'S HAPPY WHEN THEY SEE . . .

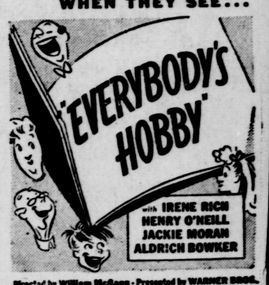

Directed by William McGann • Presented by WARNER BROS. Screen Play by Kenneth Gamet and William W. Brockway • From an Original Story by William W Brockway • A First National Picture.

Passing Parade, "Yankee Doodle Go To Town"

Musical, "With Best Regards"

Chapter Play No. 12, "Scouts To The Rescue"

Universal News

Matinee at 2 P. M. Saturday. First show starts at 5:30, runs until midnight.

— COMING ATTRACTIONS —

"Frontier Marshall"

"Each Dawn I Die"

"Angels Wash Their Faces"

"Spoilers Of The Range"